

APERÇU DES APPLICATIONS FIXSCREEN MINIMAL M 7 COULISSES POUR FIXATION À LA FENÊTRE

Sur la base de la matrice suivante, Renson vous guidera vers le type le plus adapté* de coulisses pour votre application.

Pour le Fixscreen Minimal, Renson propose deux types de coulisse pour la fixation à la fenêtre, le type .WF et .WS. Le nom se réfère à la direction de la fixation au cadre de la fenêtre, soit frontale (Front) = W.F, soit latérale (Side) = WS.

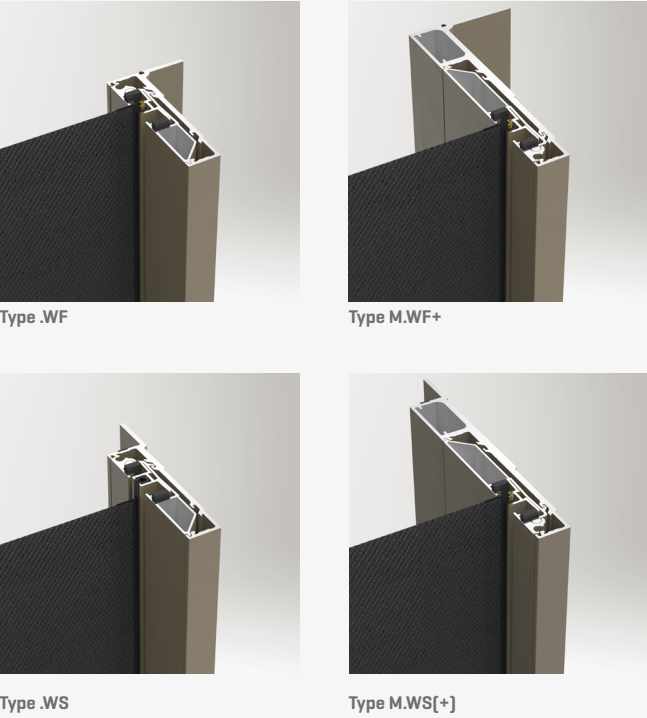

Pour la coulisse .WS (Windows Side), la largeur totale du screen = la largeur totale de la fenêtre. Afin de pouvoir toujours compenser une éventuelle tolérance entre la fenêtre et le screen, la position de la bride est décalée de 2 mm vers l'extérieur. De cette façon, la combinaison sera toujours réussie. Renson fournit des pièces de remplissage isolantes en standard, pour tout dépassement.

* Renson recommande la solution la plus adaptée, d'autres combinaisons sont possibles (par exemple avec la coulisse XS).

<

| ÉTAPE 1 | ÉTAPE 2 | ÉTAPE 3 | | | | | | | | | | | | ÉTAPE 3 | | | | | | | | | | | | | |
|---------------------------------|--|---------|-------|-------|-------|-------|-------|-------|-------|-------|-------|-------|-------|---------|-------|---------|-------|--------|-------|---------|-------|-------|-------|-------|-------|--------|-------|
| Fenêtre fixe | Vitrage intérieur | ✓* 1 | ✓ 2 | ✓* 3 | ✓ 4 | ✓* 5 | ✓ 6 | ✓* 7 | ✓ 8 | ✓* 9 | ✓ 10 | ✓* 11 | ✓ 12 | ✓** 13 | ✓ 14 | ✓** 15 | ✓ 16 | ✓* 17 | ✓ 18 | ✓** 19 | ✓ 20 | ✓* 21 | ✓ 22 | ✓* 23 | ✓ 24 | ✓* 25 | ✓ 26 |
| | Vitrage extérieur | - | ✓ 27 | - | ✓ 28 | - | ✓ 29 | - | ✓ 30 | - | ✓ 31 | - | ✓ 32 | - | ✓ 33 | - | ✓ 34 | - | ✓ 35 | - | ✓ 36 | - | ✓ 37 | - | ✓ 38 | - | ✓ 39 |
| Fenêtre pivotante et inclinable | Sans moustiquaire | ✓* 40 | ✓ 41 | ✓* 42 | ✓ 43 | ✓* 44 | ✓ 45 | ✓* 46 | ✓ 47 | ✓* 48 | ✓ 49 | ✓* 50 | ✓ 51 | ✓** 52 | ✓ 53 | ✓** 54 | ✓ 55 | ✓* 56 | ✓ 57 | ✓** 58 | ✓ 59 | ✓* 60 | ✓ 61 | ✓* 62 | ✓ 63 | ✓* 64 | ✓ 65 |
| | Moustiquaire < 12 mm épaisseur | ✓* 66 | ✓ 67 | ✓* 68 | ✓ 69 | ✓* 70 | ✓ 71 | ✓* 72 | ✓ 73 | ✓* 74 | ✓ 75 | ✓* 76 | ✓ 77 | ✓** 78 | ✓ 79 | ✓** 80 | ✓ 81 | ✓* 82 | ✓ 83 | ✓** 84 | ✓ 85 | ✓* 86 | ✓ 87 | ✓* 88 | ✓ 89 | ✓* 90 | ✓ 91 |
| | Moustiquaire > 12 mm épaisseur | - | - | - | - | ✓* 92 | ✓ 93 | - | - | - | - | ✓* 94 | ✓ 95 | ✓** 96 | ✓ 97 | ✓** 98 | ✓ 99 | ✓* 100 | ✓ 101 | ✓** 102 | ✓ 103 | - | - | - | - | ✓* 104 | ✓ 105 |
| Porte (levante et) coulissante | Fenêtre coulissante affleurante à l'intérieur | - | ✓ 106 | - | ✓ 107 | - | ✓ 108 | - | ✓ 109 | - | ✓ 110 | - | ✓ 111 | - | ✓ 112 | - | ✓ 113 | - | ✓ 114 | - | ✓ 115 | - | ✓ 116 | - | ✓ 117 | - | ✓ 118 |
| | Fenêtre coulissante affleurante à l'extérieur - Poignée extérieure < 10 mm | - | ✓ 119 | - | - | - | ✓ 120 | - | ✓ 121 | - | - | - | ✓ 122 | - | ✓ 123 | - | ✓ 124 | - | ✓ 125 | - | ✓ 126 | - | ✓ 127 | - | - | - | ✓ 128 |
| | Moustiquaire < 20 mm épaisseur | - | - | - | - | - | ✓ 129 | - | - | - | - | - | ✓ 130 | - | ✓ 131 | - | ✓ 132 | - | - | - | ✓ 133 | - | - | - | - | - | ✓ 134 |
| | Moustiquaire > 20 mm < 40 mm épaisseur | - | - | - | - | - | - | - | - | - | - | - | ✓ 135 | - | ✓ 136 | - | ✓ 137 | - | - | - | ✓ 138 | - | - | - | - | - | ✓ 139 |
| | Profil de renfort ≤ 40 mm | - | - | - | - | - | - | - | - | - | - | - | - | - | ✓ 140 | - | ✓ 141 | - | - | - | ✓ 142 | - | - | - | - | - | - |
| | Profil de renfort > 40 mm ≤ 50 mm | - | - | - | - | - | - | - | - | - | - | - | - | - | - | - | ✓ 143 | - | - | - | ✓ 144 | - | - | - | - | - | - |
| | Profil de renfort ≤ 40 mm | - | - | - | - | - | - | - | - | - | - | - | - | ✓** 145 | - | ✓** 146 | - | - | - | ✓** 147 | - | - | - | - | - | - | - |
| | Profil de renfort > 40 mm ≤ 50 mm | - | - | - | - | - | - | - | - | - | - | - | - | - | - | ✓** 148 | - | - | - | ✓** 149 | - | - | - | - | - | - | - |
| Fenêtre minimaliste | | | | | | | | | | | | | | | | | | | | | | | | | | | |

Attention : Zone de vis = 30 mm à l'extérieur du caisson. ** Attention : Zone de vis = 50 mm à l'extérieur du caisson et caisson de base.

Comment utiliser cet aperçu ?

Étape 1: Type de fenêtre appliqué

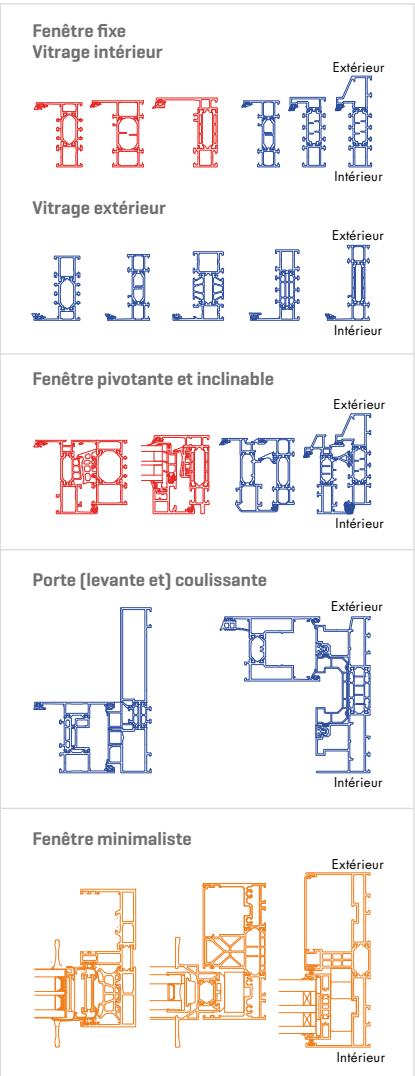

Étape 2: Suppléments / épaissements ou profils de renforcement éventuels

Étape 3: Méthode d'installation appropriée et type de coulisse. Choisissez le type de caisson en fonction de la surface maximale requise.

Attention : Combinaison avec Invisivent®, quel que soit le type de fenêtre → M 7B et coulisse .WS

Fixed window - Internal glazing

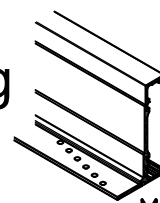

M7A S.WF

Width

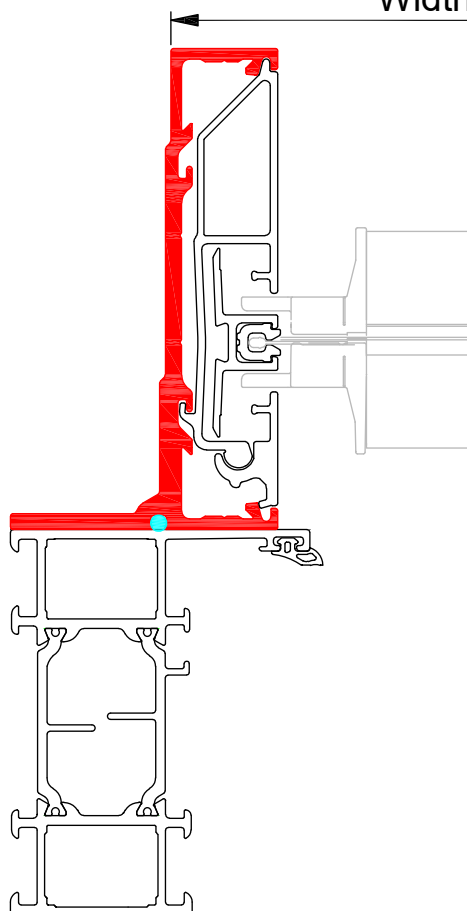

Width

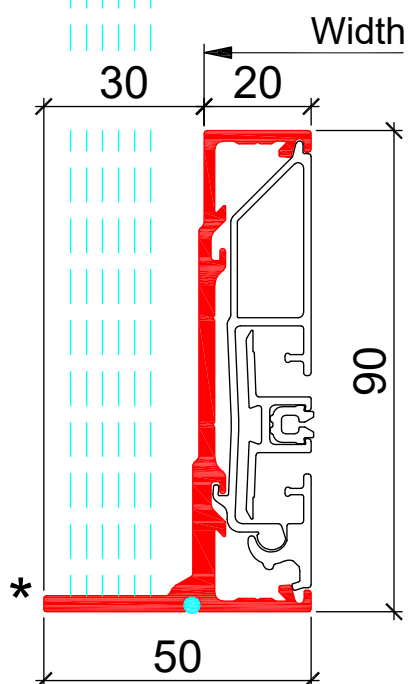
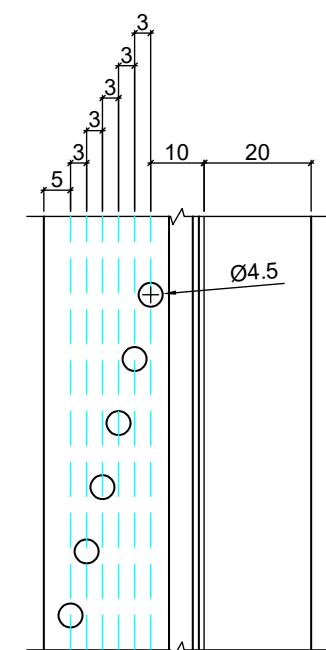
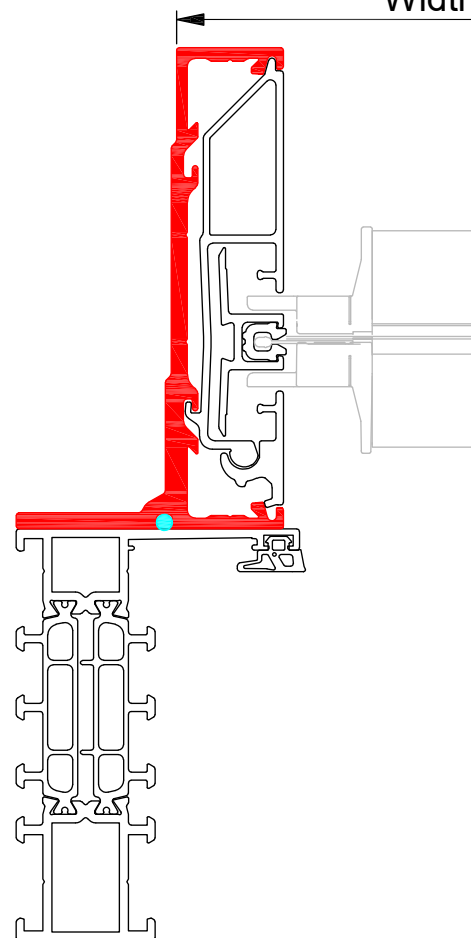

Fixed window - Internal glazing

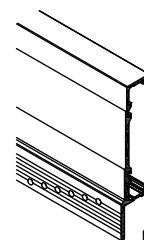

M7A S.WS



RENSON
Creating healthy spaces

2

Width

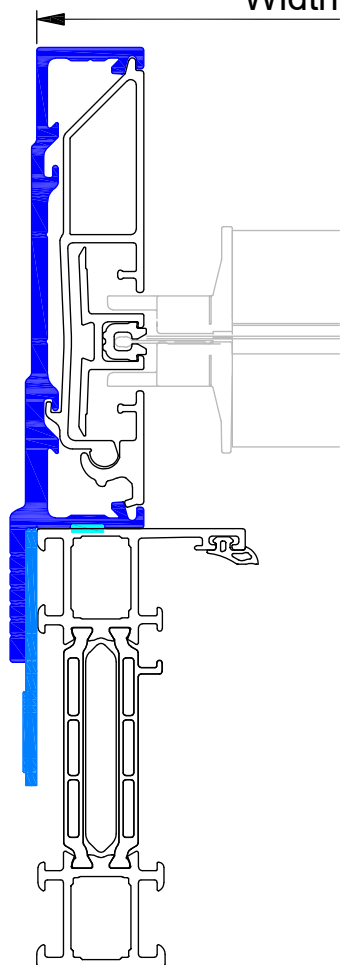

Width

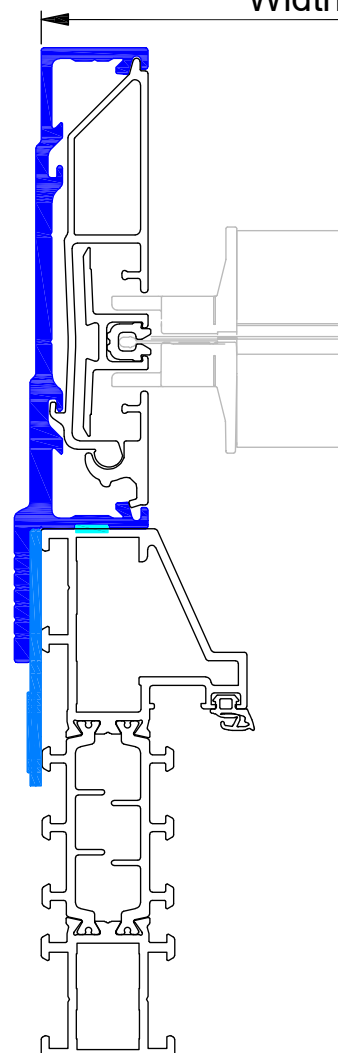

Width

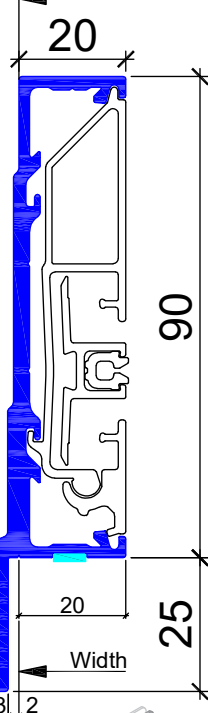

Renson isolerende afstandshouder
Renson piece de remplissage isolee
Renson insulating filling piece
Renson Isolierendes Füllstück

0-1-2-3-4-...mm.
0-1-2-3-4-...mm.
0-1-2-3-4-...mm.
0-1-2-3-4-...mm.

Fixed window - Internal glazing

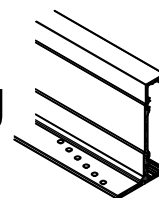

M7A S.WF & C.40

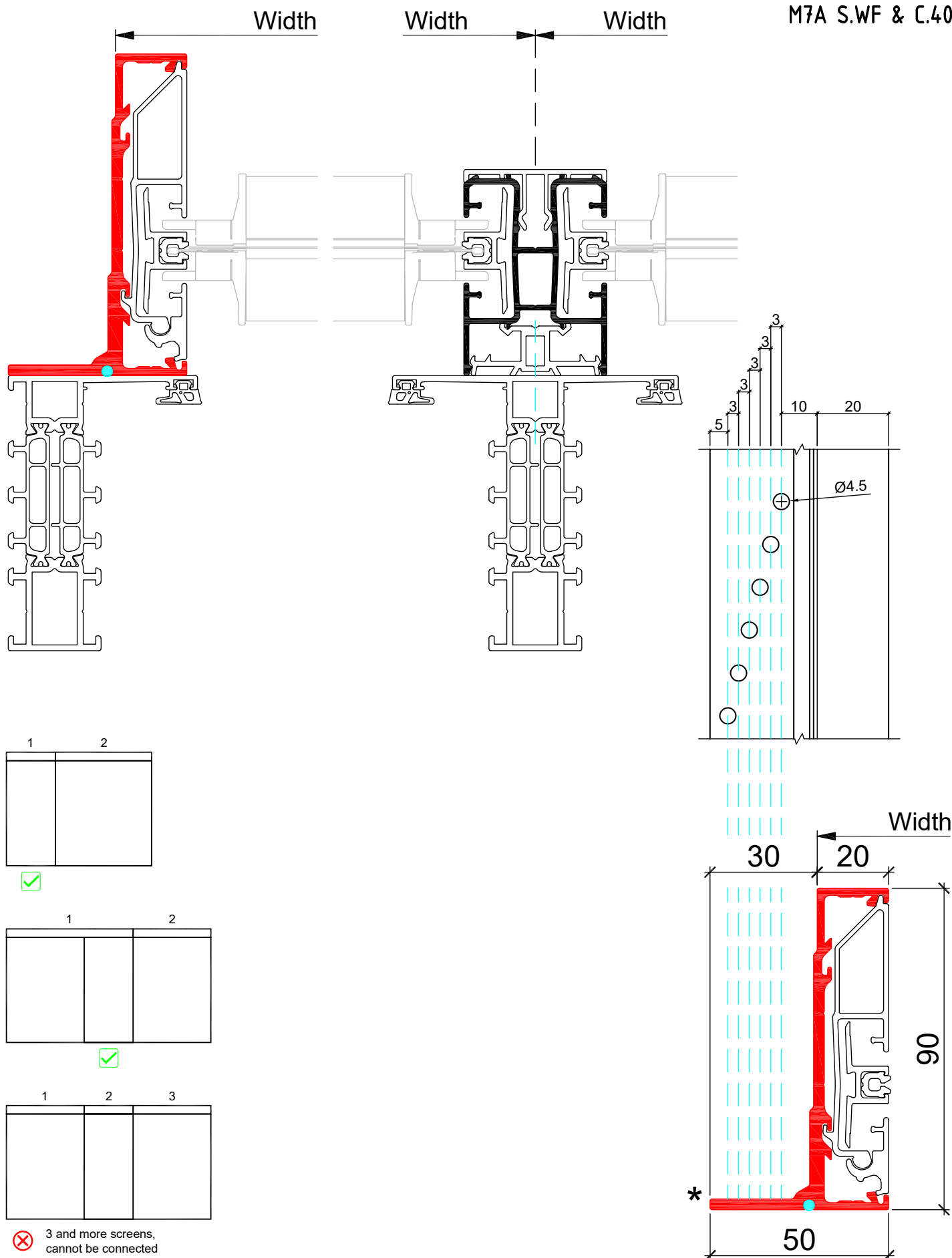

Fixed window - Internal glazing



4

RENSON
Creating healthy spaces

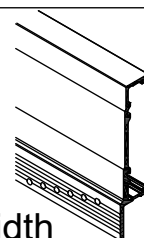

M7A S.WF & C.40

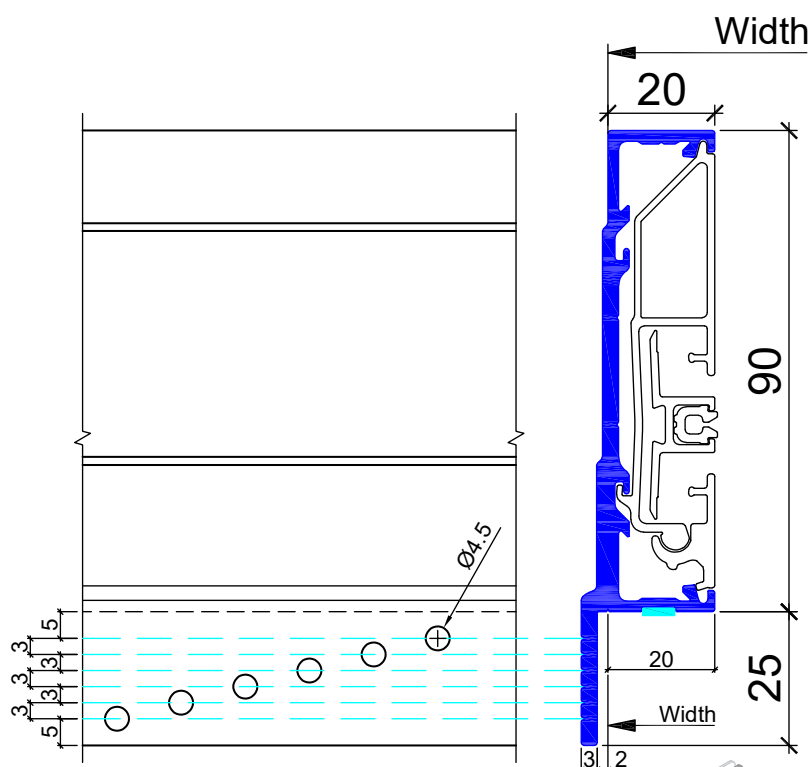
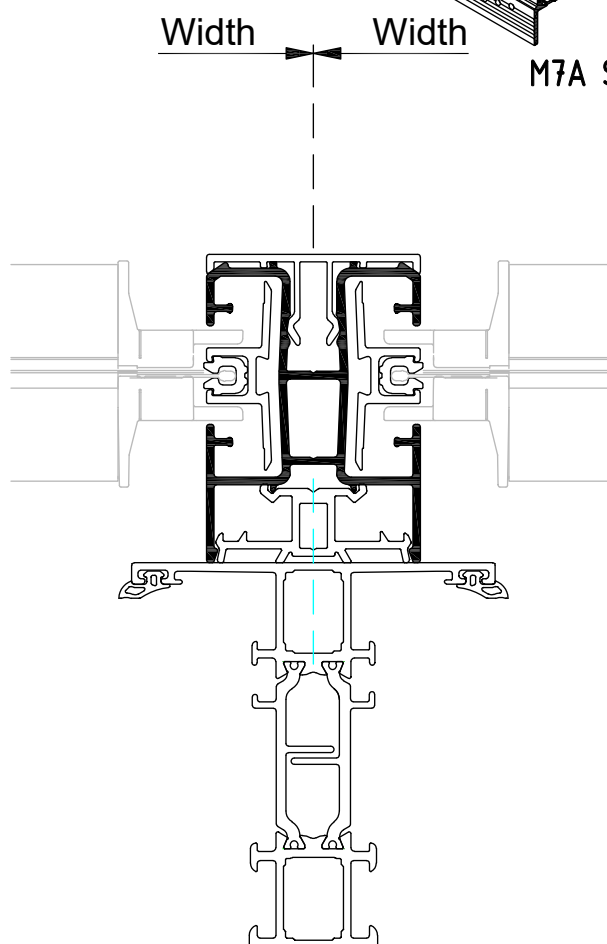
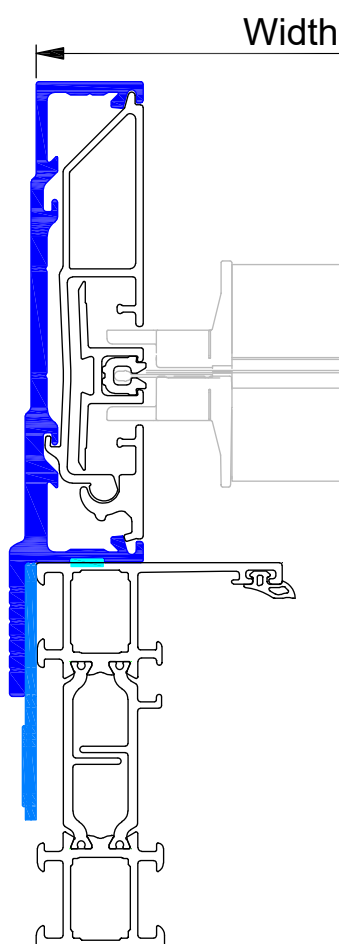

Renson isolerende afstandshouder
Renson piece de remplissage isolee
Renson insulating filling piece
Renson Isolierendes Füllstück

0-1-2-3-4-...mm.
0-1-2-3-4-...mm.
0-1-2-3-4-...mm.
0-1-2-3-4-...mm.

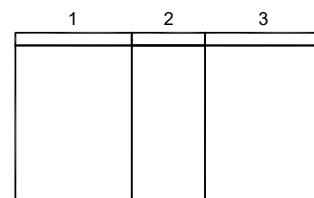
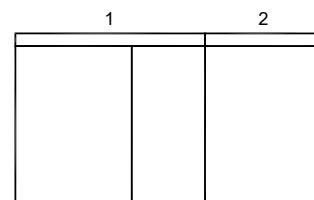
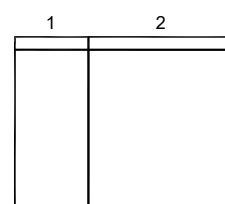

3 and more screens,
cannot be connected

Fixed window - Internal glazing

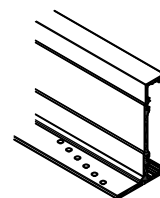

M7B S.WF

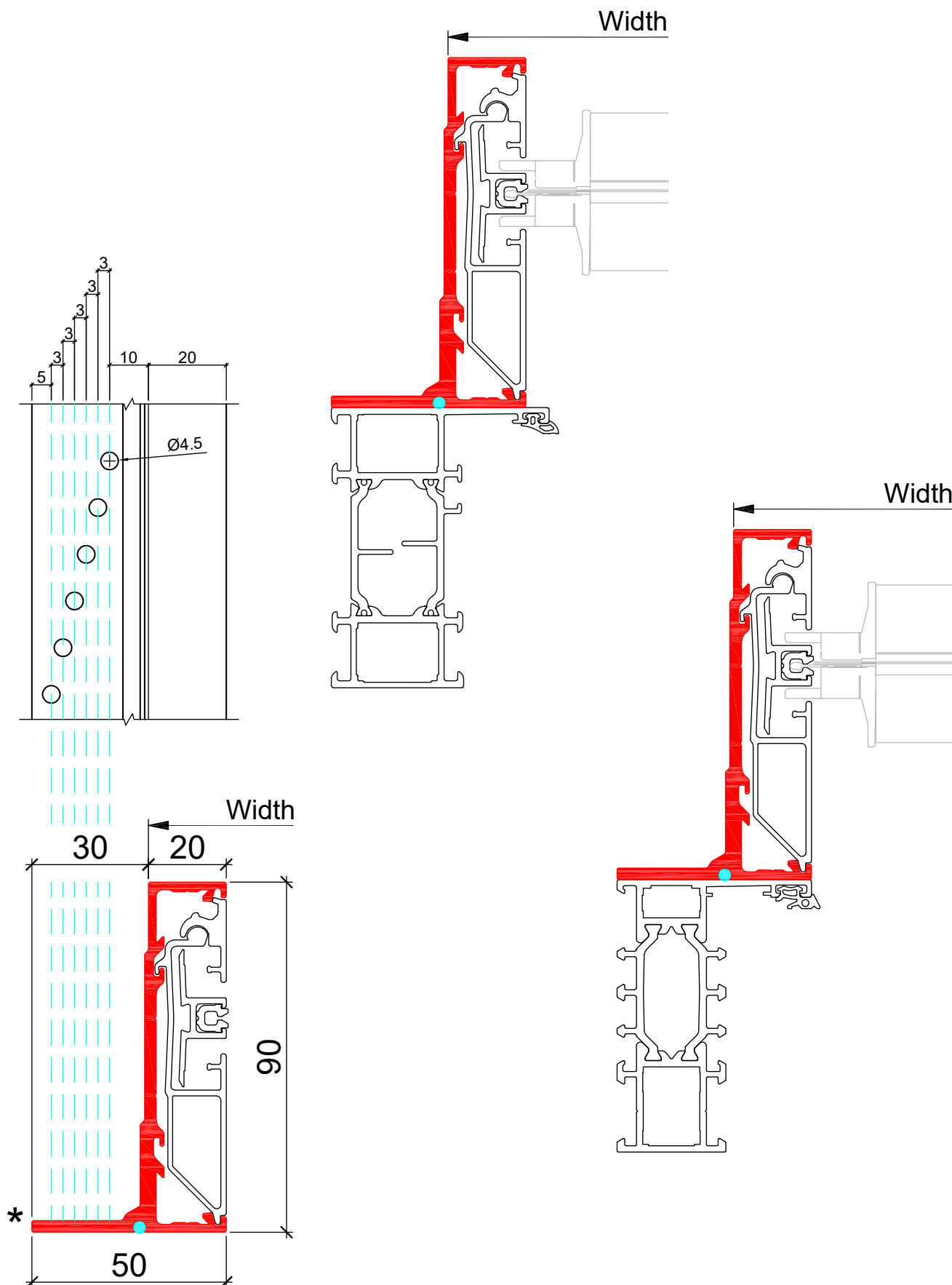

Fixed window - Internal glazing

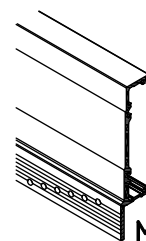

M7B S.WS



6

RENSON
Creating healthy spaces

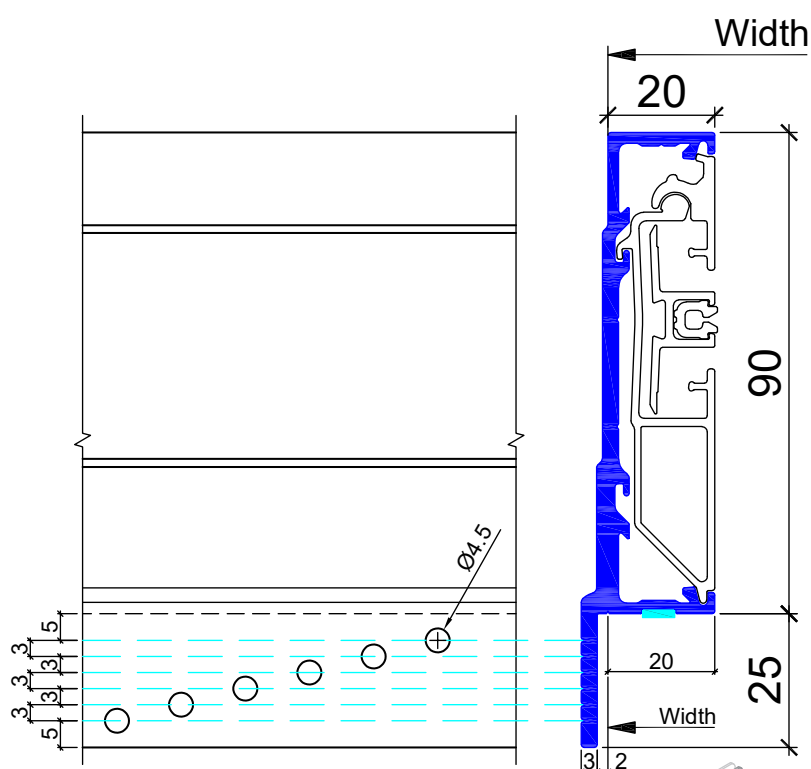
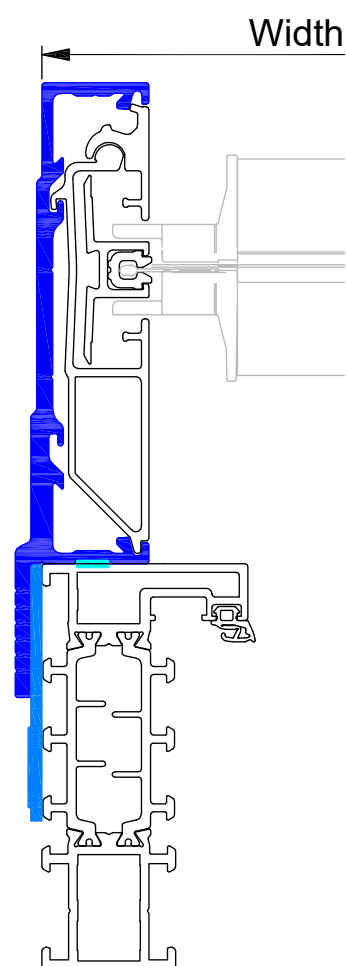
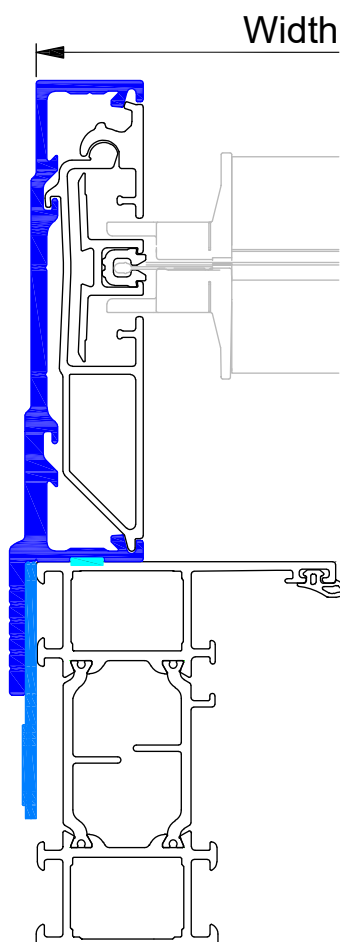

Renson isolerende afstandshouder
Renson piece de remplissage isolee
Renson insulating filling piece
Renson Isolierendes Füllstück

0-1-2-3-4-...mm.
0-1-2-3-4-...mm.
0-1-2-3-4-...mm.
0-1-2-3-4-...mm.



Fixed window - Internal glazing

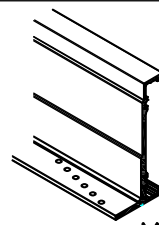

M7A M.WF

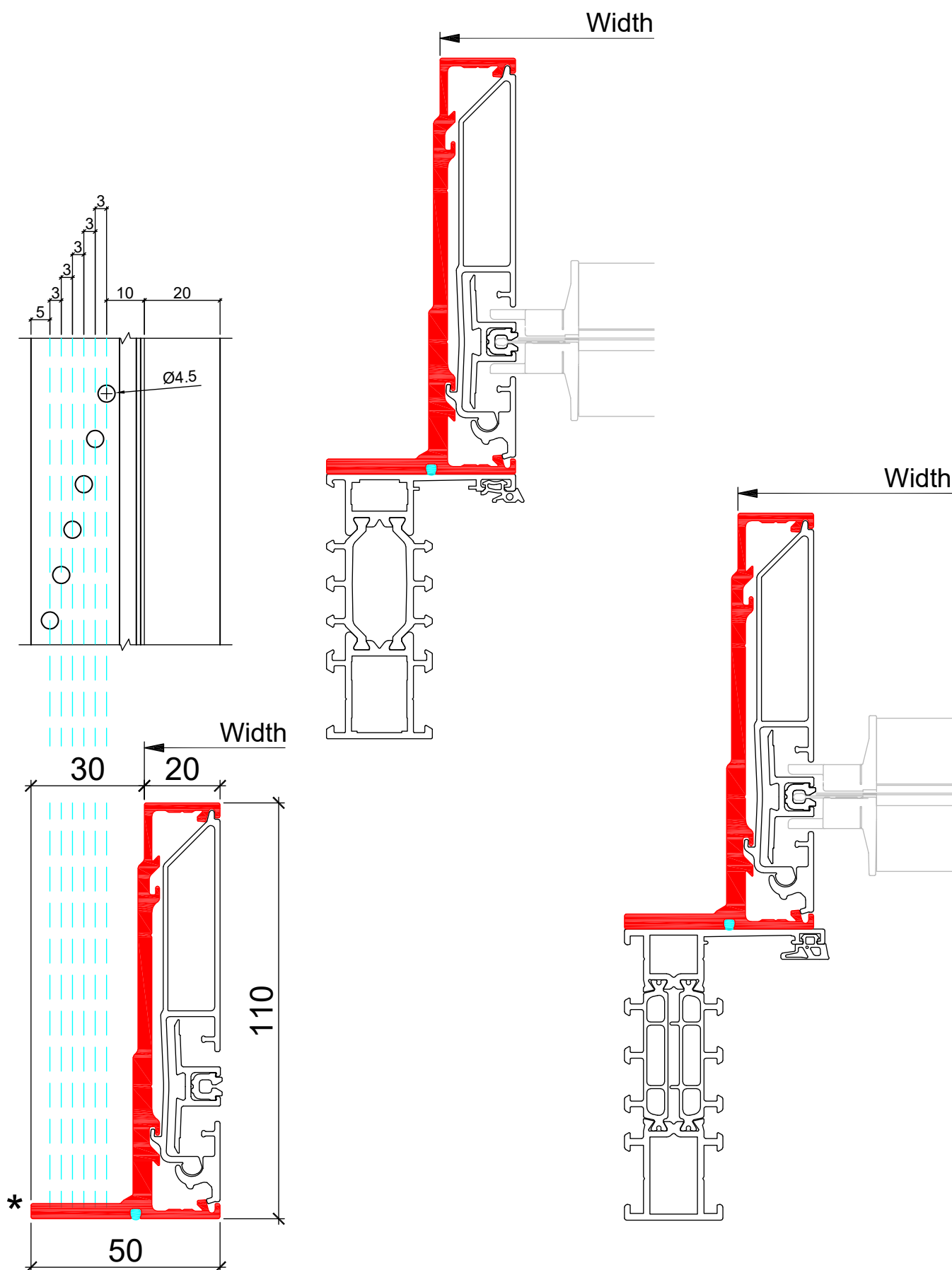

Fixed window - Internal glazing

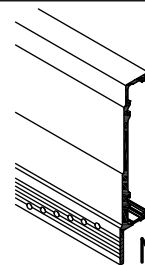

8

RENSON
Creating healthy spaces

M7A M.WS

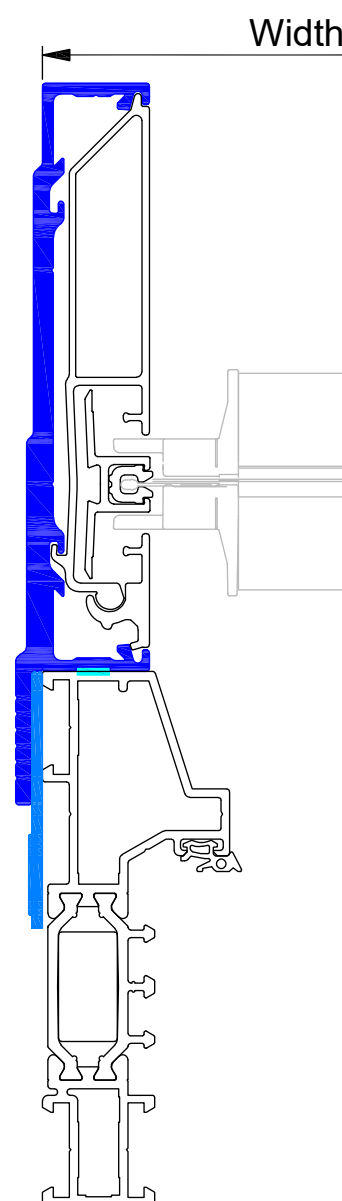
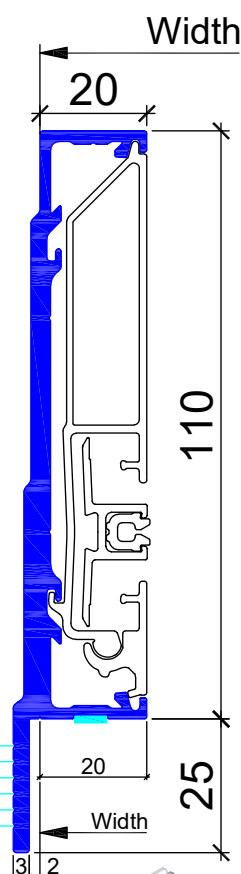
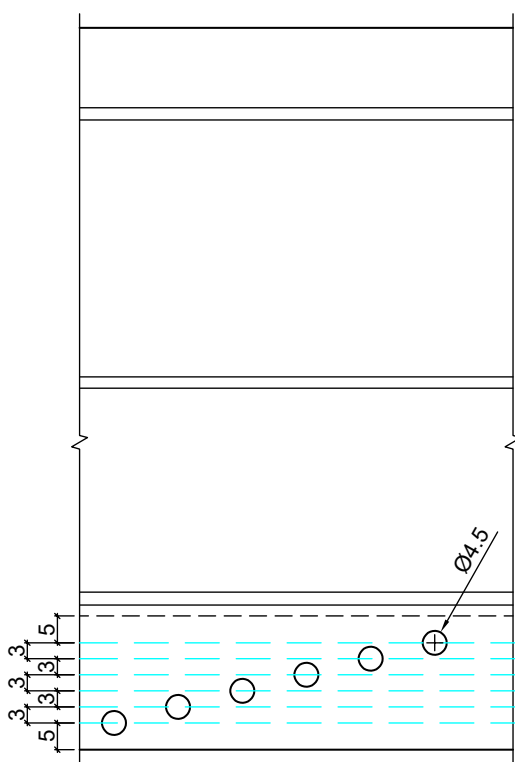
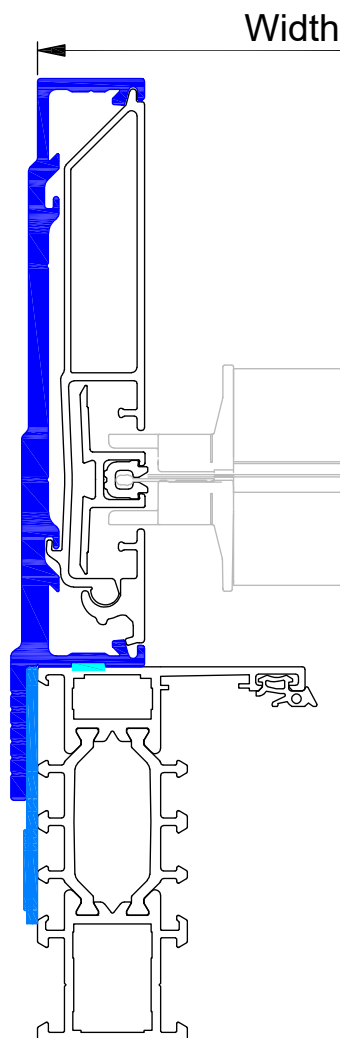

Renson isolerende afstandshouder
Renson piece de remplissage isolee
Renson insulating filling piece
Renson Isolierendes Füllstück

0-1-2-3-4-...mm.
0-1-2-3-4-...mm.
0-1-2-3-4-...mm.
0-1-2-3-4-...mm.

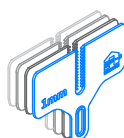

Fixed window - Internal glazing

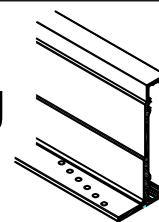

M7A M.WF & C.40

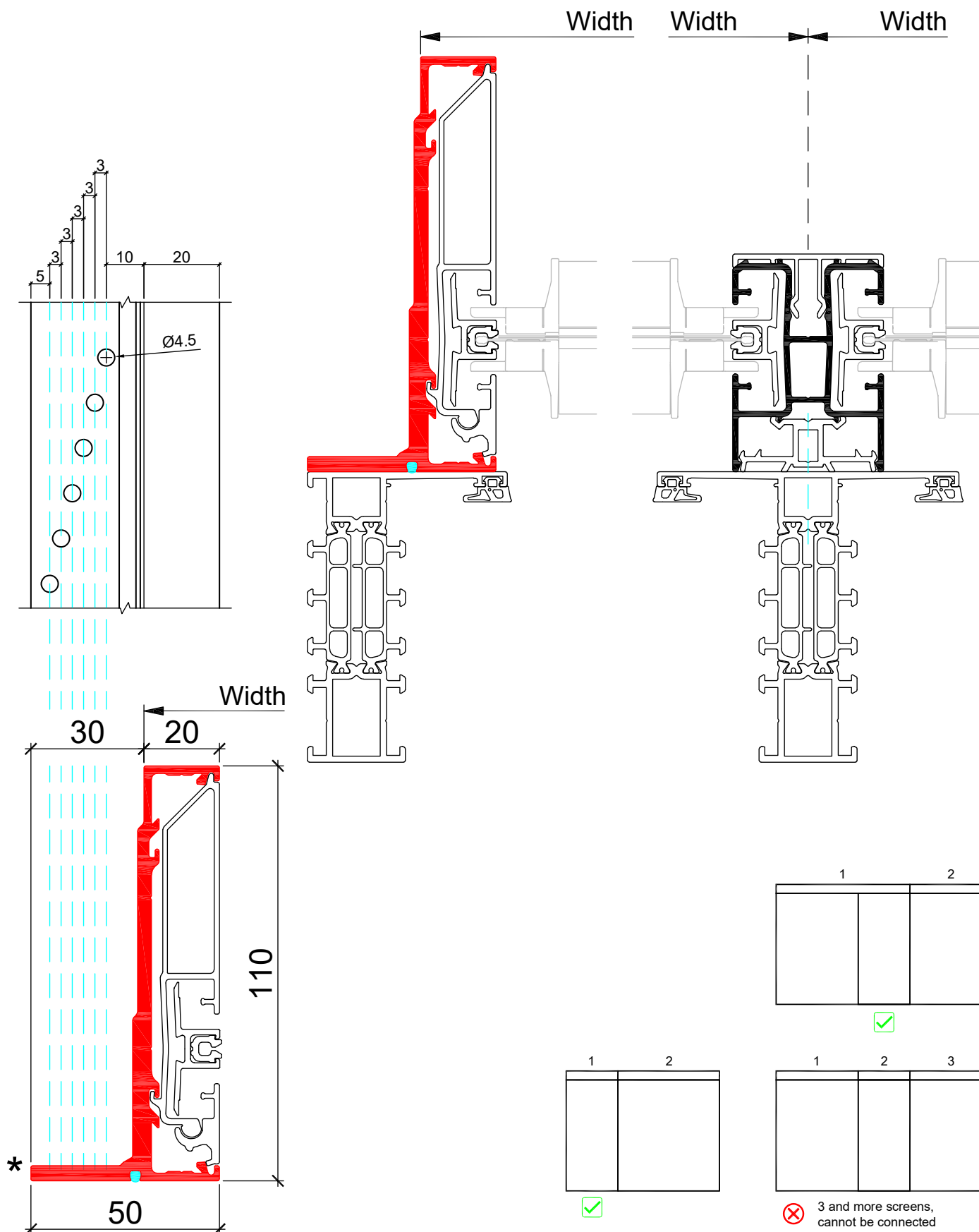

Fixed window - Internal glazing

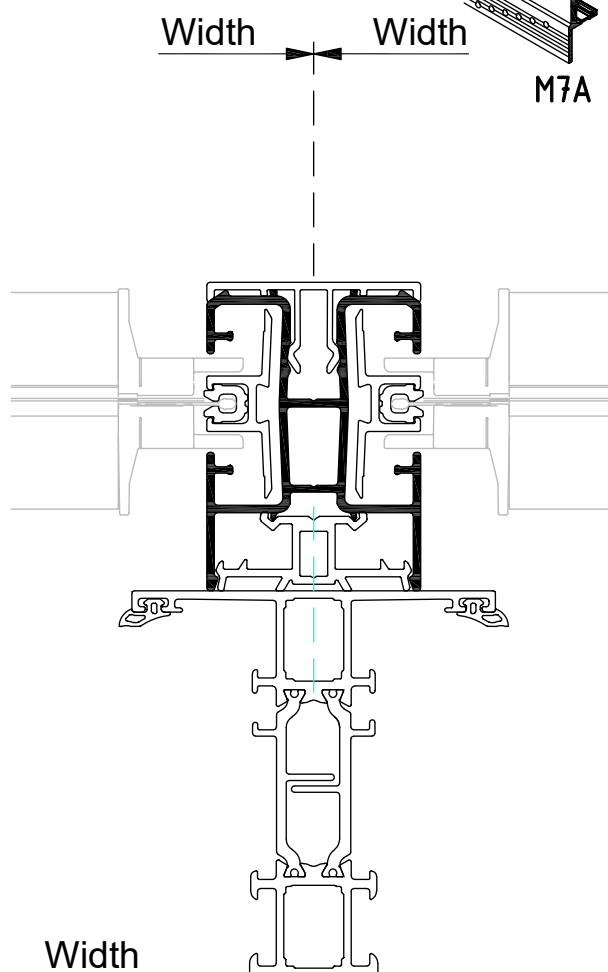
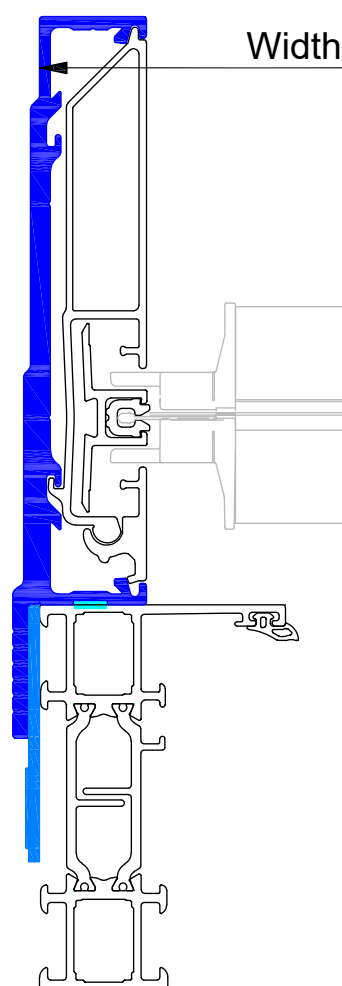
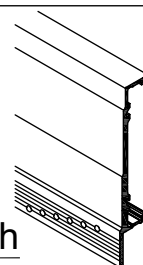

M7A M.WS & C.40

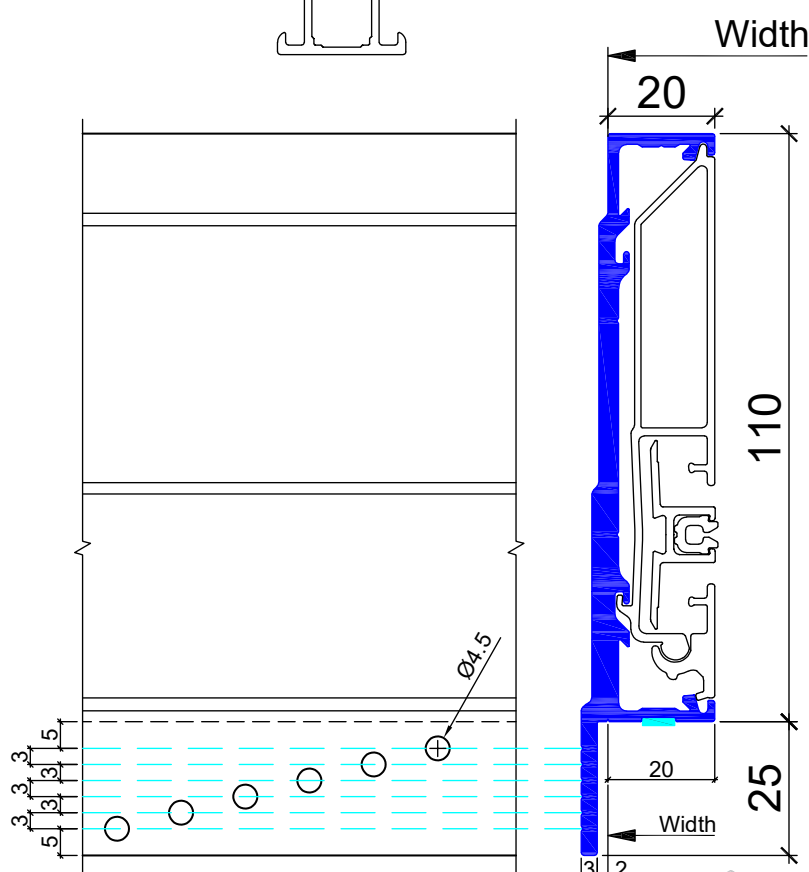

Renson isolerende afstandshouder
Renson piece de remplissage isolee
Renson insulating filling piece
Renson Isolierendes Füllstück

0-1-2-3-4-...mm.
0-1-2-3-4-...mm.
0-1-2-3-4-...mm.
0-1-2-3-4-...mm.

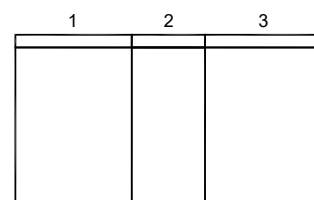
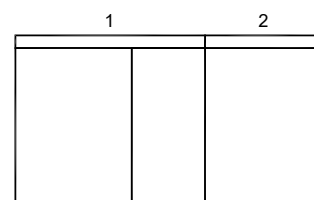
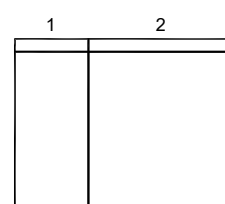
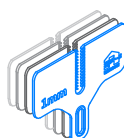

3 and more screens,
cannot be connected

Fixed window - Internal glazing

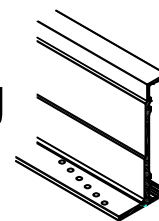

M7B M.WF

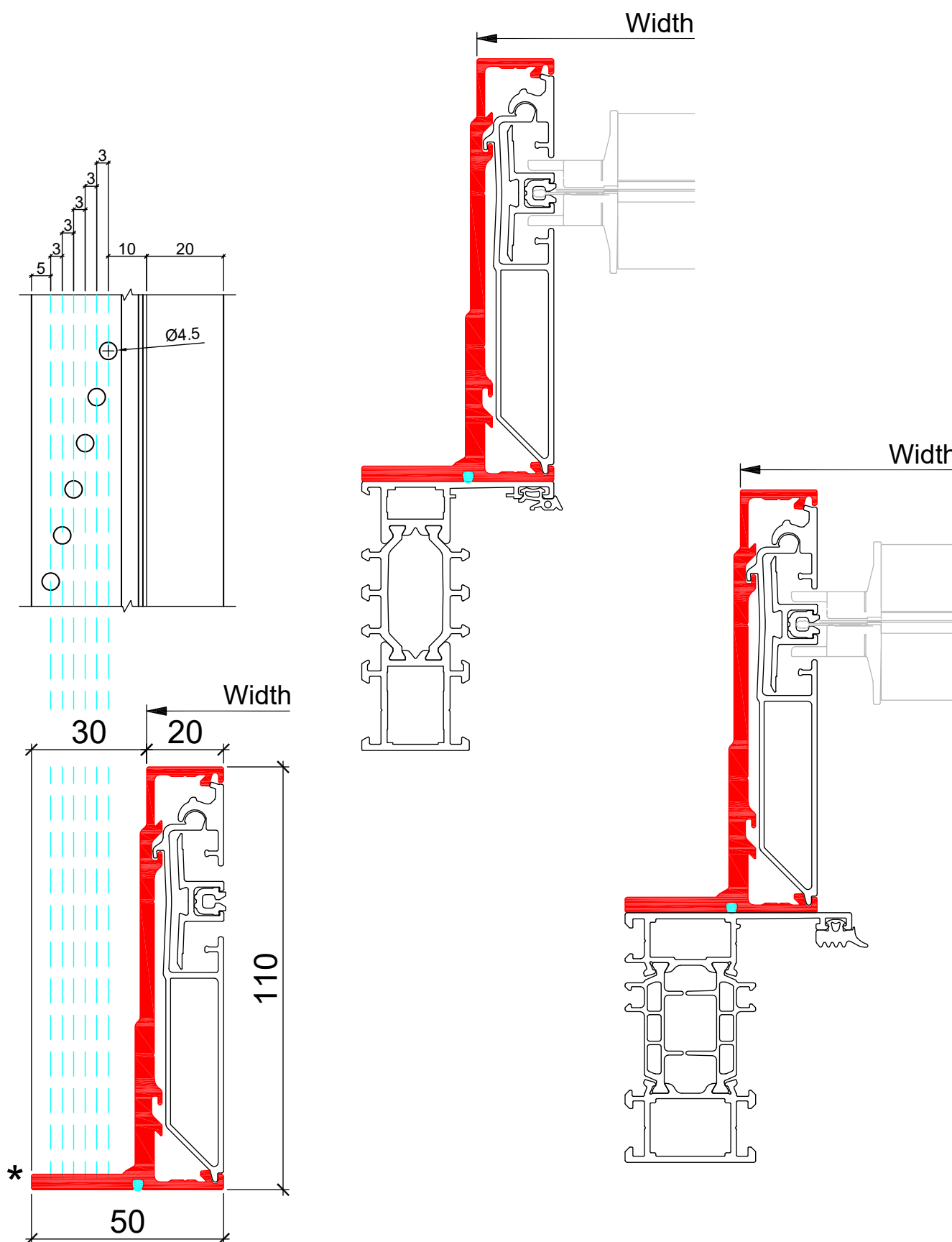

Fixed window - Internal glazing

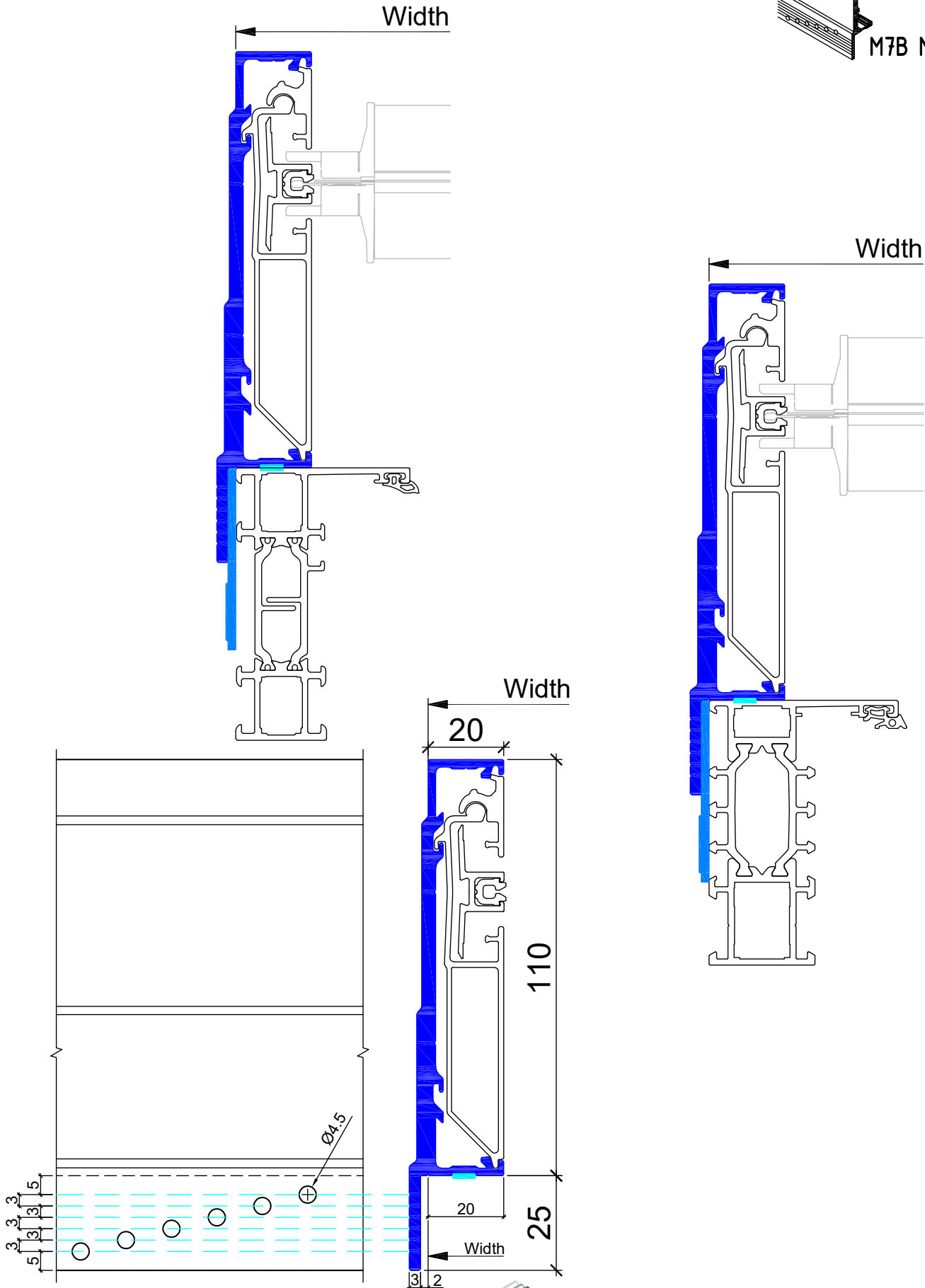
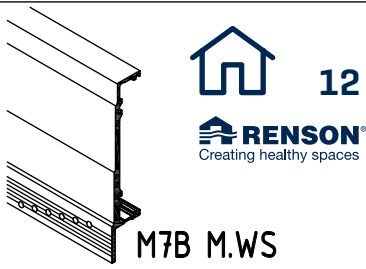

- Renson isolerende afstandshouder 0-1-2-3-4-...mm.
- Renson piece de remplissage isolee 0-1-2-3-4-...mm.
- Renson insulating filling piece 0-1-2-3-4-...mm.
- Renson Isolierendes Füllstück 0-1-2-3-4-...mm.



Fixed window - Internal glazing



M7A M.WF+

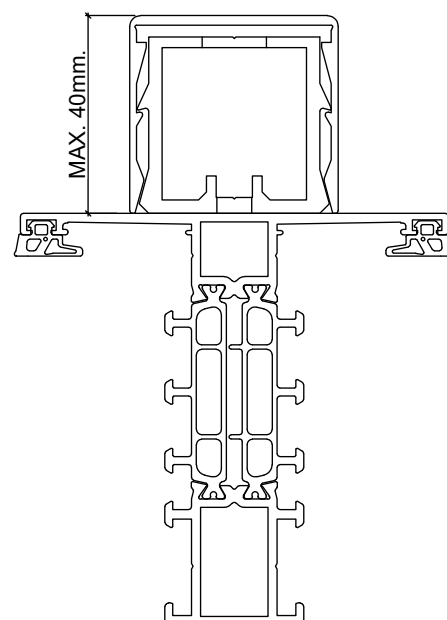
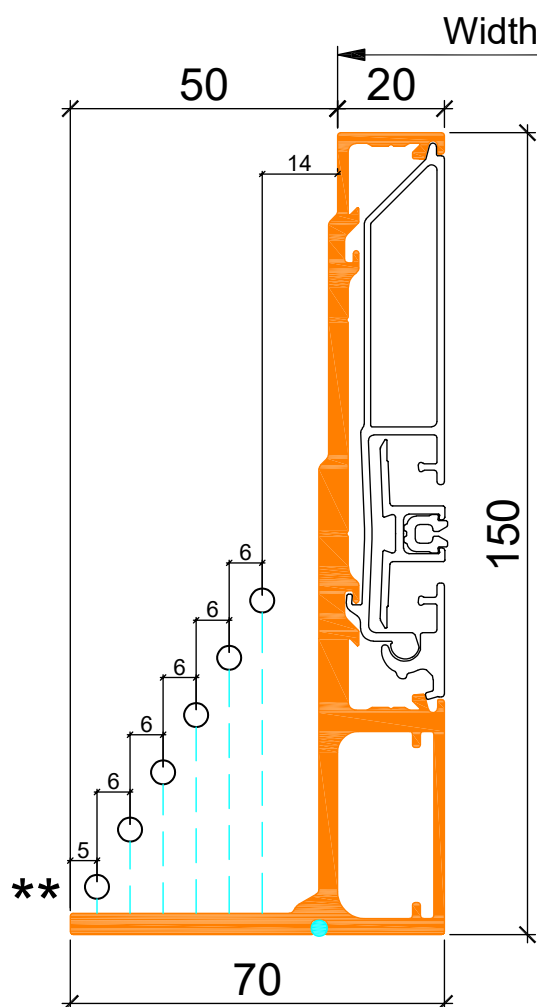
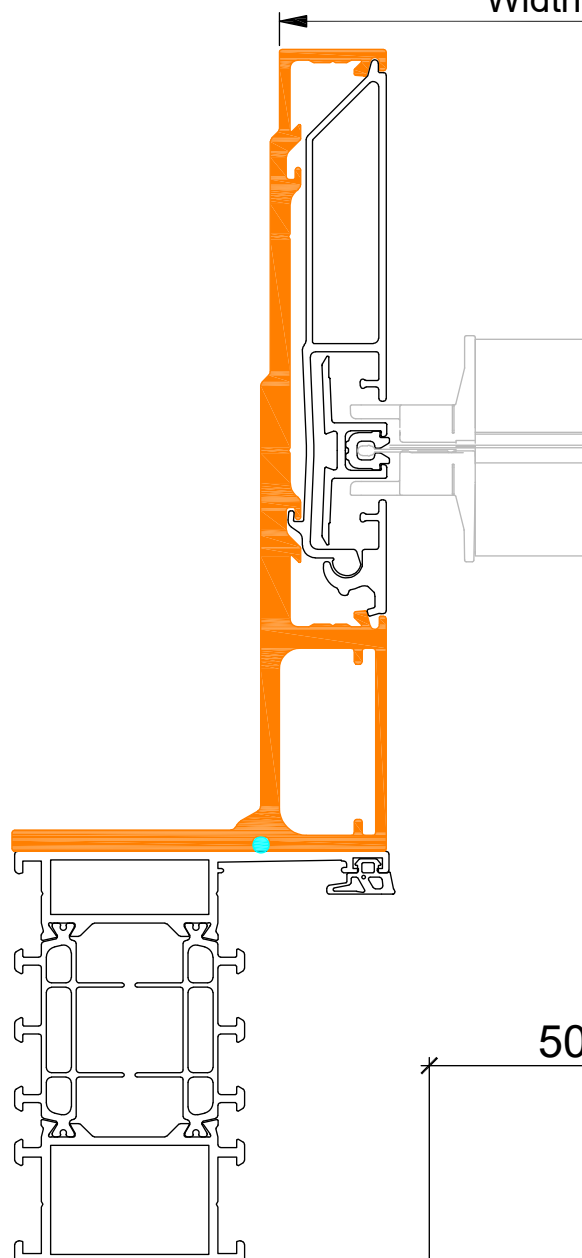

Fixed window - Internal glazing

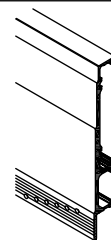

14

RENSON
Creating healthy spaces

M7A M.WS+

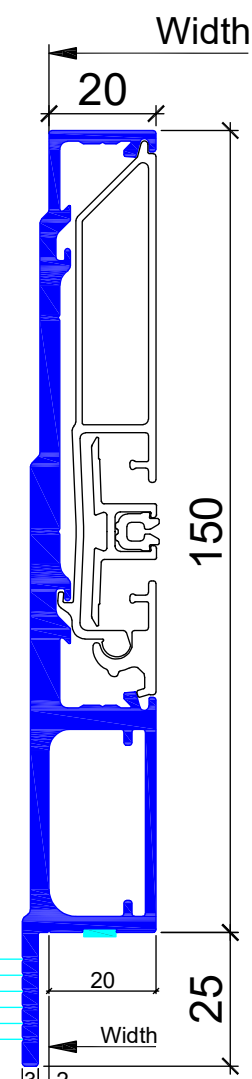
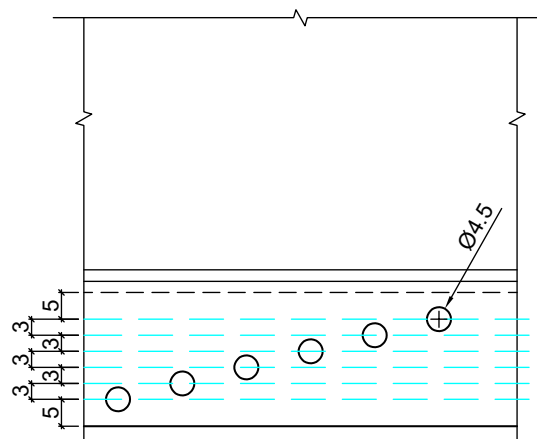
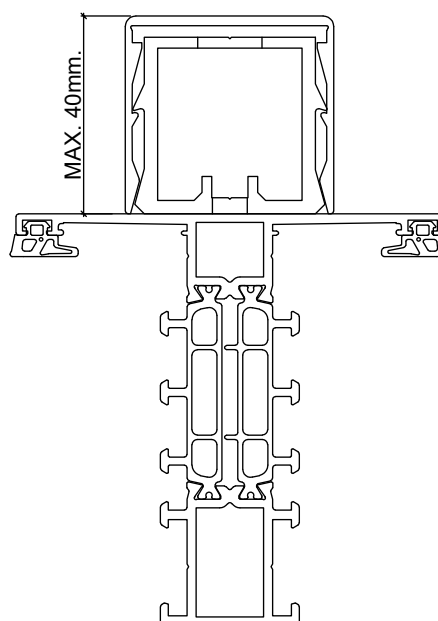
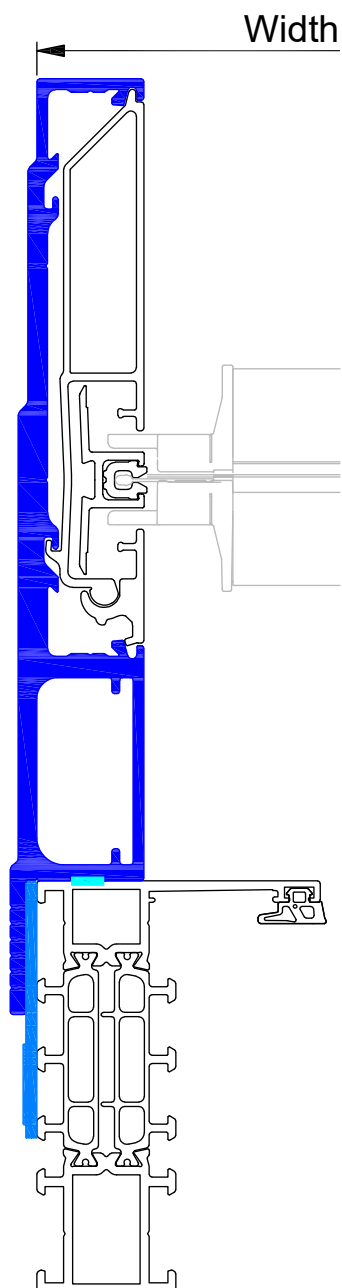

Renson isolerende afstandshouder
Renson piece de remplissage isolee
Renson insulating filling piece
Renson Isolierendes Füllstück

0-1-2-3-4-...mm.
0-1-2-3-4-...mm.
0-1-2-3-4-...mm.
0-1-2-3-4-...mm.

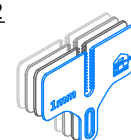

Fixed window - Internal glazing

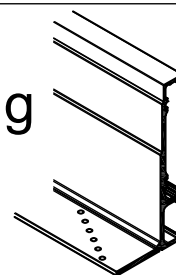

M7B M.WF+

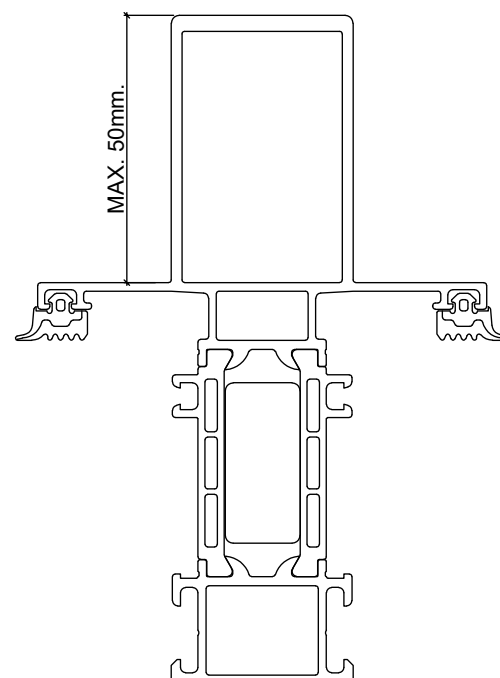
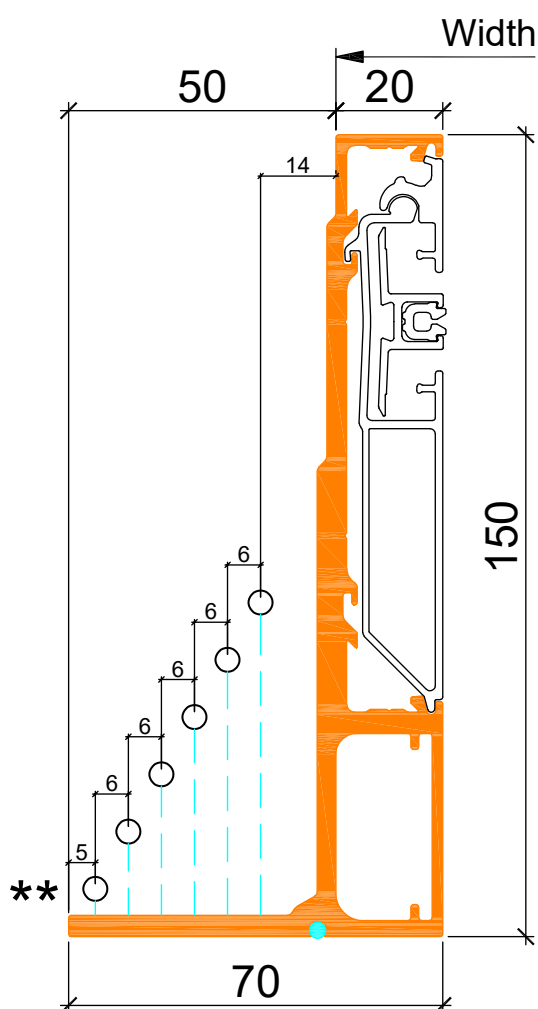
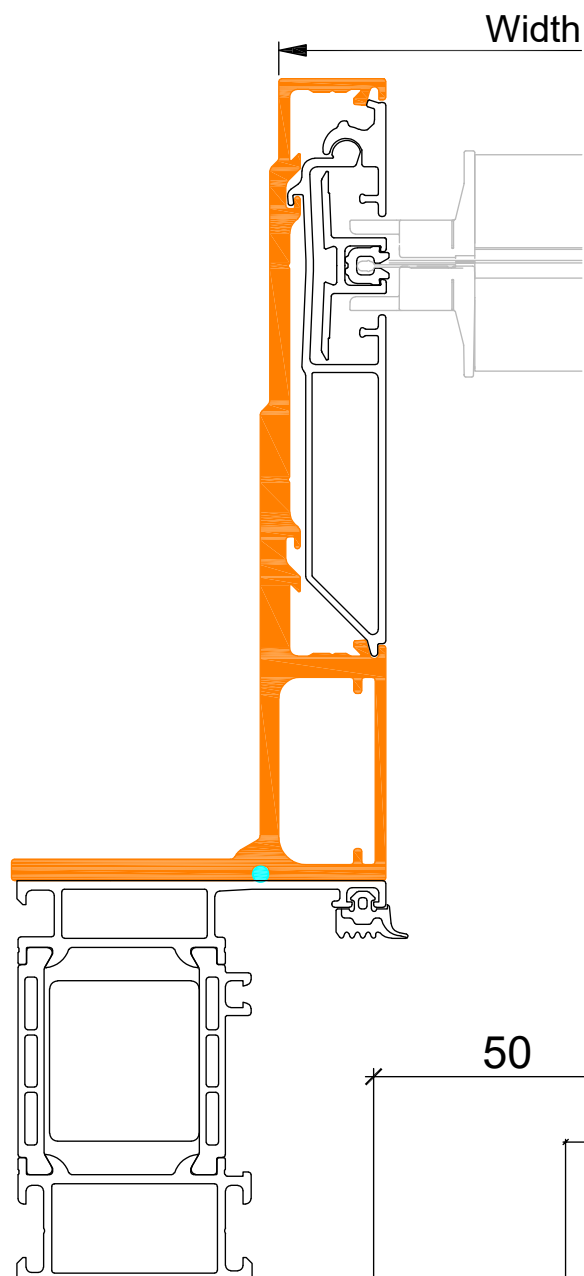



M7B M.WS+

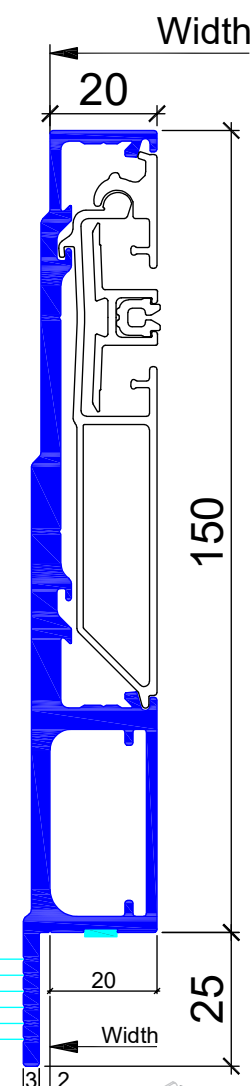
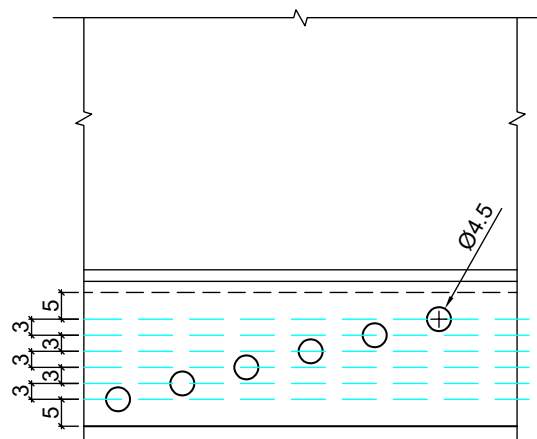
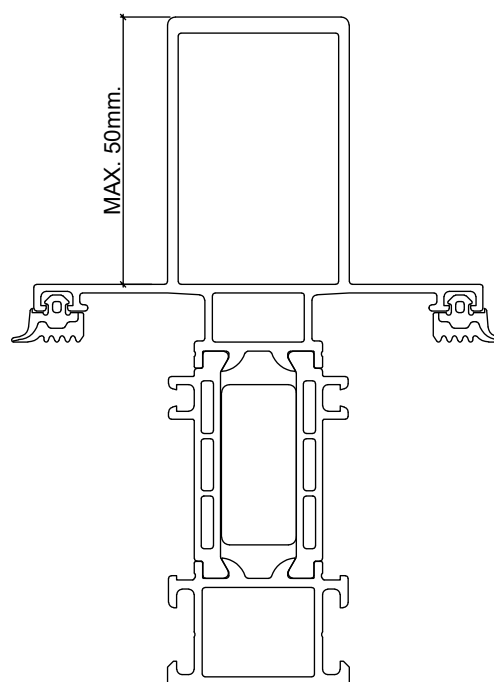

Renson isolerende afstandshouder
Renson piece de remplissage isolee
Renson insulating filling piece
Renson Isolierendes Füllstück

0-1-2-3-4-...mm.
0-1-2-3-4-...mm.
0-1-2-3-4-...mm.
0-1-2-3-4-...mm.

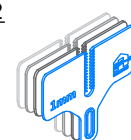

Fixed window - Internal glazing

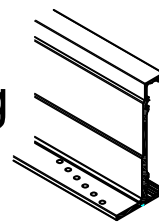

M7B M.WF & C.F.

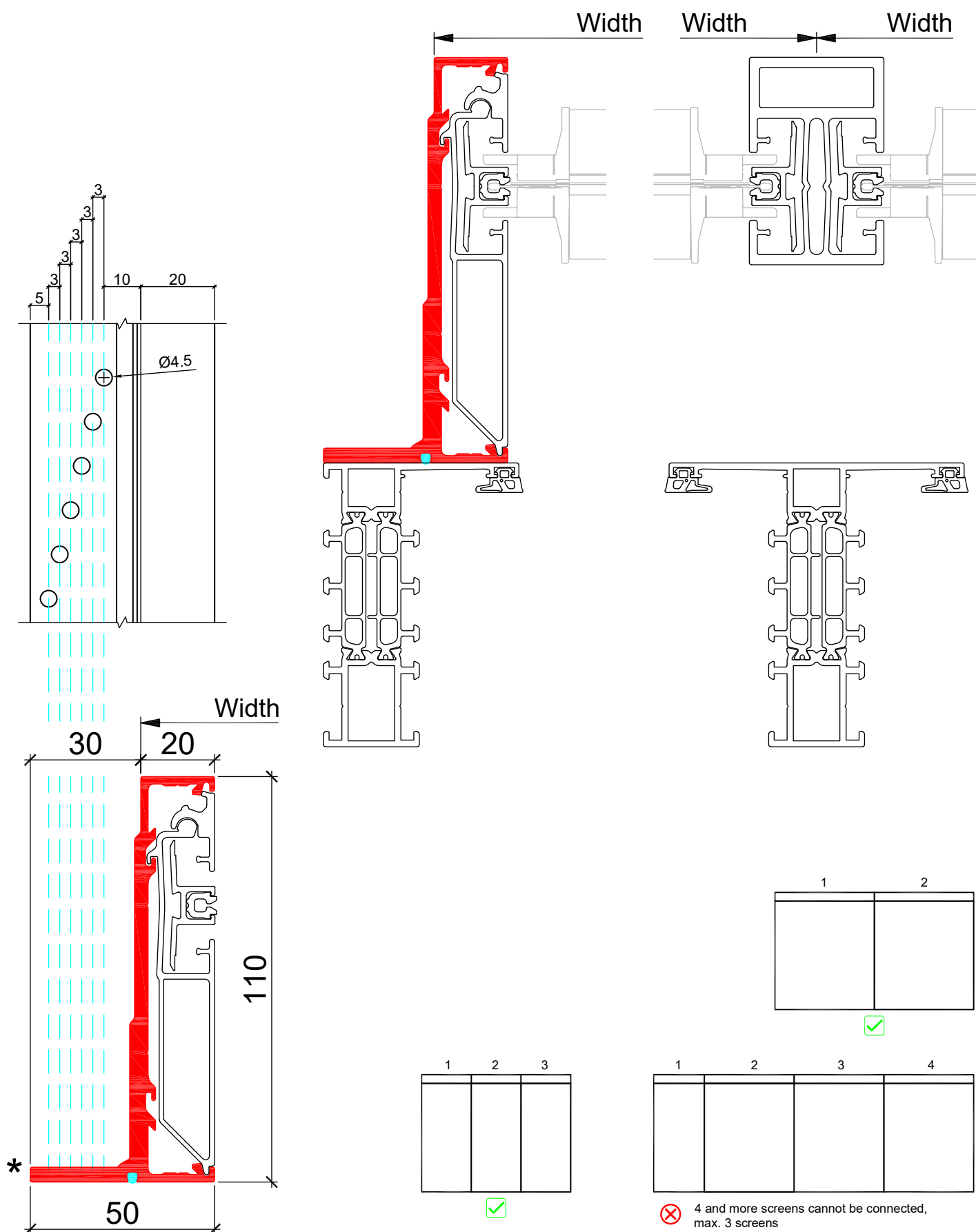

Fixed window - Internal glazing

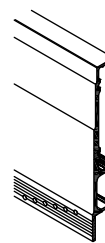

18

RENSON
Creating healthy spaces

M7B M.WS & C.F.

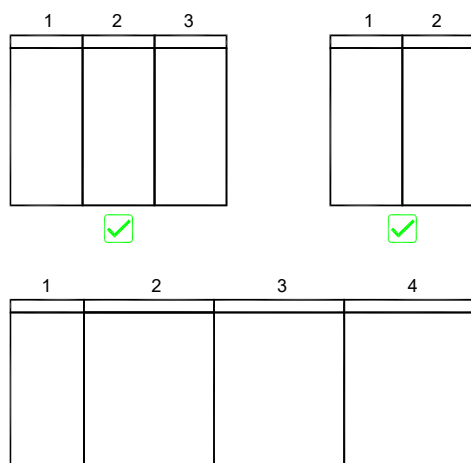
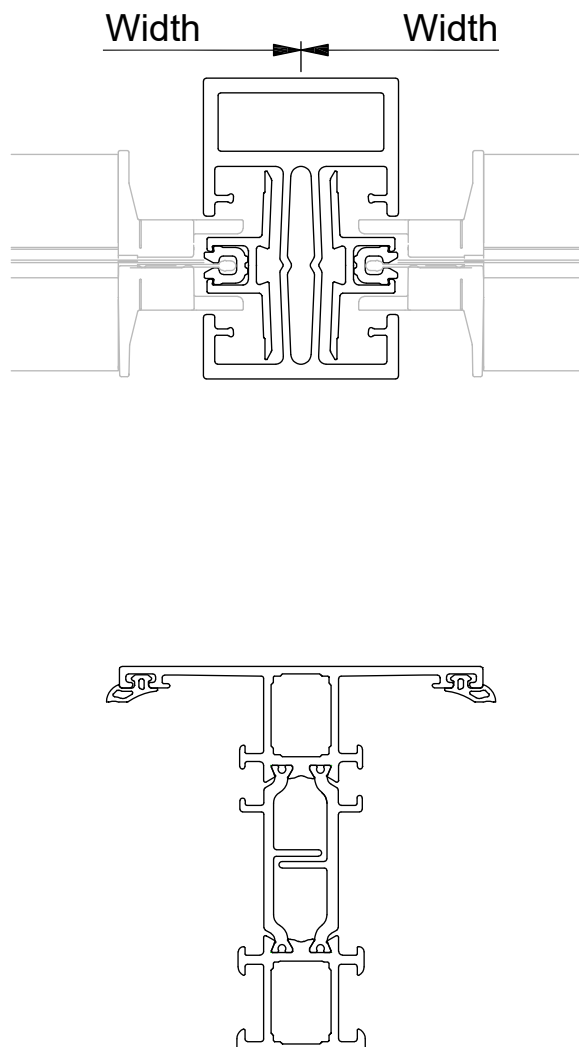
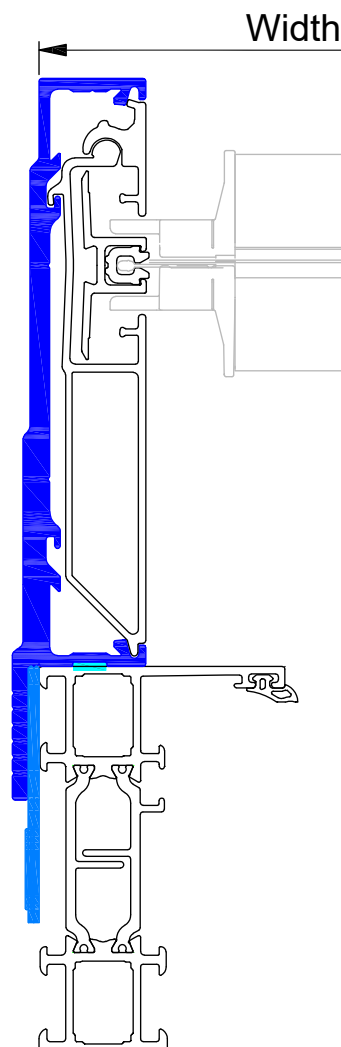

✗ 4 and more screens cannot be connected,
max. 3 screens

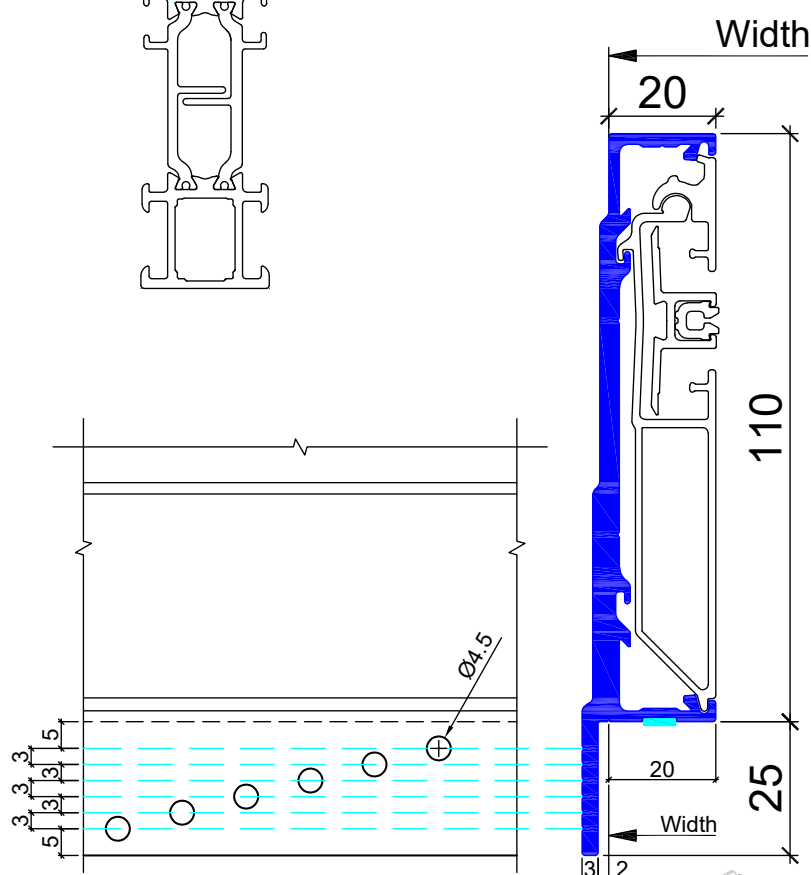

Renson isolerende afstandshouder
Renson piece de remplissage isolee
Renson insulating filling piece
Renson Isolierendes Fuelleueck

0-1-2-3-4-...mm.
0-1-2-3-4-...mm.
0-1-2-3-4-...mm.
0-1-2-3-4-...mm.

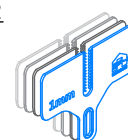

Fixed window - Internal glazing



M7B M.WF+ & C.F.

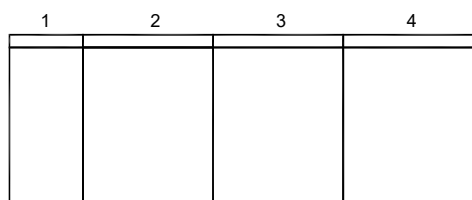
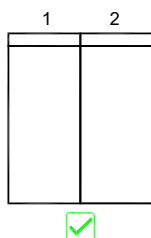
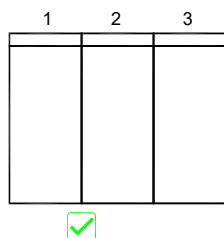
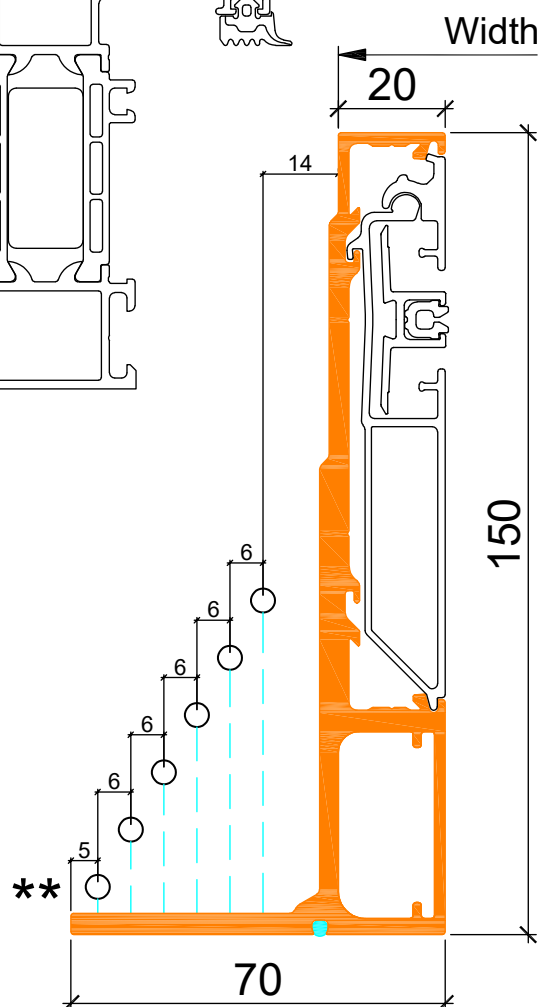
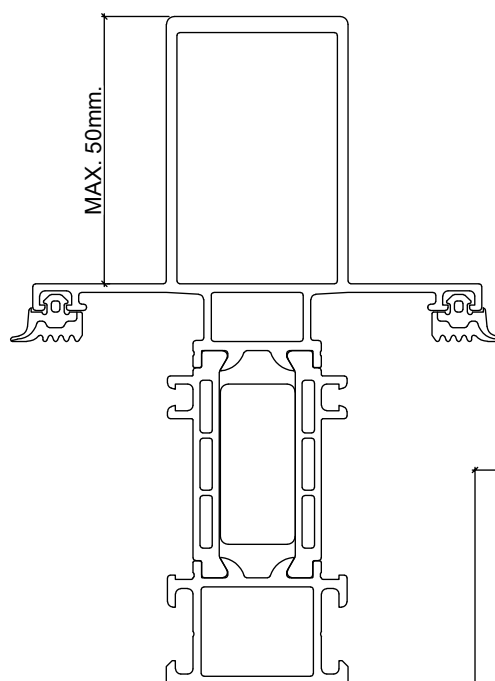
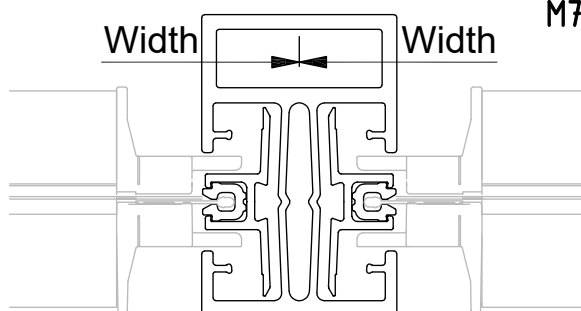
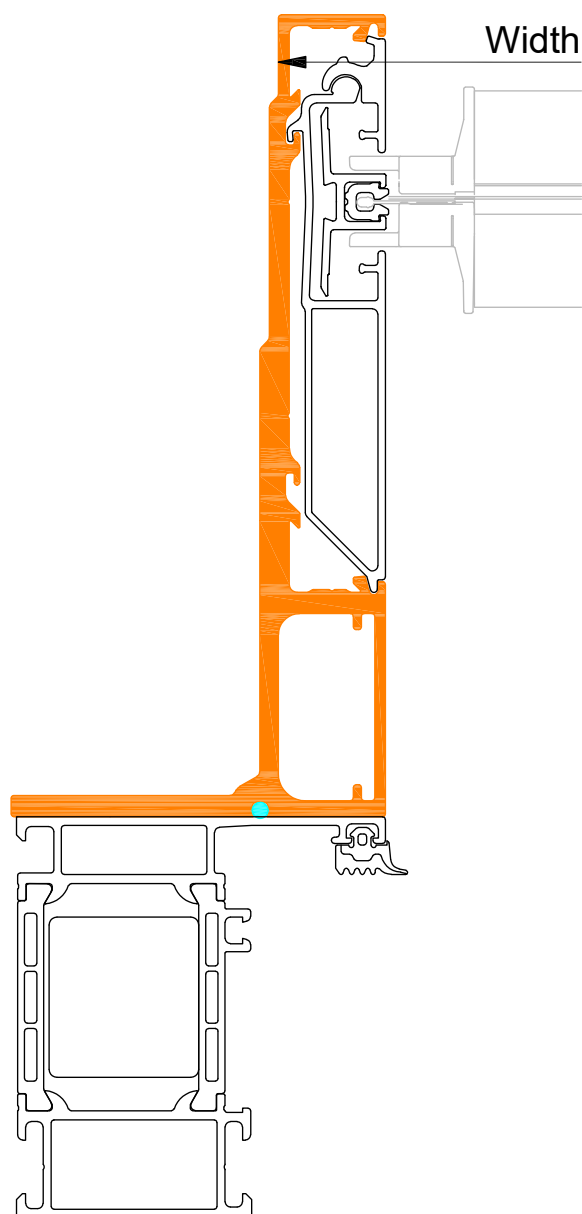

4 and more screens cannot be connected,
max. 3 screens

Fixed window - Internal glazing

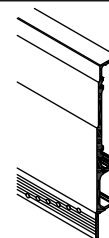

20

RENSON
Creating healthy spaces

M7B M.WS+ & C.F.

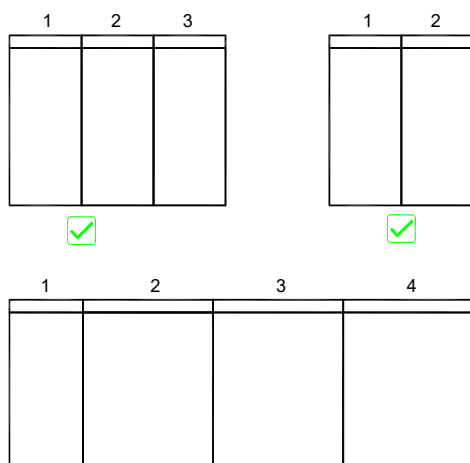
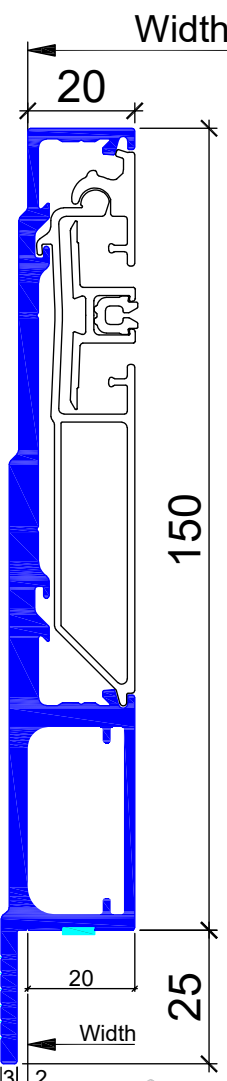
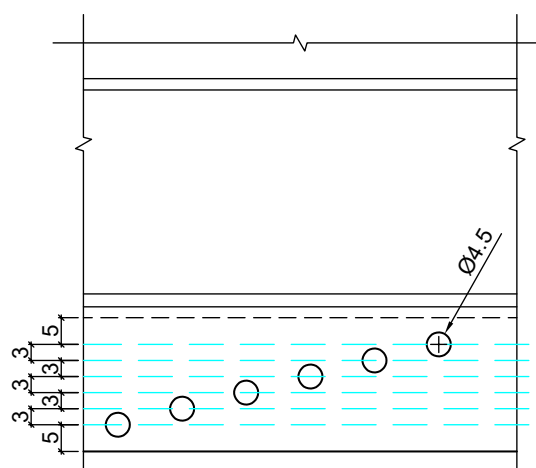
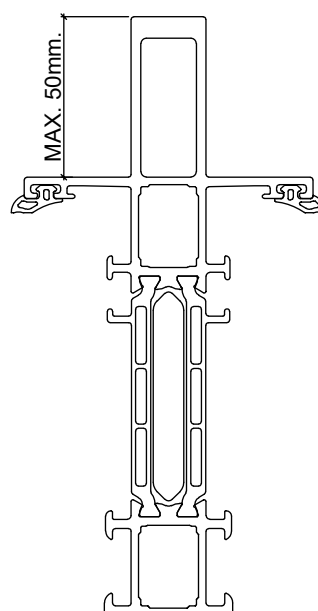
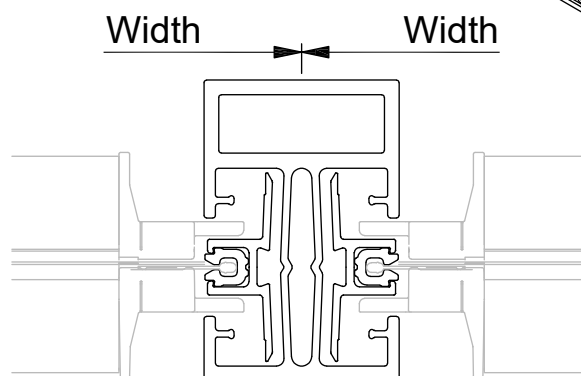
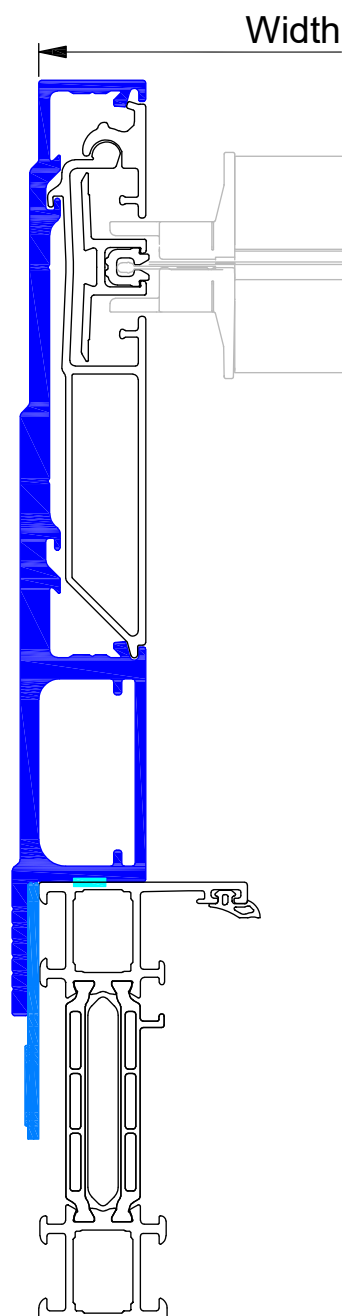

⊗ 4 and more screens cannot be connected,
max. 3 screens

Renson isolerende afstandshouder
Renson piece de remplissage isolee
Renson insulating filling piece
Renson Isolierendes Füllstueck

0-1-2-3-4-...mm.
0-1-2-3-4-...mm.
0-1-2-3-4-...mm.
0-1-2-3-4-...mm.

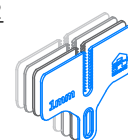

Fixed window - Internal glazing

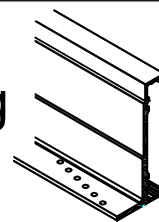

M7A L.WF

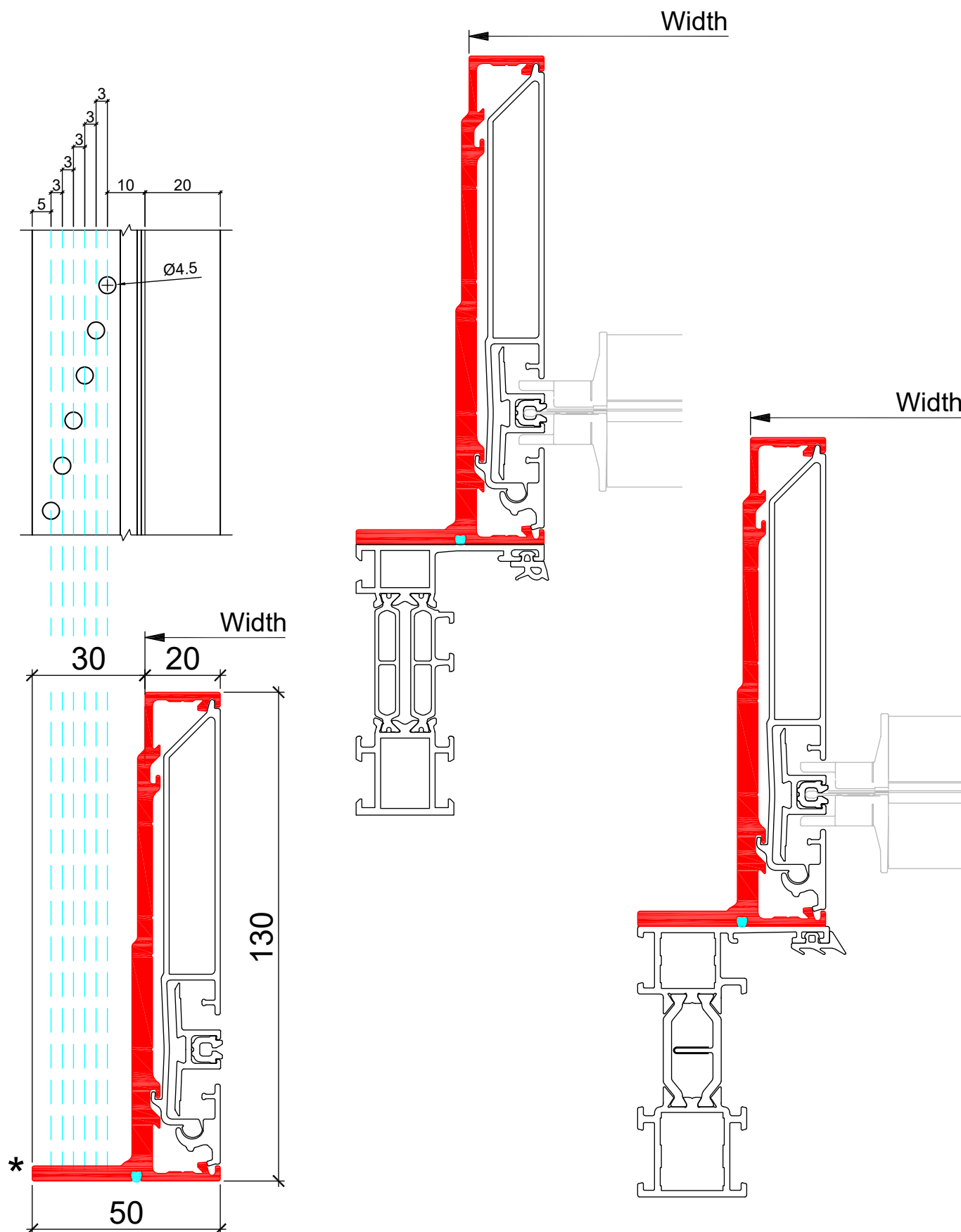

Fixed window - Internal glazing

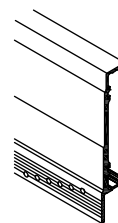

22



M7A L.WS

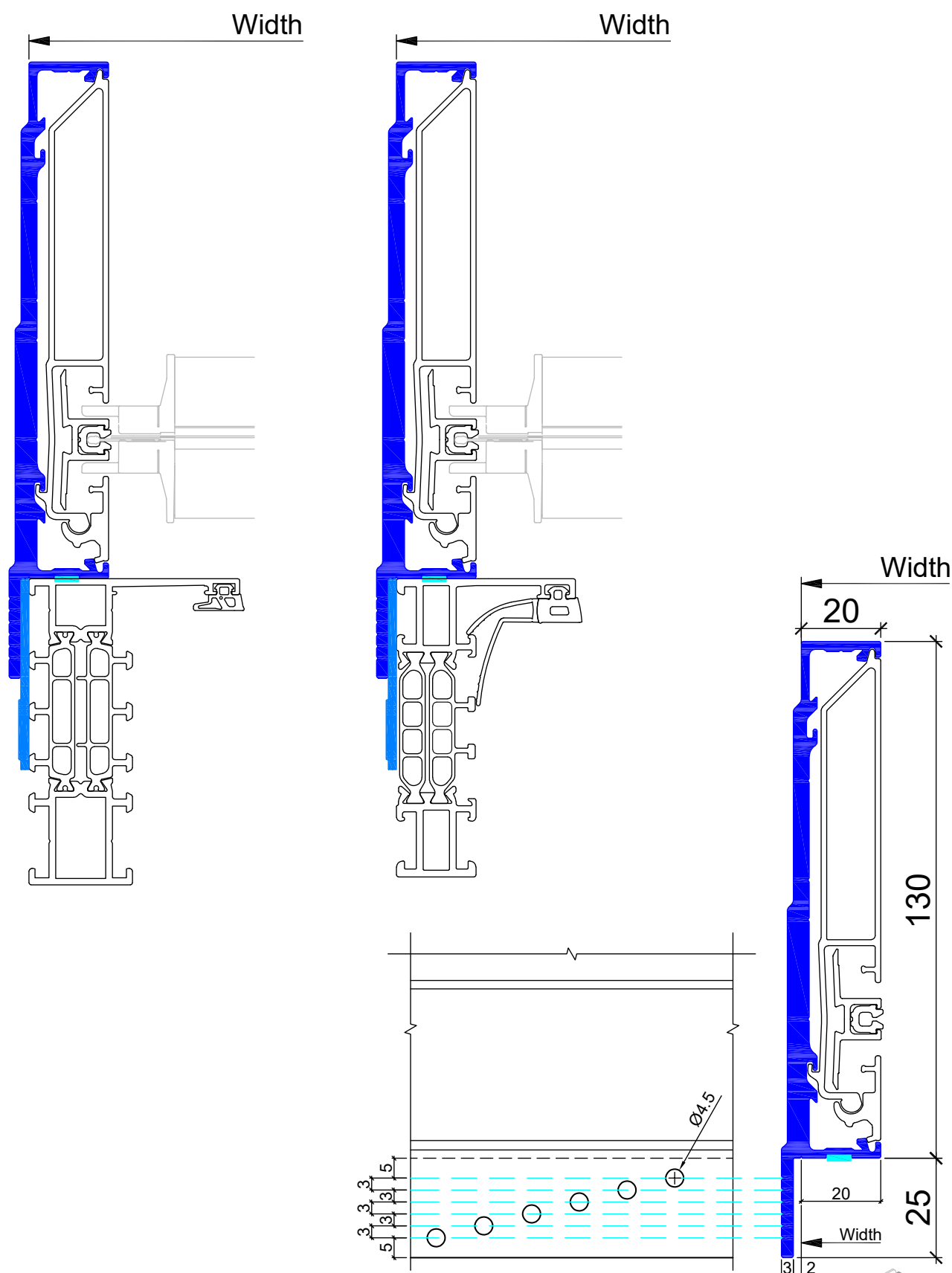

Renson isolerende afstandshouder
 Renson piece de remplissage isolee
 Renson insulating filling piece
 Renson Isolierendes Füllstück

0-1-2-3-4-...mm.
0-1-2-3-4-...mm.
0-1-2-3-4-...mm.
0-1-2-3-4-...mm.



Fixed window - Internal glazing

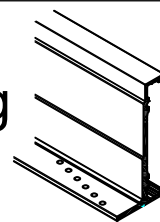

M7A L.WF & C.40

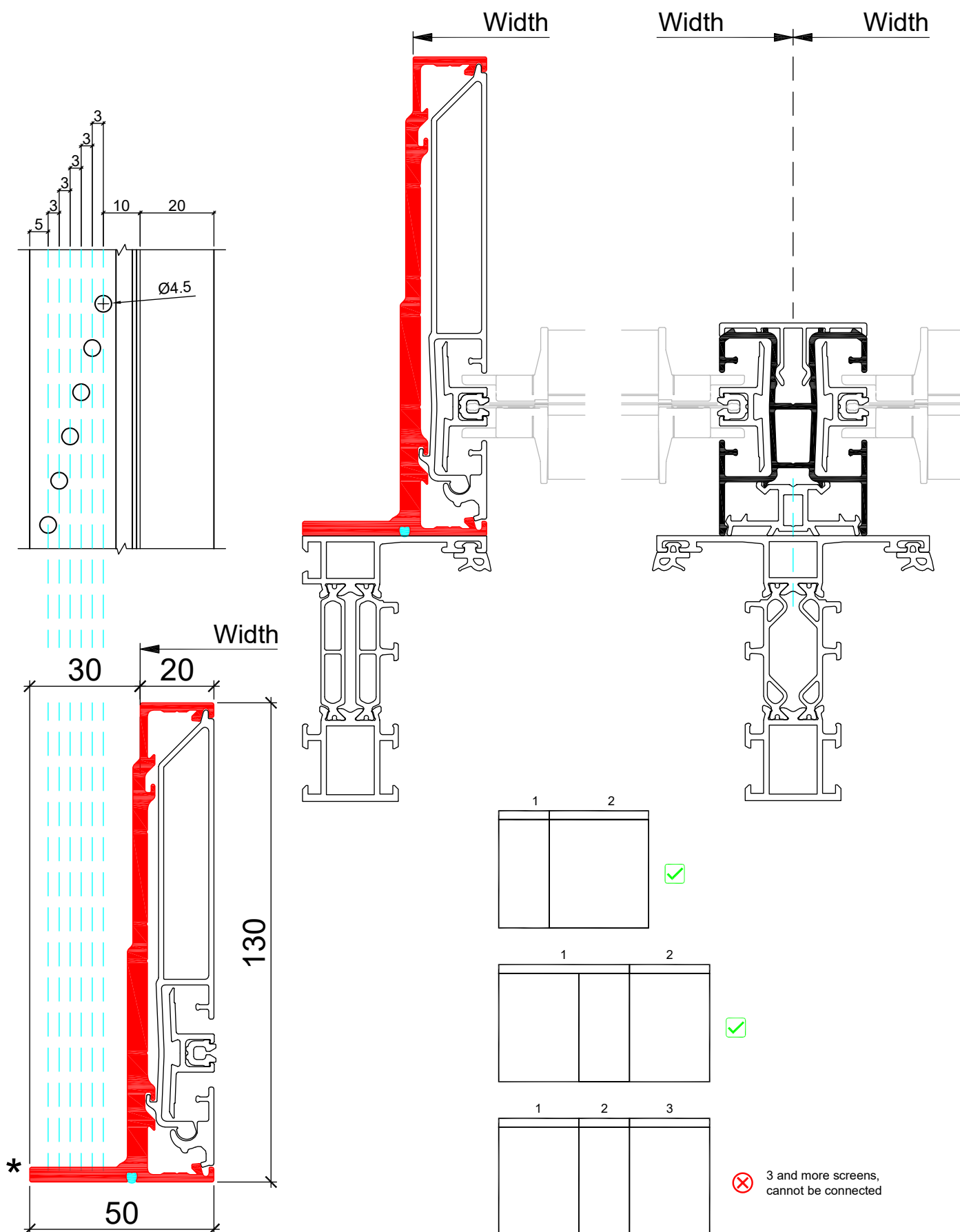

Fixed window - Internal glazing

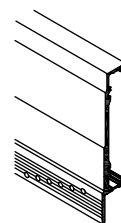

24

RENSON
Creating healthy spaces

M7A L.WS & C.40

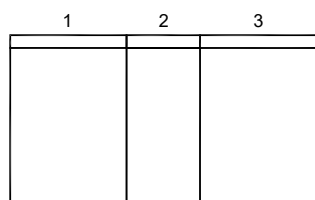
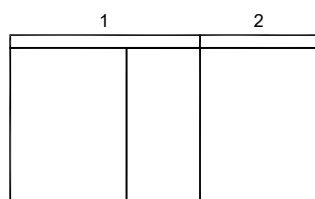
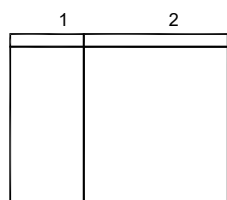
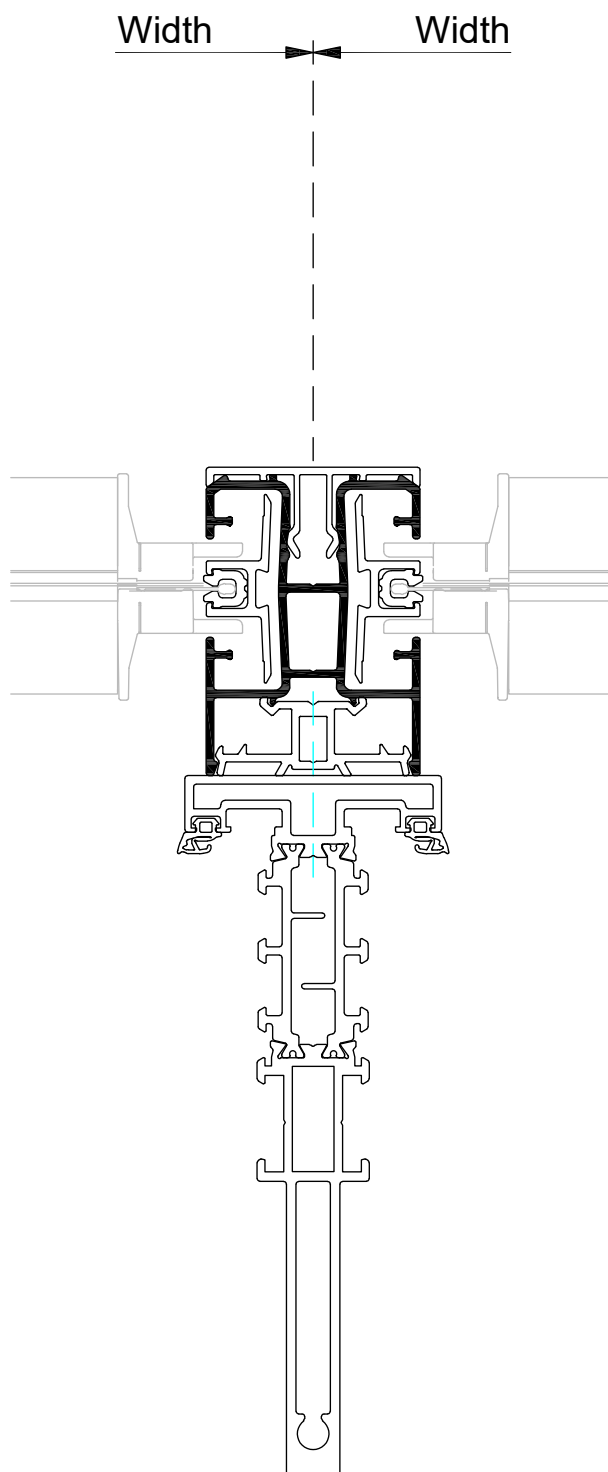
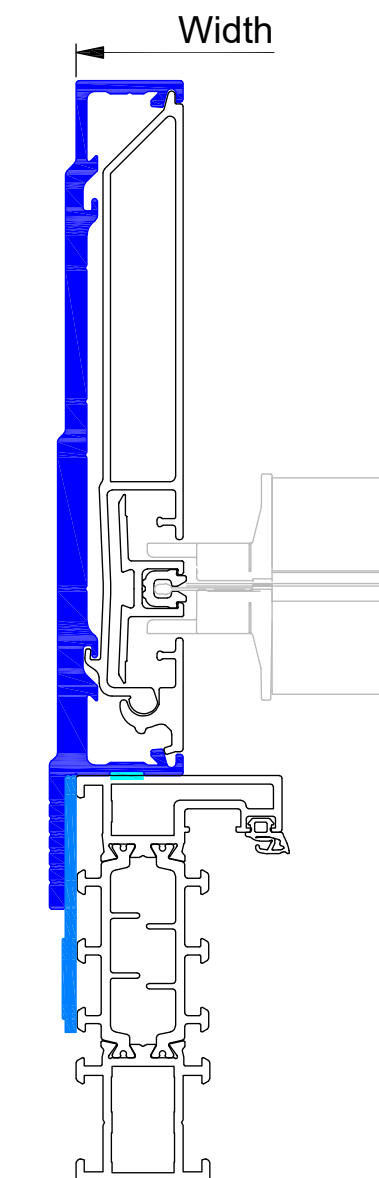

3 and more screens,
cannot be connected

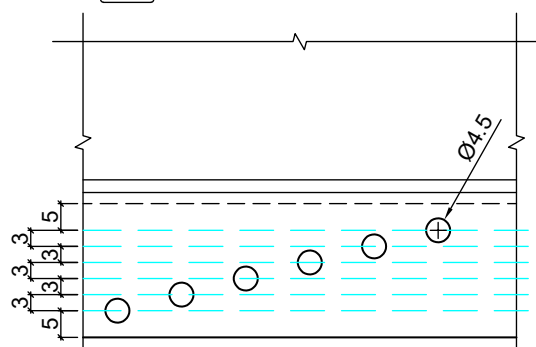

Renson isolerende afstandshouder
Renson piece de remplissage isolee
Renson insulating filling piece
Renson Isolierendes Füllstück

0-1-2-3-4-...mm.
0-1-2-3-4-...mm.
0-1-2-3-4-...mm.
0-1-2-3-4-...mm.



Width

20

130

25

Width

3

2

Fixed window - Internal glazing

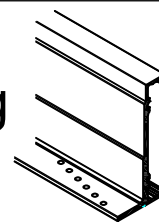

M7B L.WF

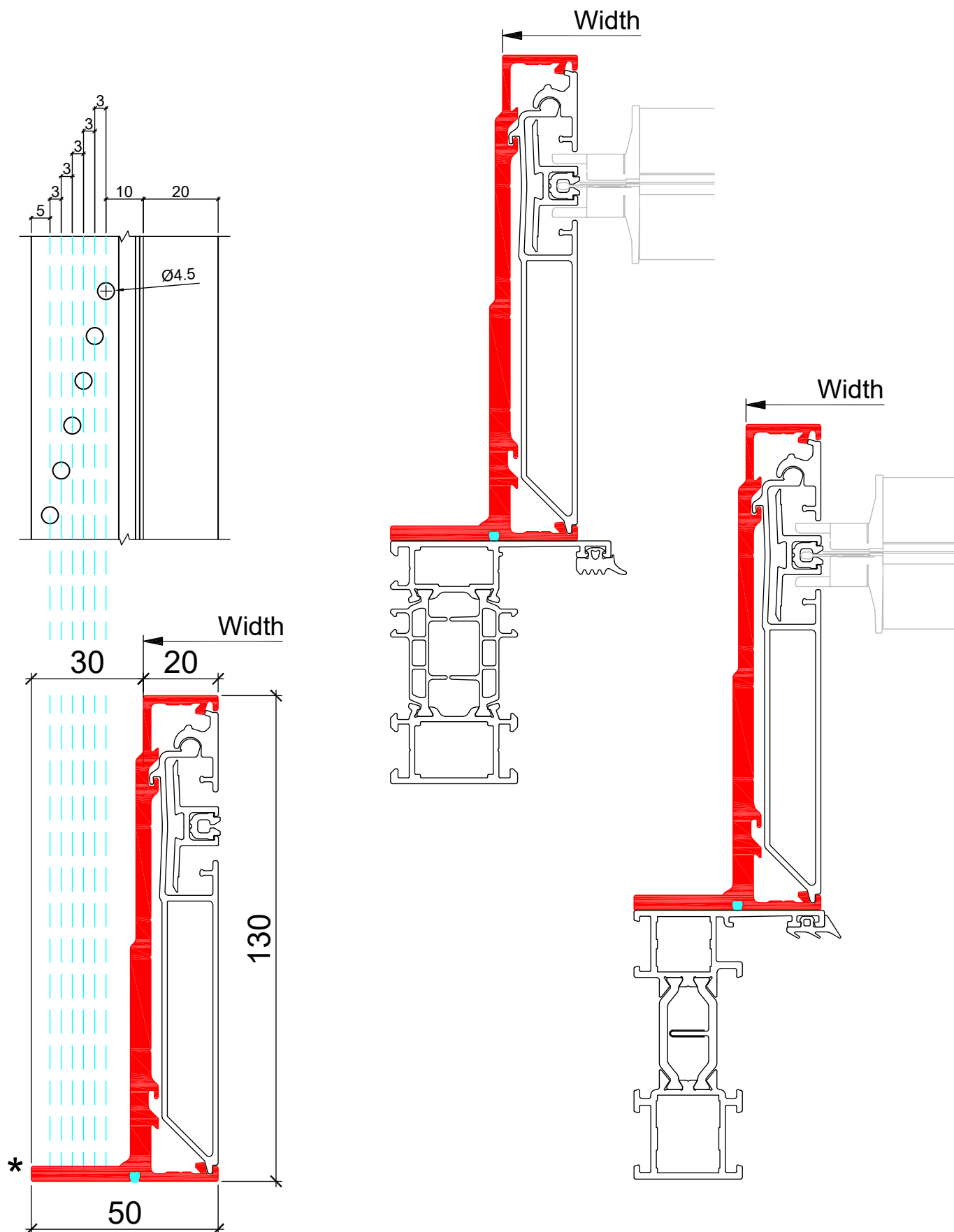

Fixed window - Internal glazing

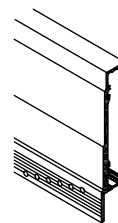

26

RENSON
Creating healthy spaces

M7B L.WS

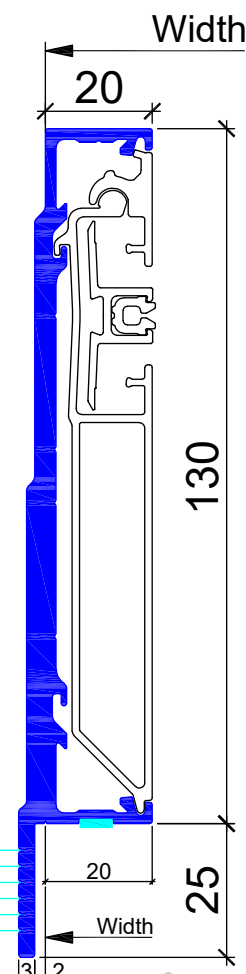
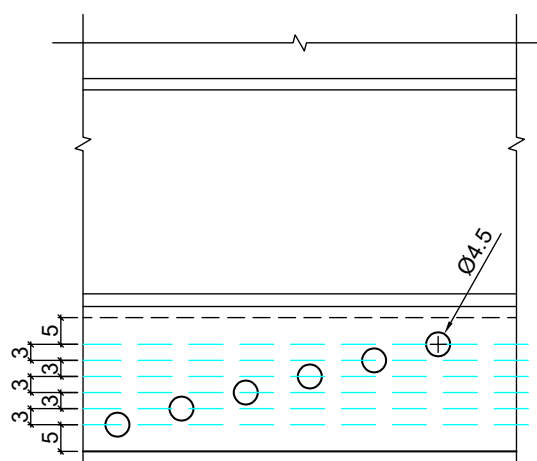
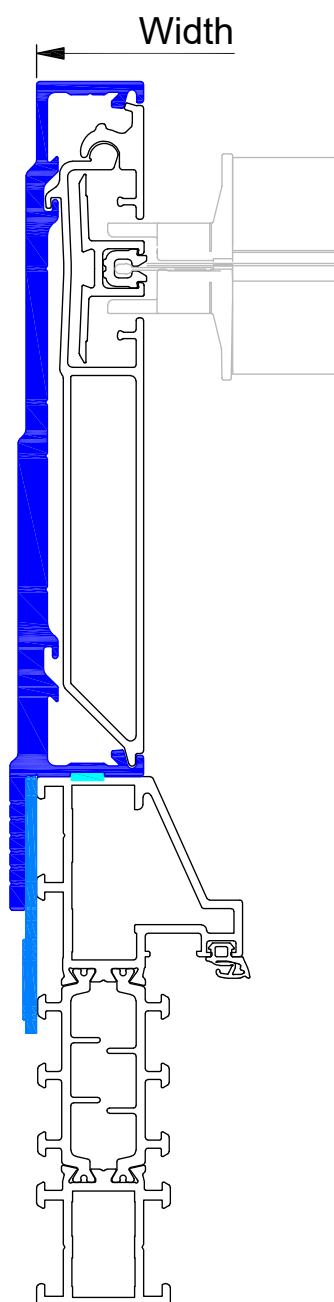
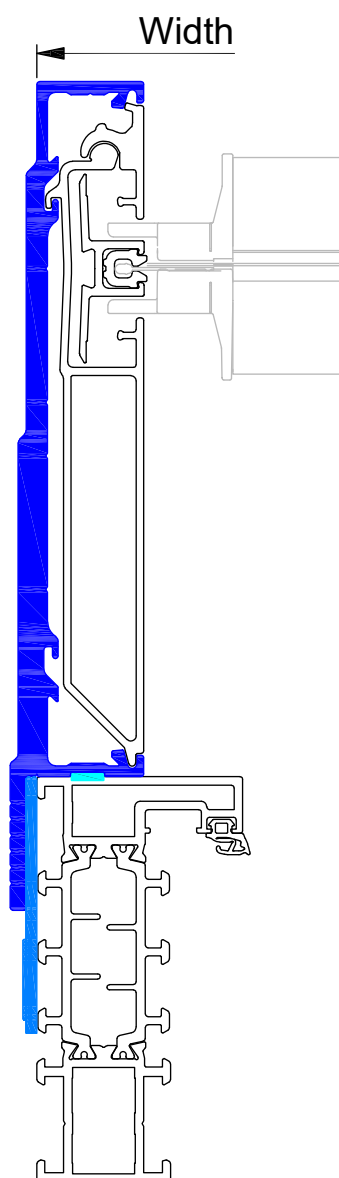

Renson isolerende afstandshouder
Renson piece de remplissage isolee
Renson insulating filling piece
Renson Isolierendes Füllstück

0-1-2-3-4-...mm.
0-1-2-3-4-...mm.
0-1-2-3-4-...mm.
0-1-2-3-4-...mm.

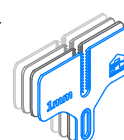

Fixed window - External glazing

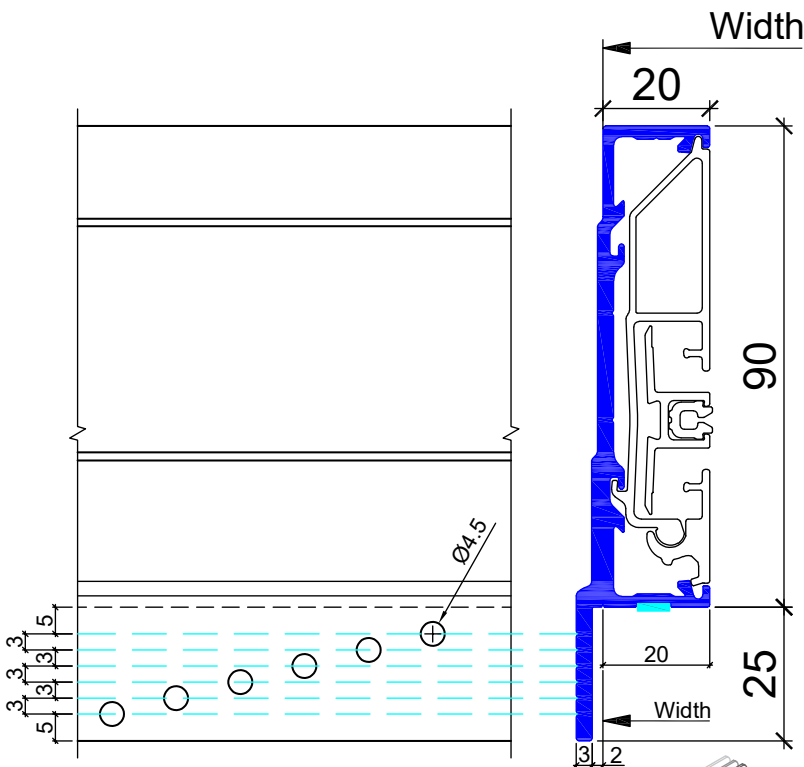
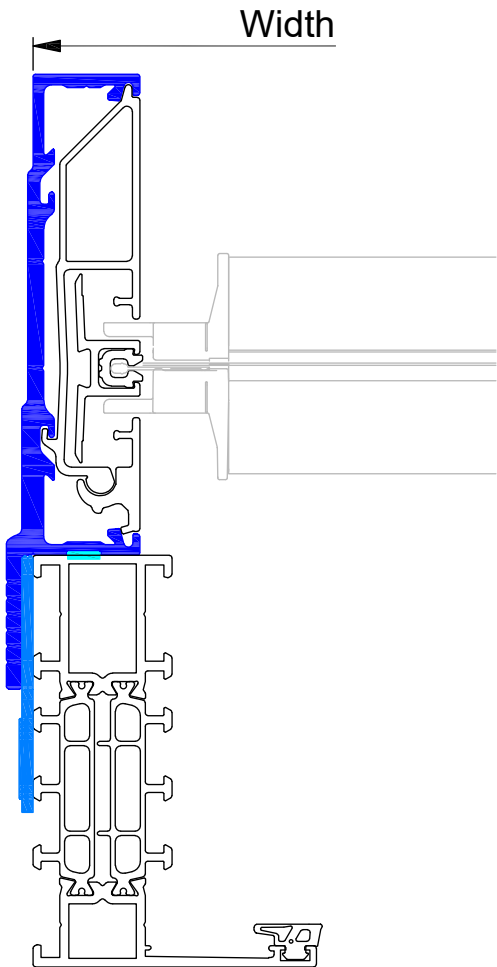
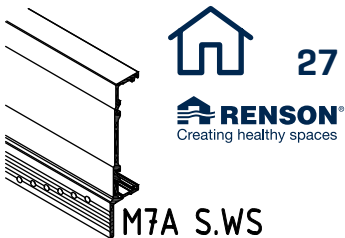

- Renson isolerende afstandshouder 0-1-2-3-4-...mm.
- Renson piece de remplissage isolee 0-1-2-3-4-...mm.
- Renson insulating filling piece 0-1-2-3-4-...mm.
- Renson Isolierendes Füllstück 0-1-2-3-4-...mm.



Fixed window - External glazing

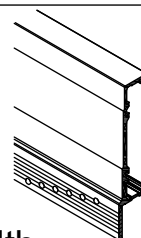

28

RENSON
Creating healthy spaces

M7A S.WF & C.40

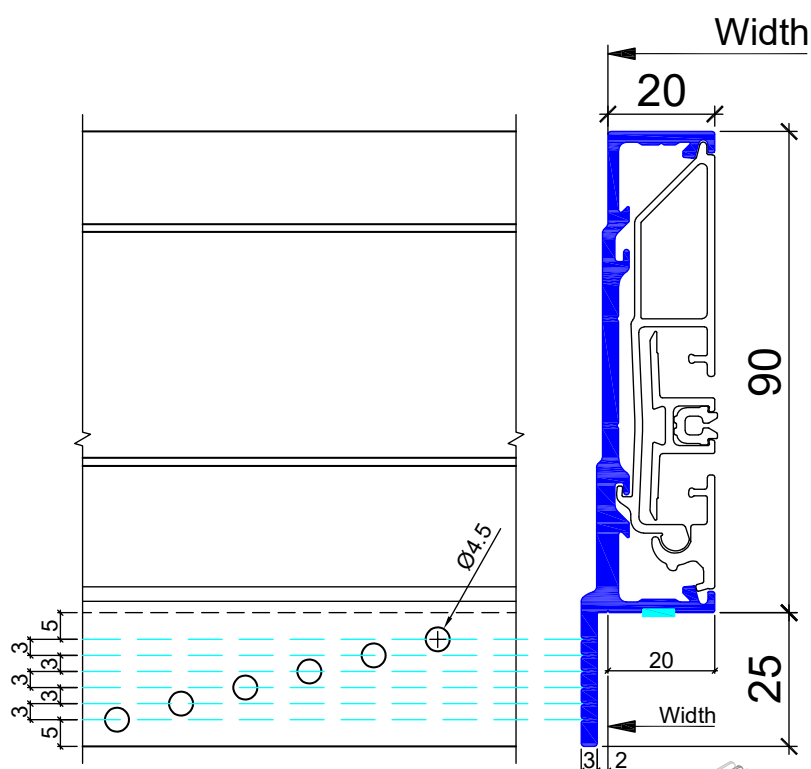
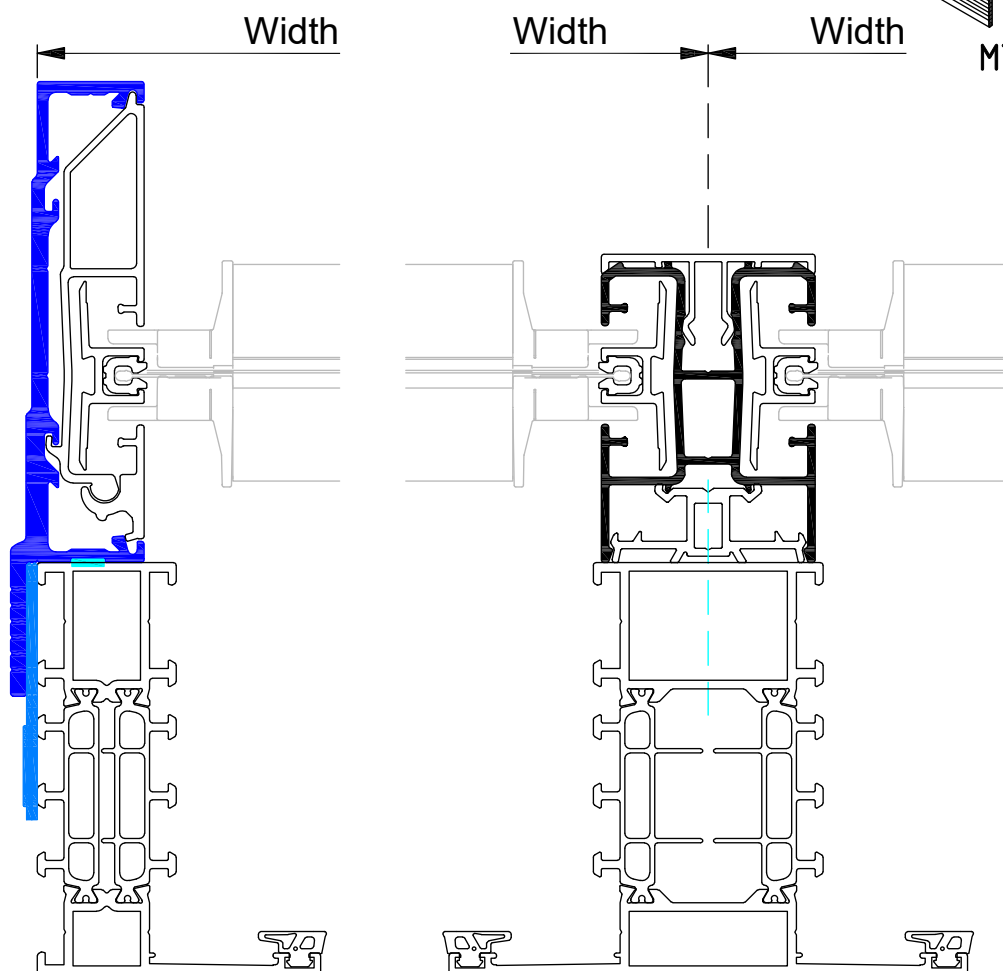

Renson isolerende afstandshouder
Renson piece de remplissage isolee
Renson insulating filling piece
Renson Isolierendes Füllstück

0-1-2-3-4-...mm.
0-1-2-3-4-...mm.
0-1-2-3-4-...mm.
0-1-2-3-4-...mm.

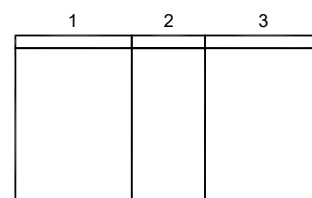
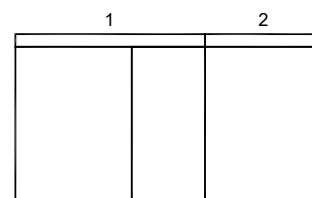
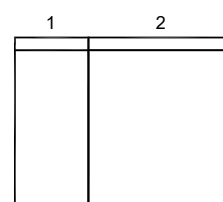

3 and more screens,
cannot be connected

Fixed window - External glazing

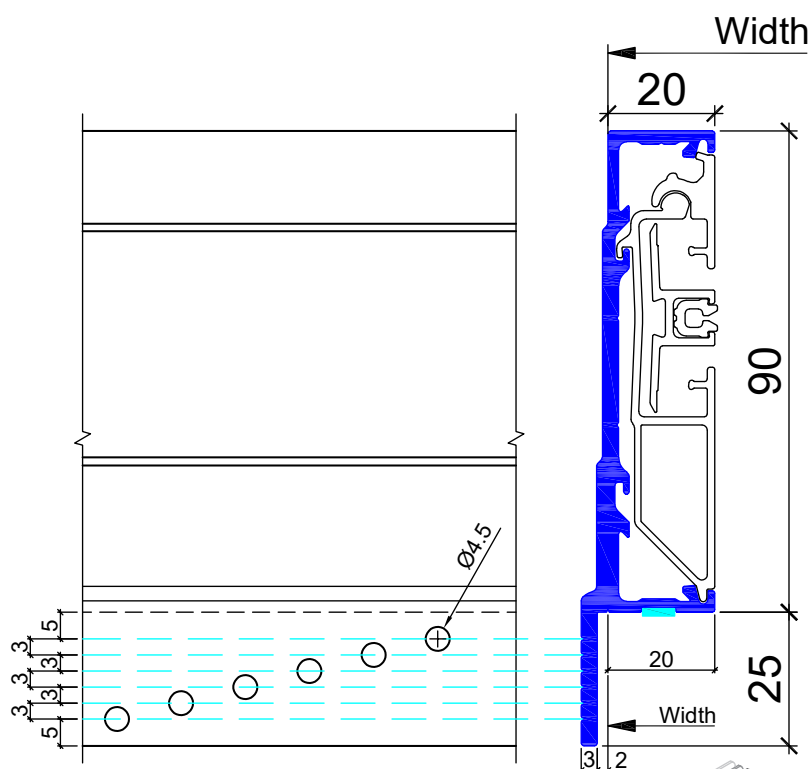
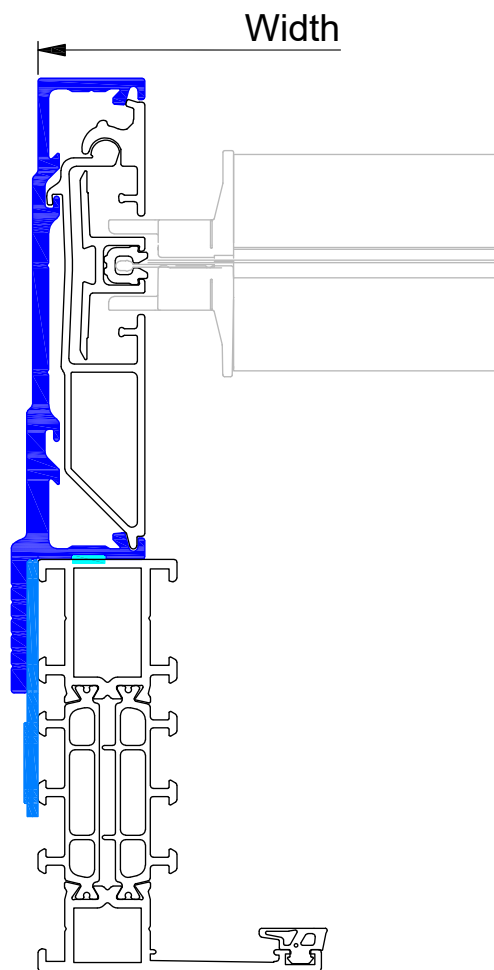
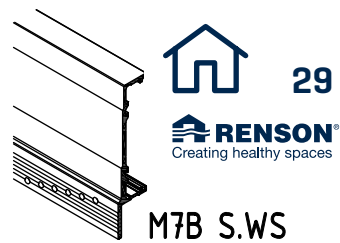

- Renson isolerende afstandshouder 0-1-2-3-4-...mm.
- Renson piece de remplissage isolee 0-1-2-3-4-...mm.
- Renson insulating filling piece 0-1-2-3-4-...mm.
- Renson Isolierendes Füllstück 0-1-2-3-4-...mm.

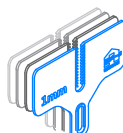

Fixed window - External glazing

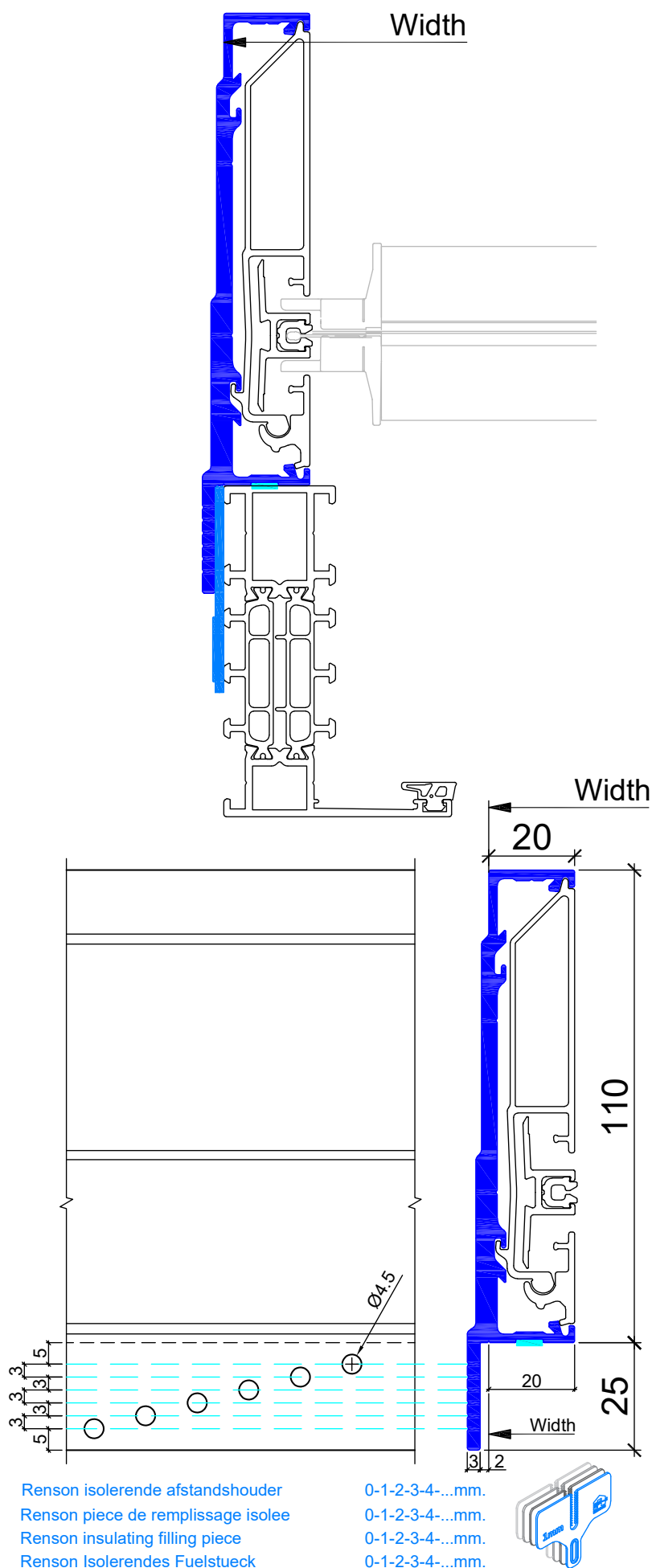
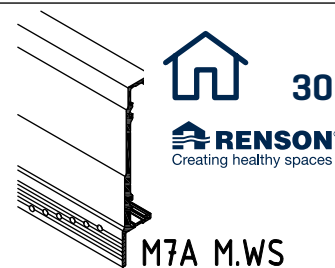

Fixed window - External glazing

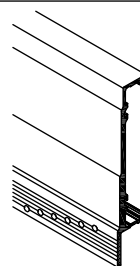

M7A M.WS & C.40

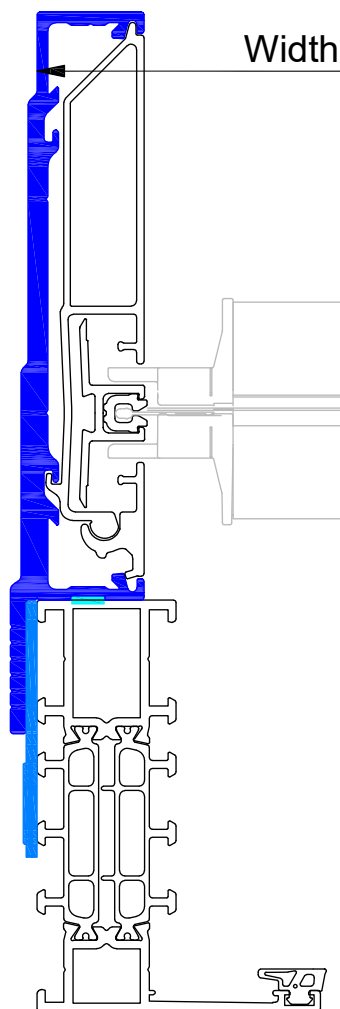

Width

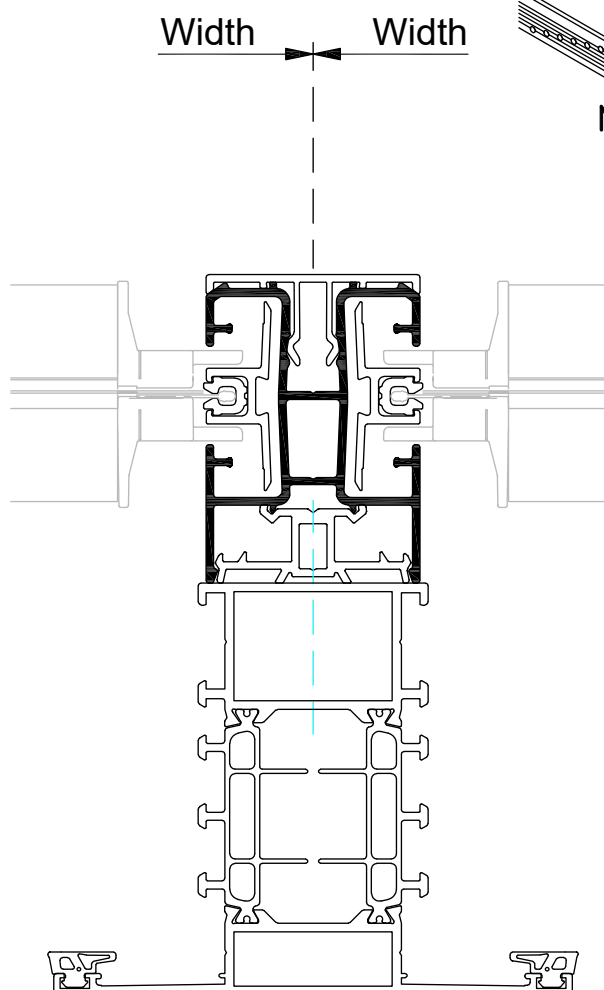

Width

Width

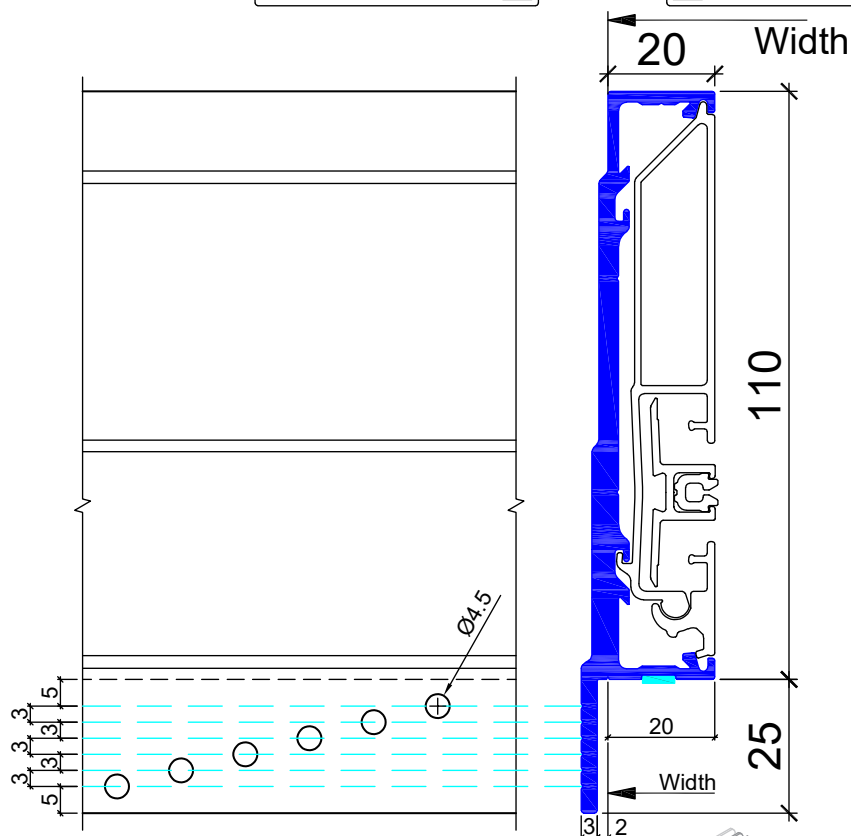

20

Width

110

25

Width

Renson isolerende afstandhouder
Renson piece de remplissage isolee
Renson insulating filling piece
Renson Isolierendes Füllstück

0-1-2-3-4-...mm.
0-1-2-3-4-...mm.
0-1-2-3-4-...mm.
0-1-2-3-4-...mm.

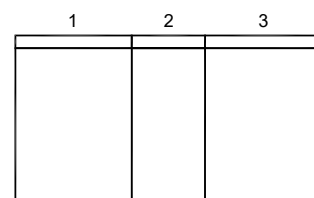
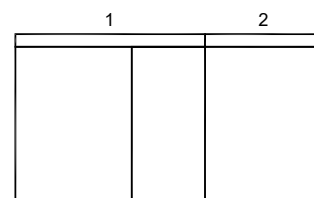
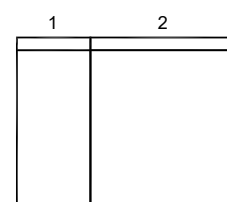

3 and more screens,
cannot be connected

Fixed window - External glazing

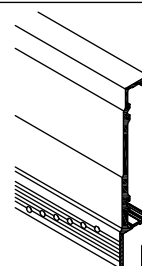

32

RENSON
Creating healthy spaces

M7B M.WS

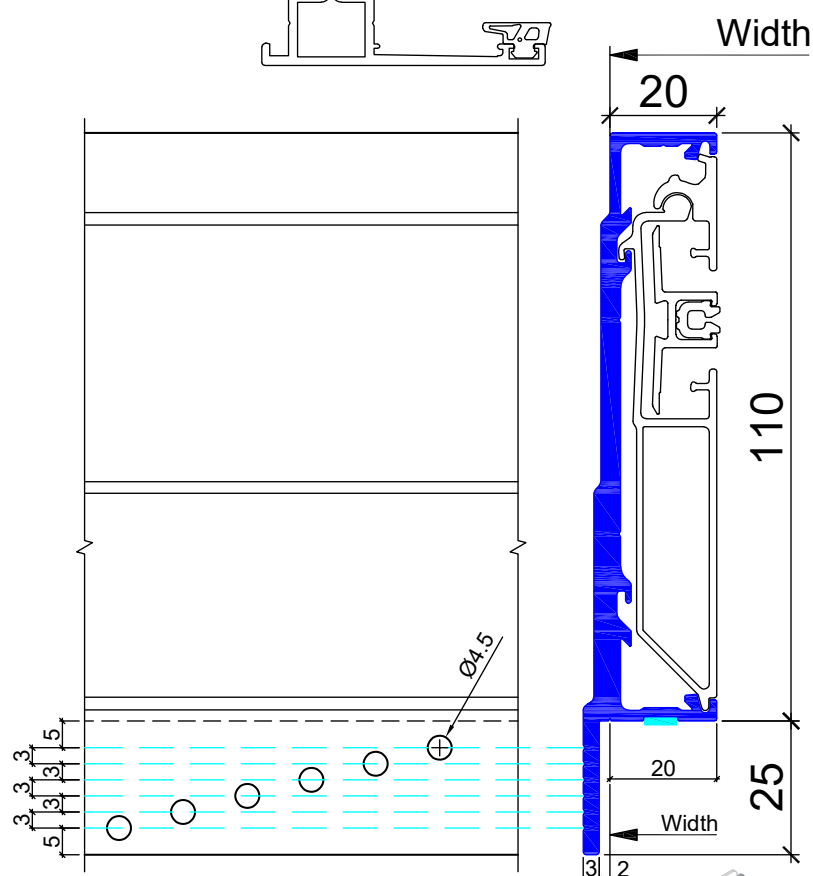
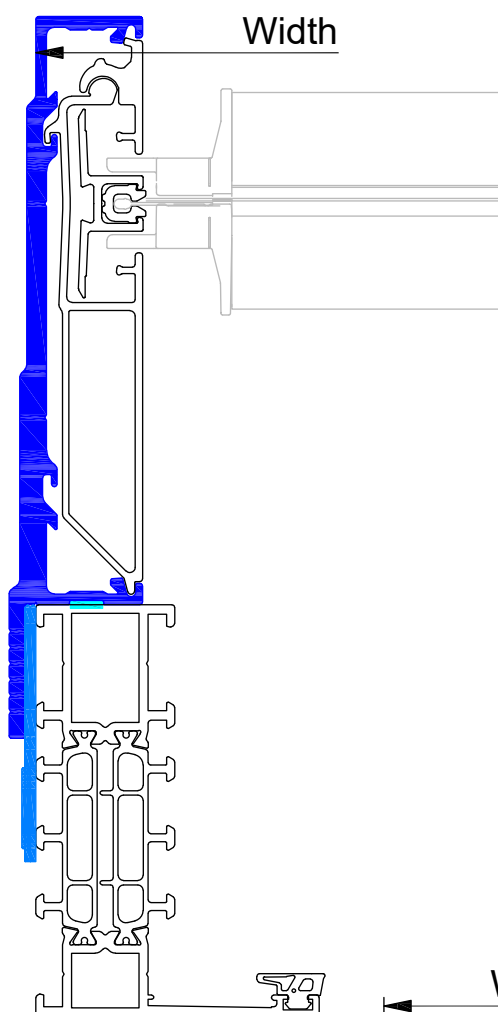

Renson isolerende afstandshouder
Renson piece de remplissage isolee
Renson insulating filling piece
Renson Isolierendes Füllstück

0-1-2-3-4-...mm.
0-1-2-3-4-...mm.
0-1-2-3-4-...mm.
0-1-2-3-4-...mm.





Technical drawing of a blue-painted metal profile. The profile has a total width of 20 and a total height of 150. The bottom flange has a width of 20 and a height of 25. The drawing shows internal structural details and a blue paint finish.

0-1-2-3-4-...mm.
0-1-2-3-4-...mm.
0-1-2-3-4-...mm.
0-1-2-3-4-...mm.

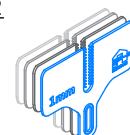

Fixed window - External glazing

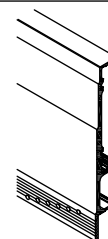

34

RENSON
Creating healthy spaces

M7B M.WS+

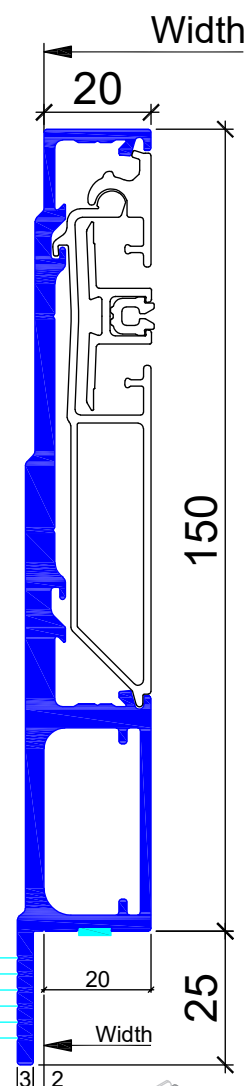
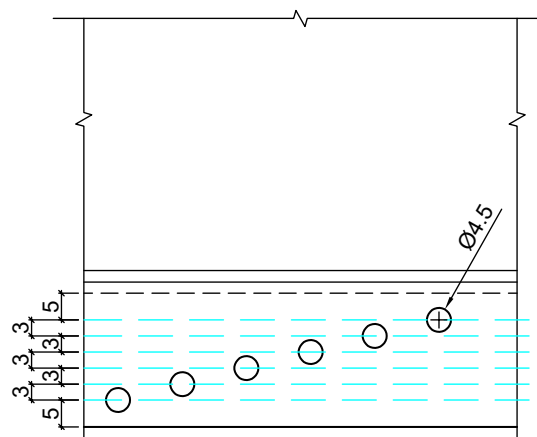
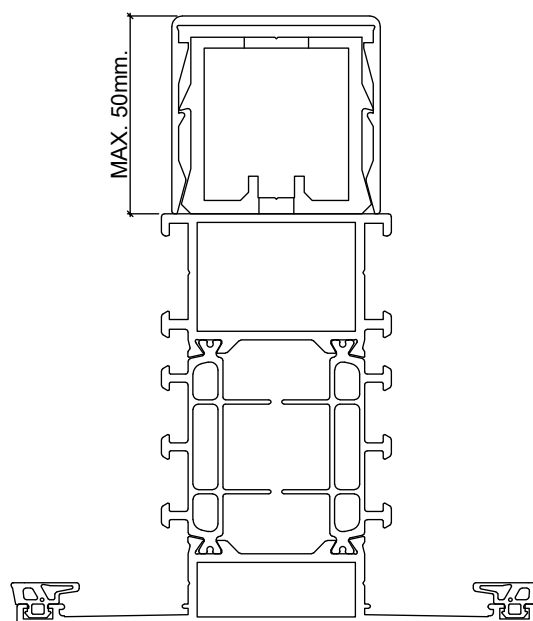
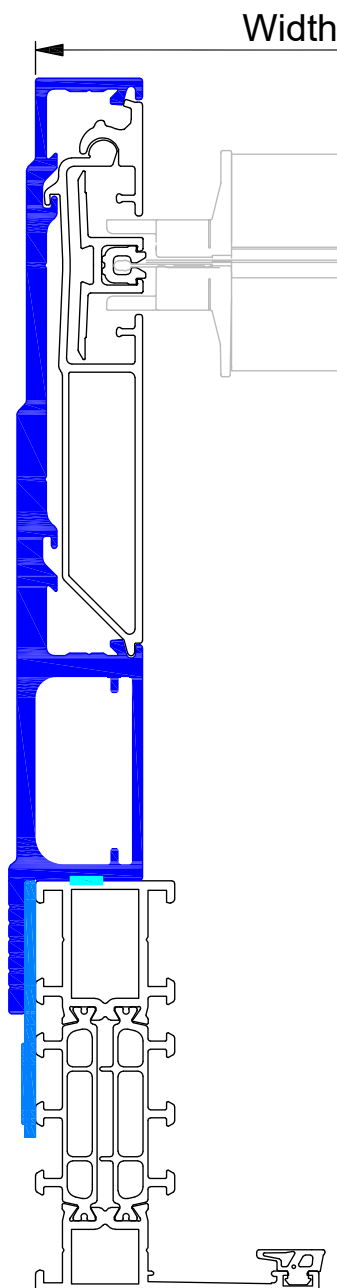

Renson isolerende afstandshouder
Renson piece de remplissage isolee
Renson insulating filling piece
Renson Isolierendes Füllstück

0-1-2-3-4-...mm.
0-1-2-3-4-...mm.
0-1-2-3-4-...mm.
0-1-2-3-4-...mm.

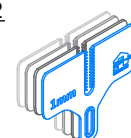

Fixed window - External glazing

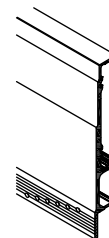

35

RENSON
Creating healthy spaces

M7B M.WS & C.F.

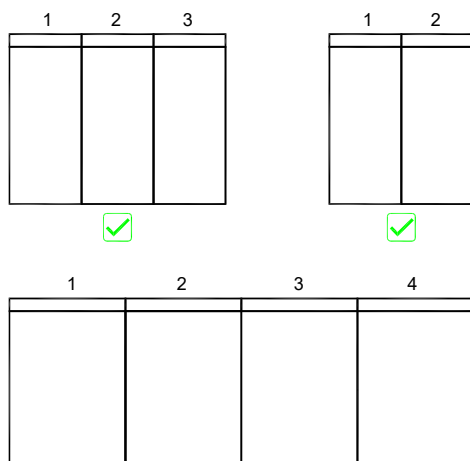
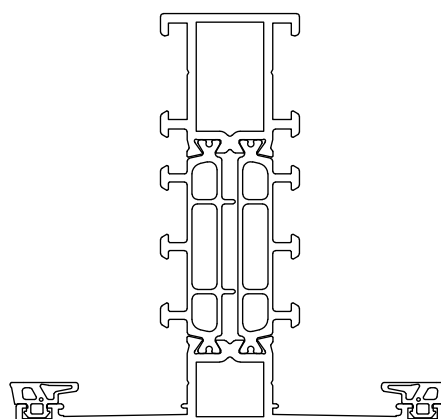
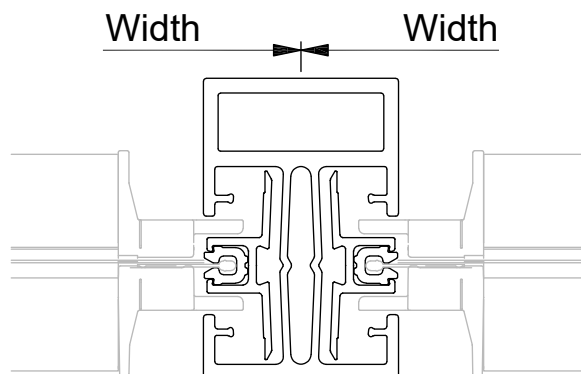
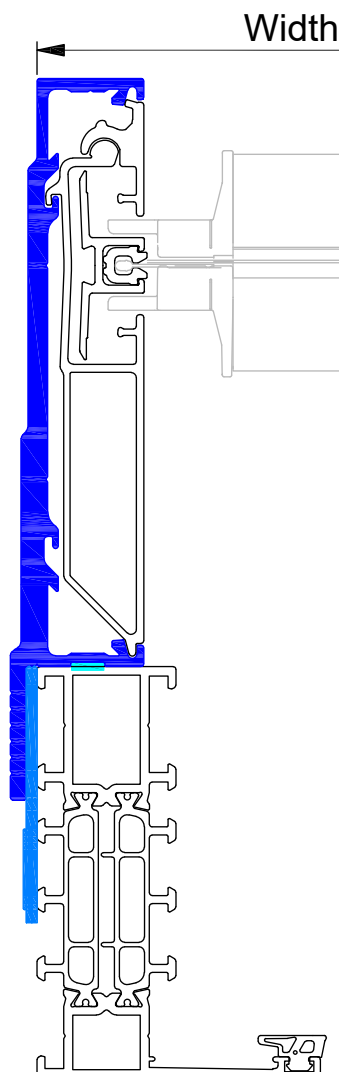

⊗ 4 and more screens cannot be connected,
max. 3 screens

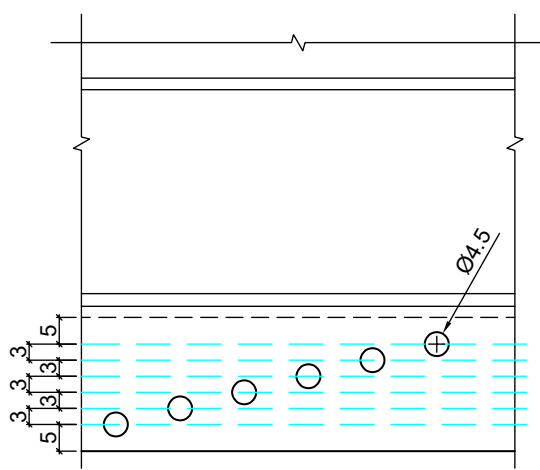

Renson isolerende afstandshouder
Renson piece de remplissage isolee
Renson insulating filling piece
Renson Isolierendes Fuelleueck

0-1-2-3-4-...mm.
0-1-2-3-4-...mm.
0-1-2-3-4-...mm.
0-1-2-3-4-...mm.

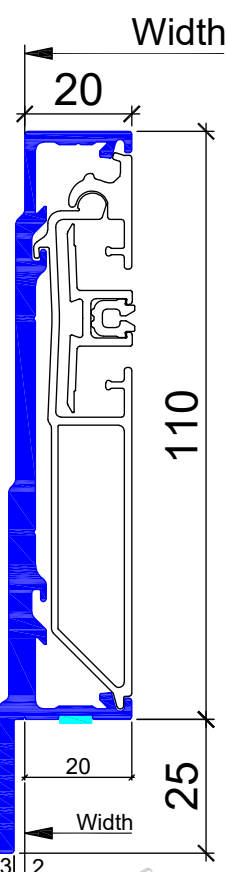
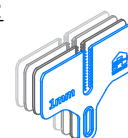

Fixed window - External glazing

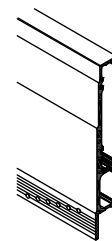

36

RENSON
Creating healthy spaces

M7B M.WS+ & C.F.

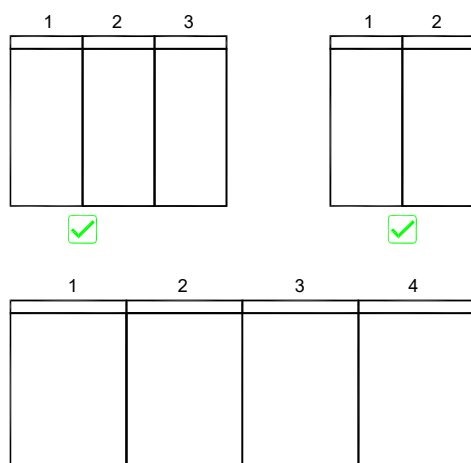
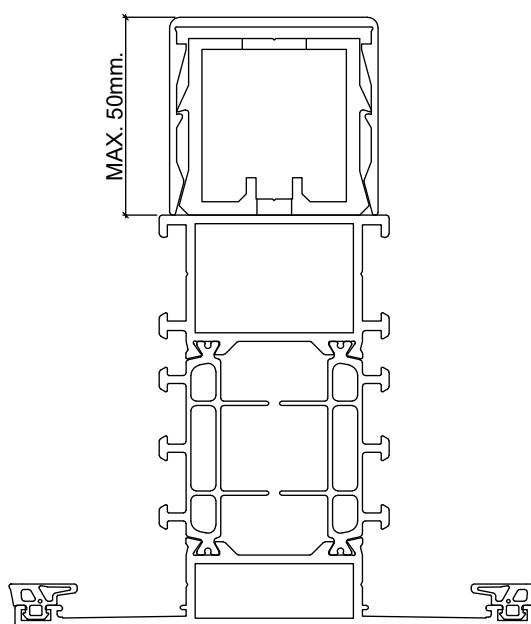
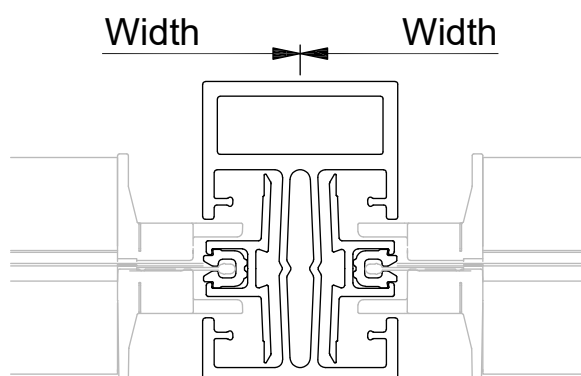
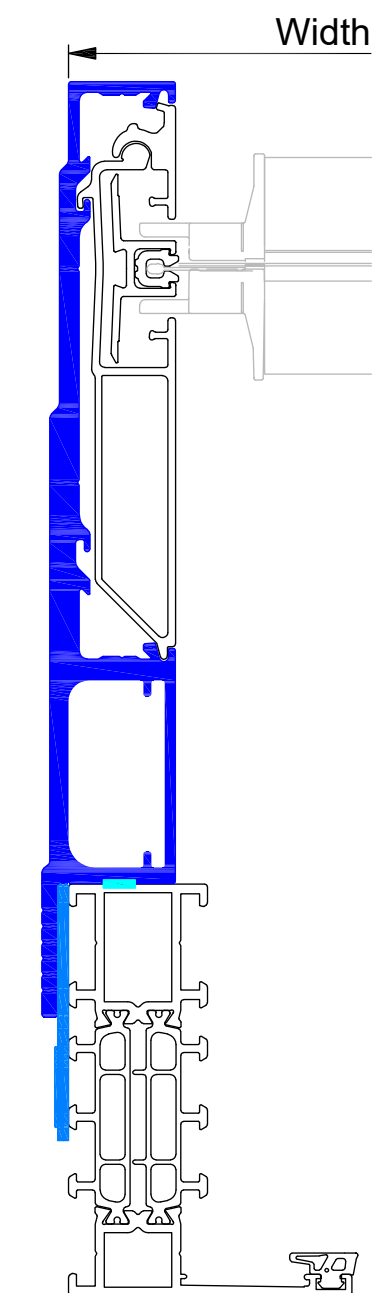

⊗ 4 and more screens cannot be connected,
max. 3 screens

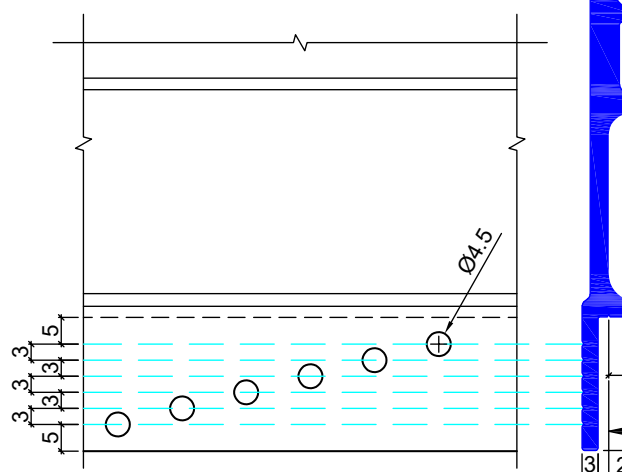

Renson isolerende afstandshouder
Renson piece de remplissage isolee
Renson insulating filling piece
Renson Isolierendes Fuelleueck

0-1-2-3-4-...mm.
0-1-2-3-4-...mm.
0-1-2-3-4-...mm.
0-1-2-3-4-...mm.

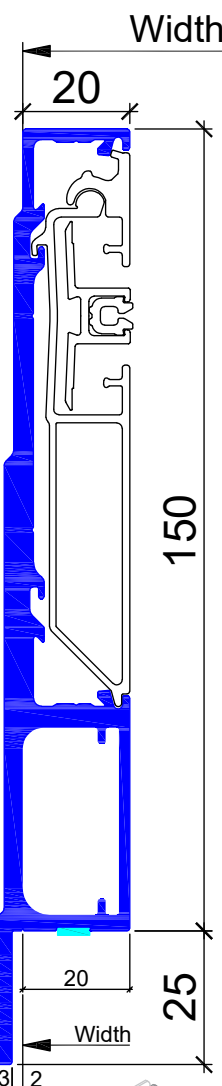
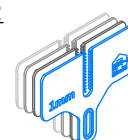

Fixed window - External glazing

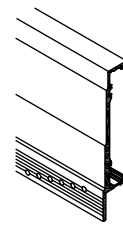

M7A L.WS

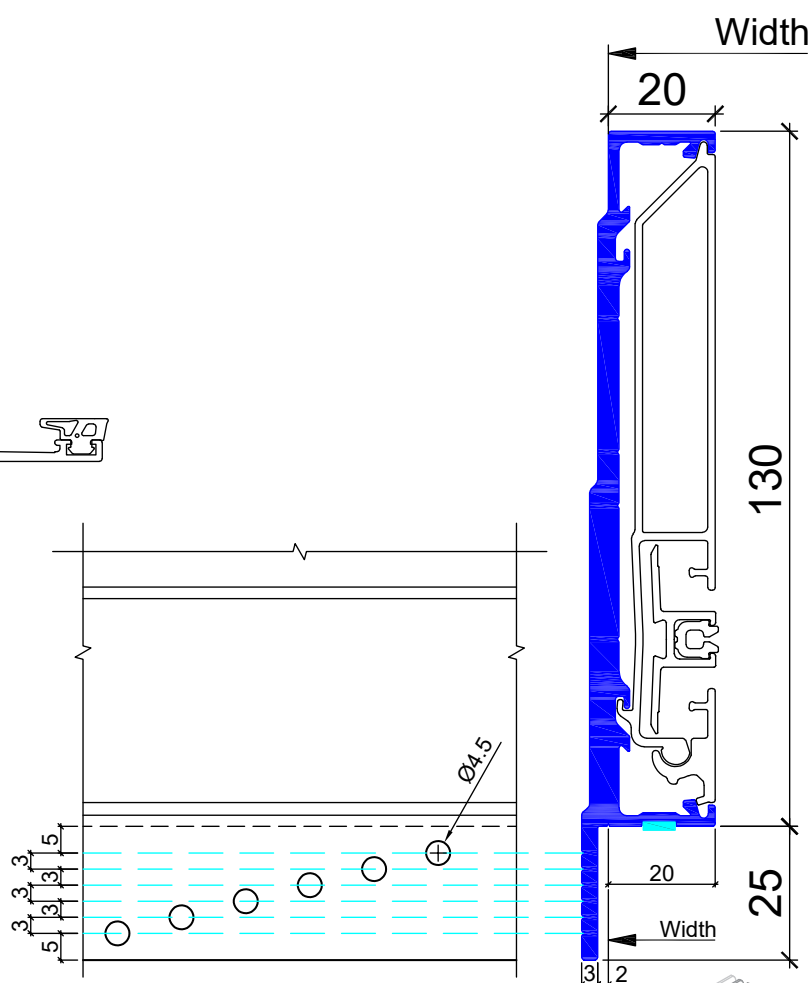
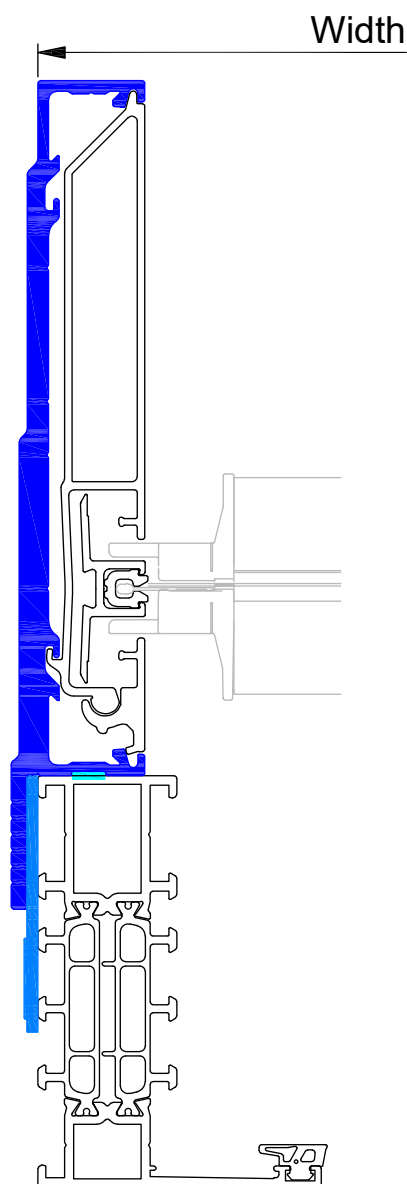

Renson isolerende afstandshouder
Renson piece de remplissage isolee
Renson insulating filling piece
Renson Isolierendes Füllstück

0-1-2-3-4-...mm.
0-1-2-3-4-...mm.
0-1-2-3-4-...mm.
0-1-2-3-4-...mm.



Fixed window - External glazing

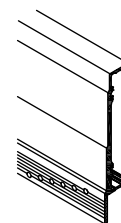

38

RENSON
Creating healthy spaces

M7A L.WS & C.40

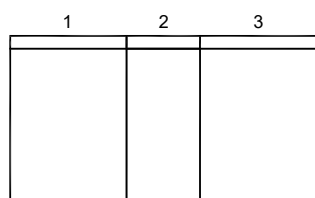
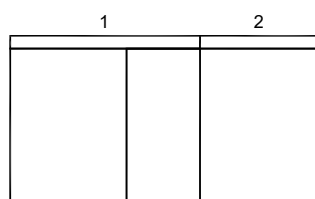
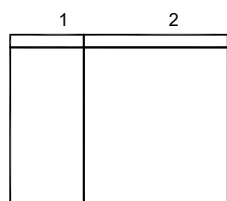
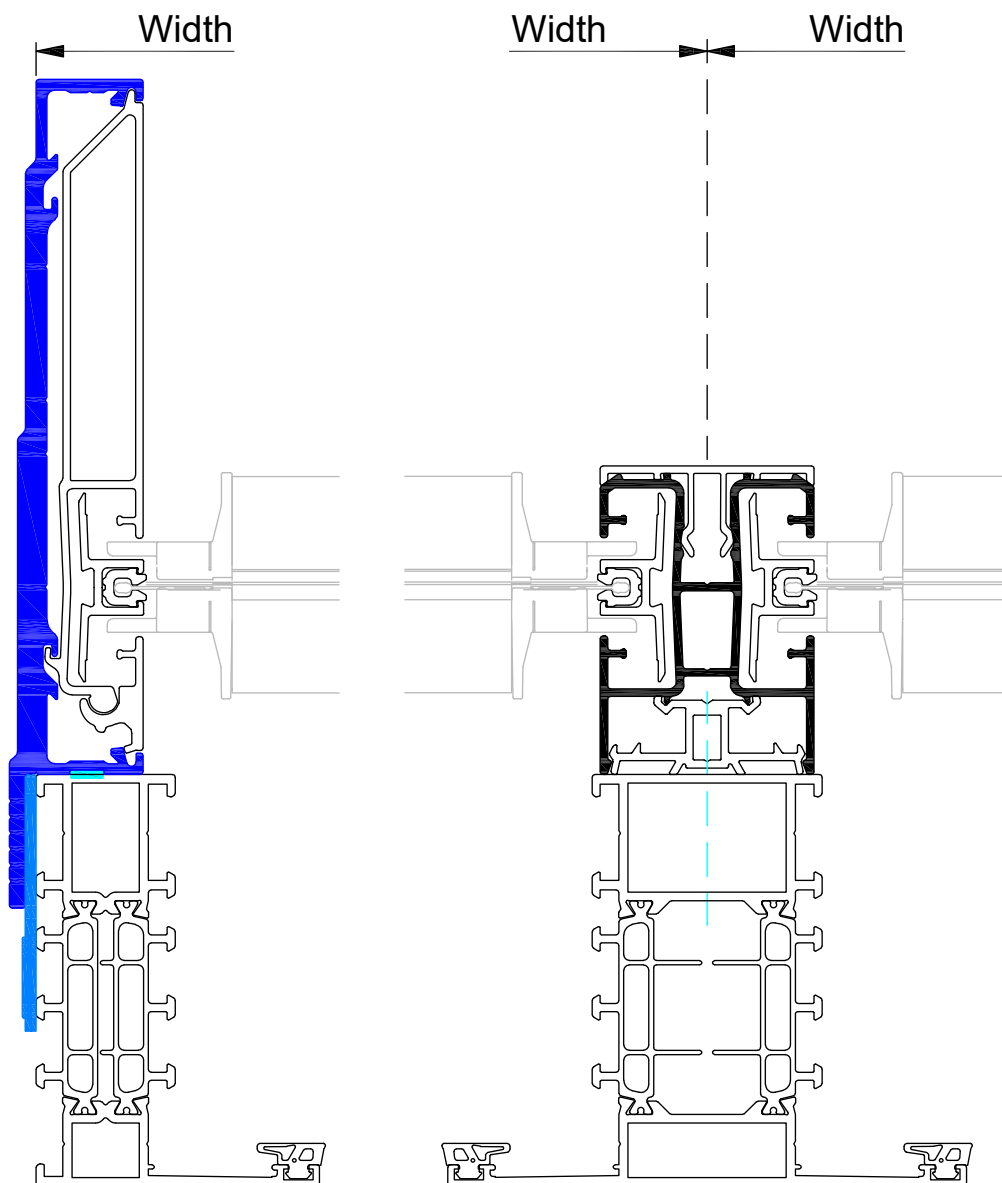

3 and more screens,
cannot be connected

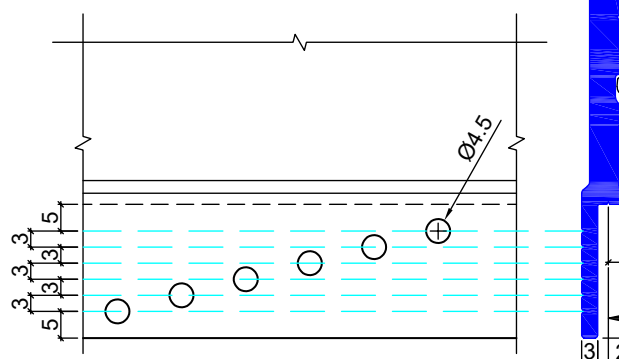

Renson isolerende afstandshouder
Renson piece de remplissage isolee
Renson insulating filling piece
Renson Isolierendes Füllstück

0-1-2-3-4-...mm.
0-1-2-3-4-...mm.
0-1-2-3-4-...mm.
0-1-2-3-4-...mm.



Fixed window - External glazing

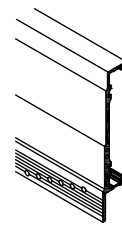

M7B L.WS

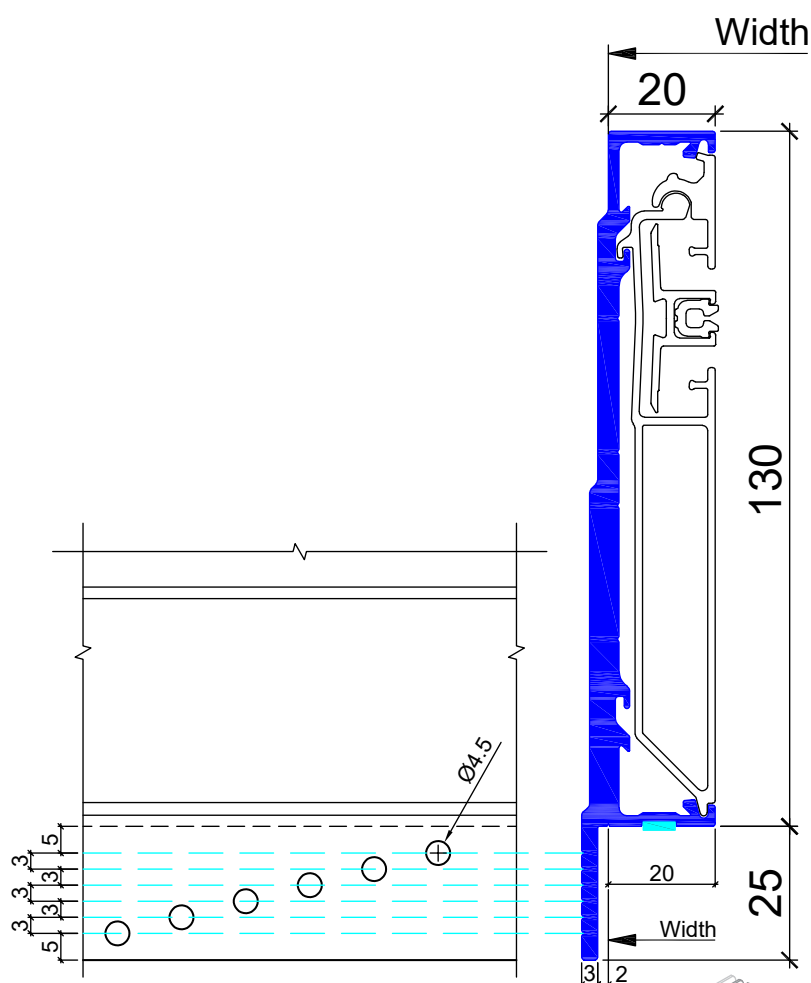
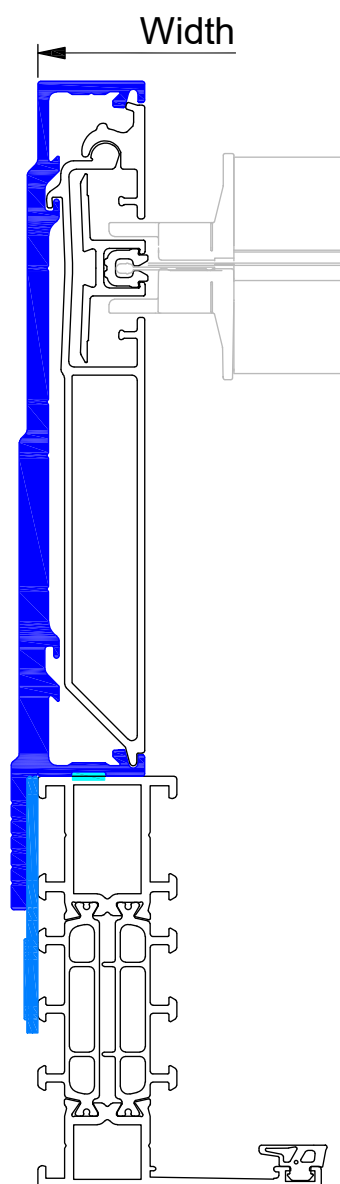

Renson isolerende afstandshouder
 Renson piece de remplissage isolee
 Renson insulating filling piece
 Renson Isolierendes Füllstück

0-1-2-3-4-...mm.
0-1-2-3-4-...mm.
0-1-2-3-4-...mm.
0-1-2-3-4-...mm.



Turn and tilt window

- Standard

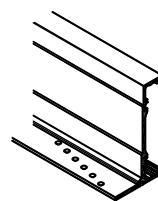

M7A S.WF

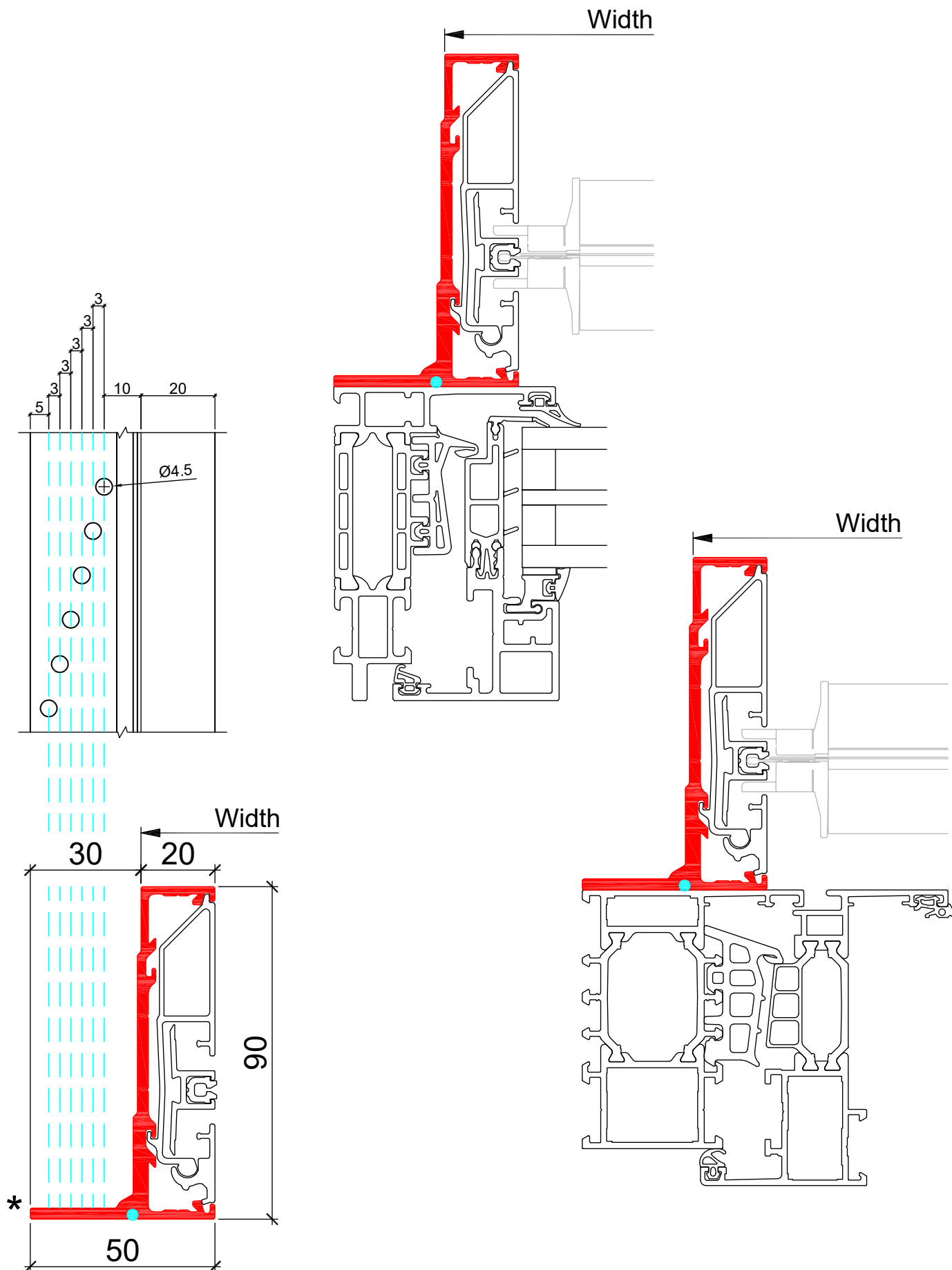

Turn and tilt window

- Standard

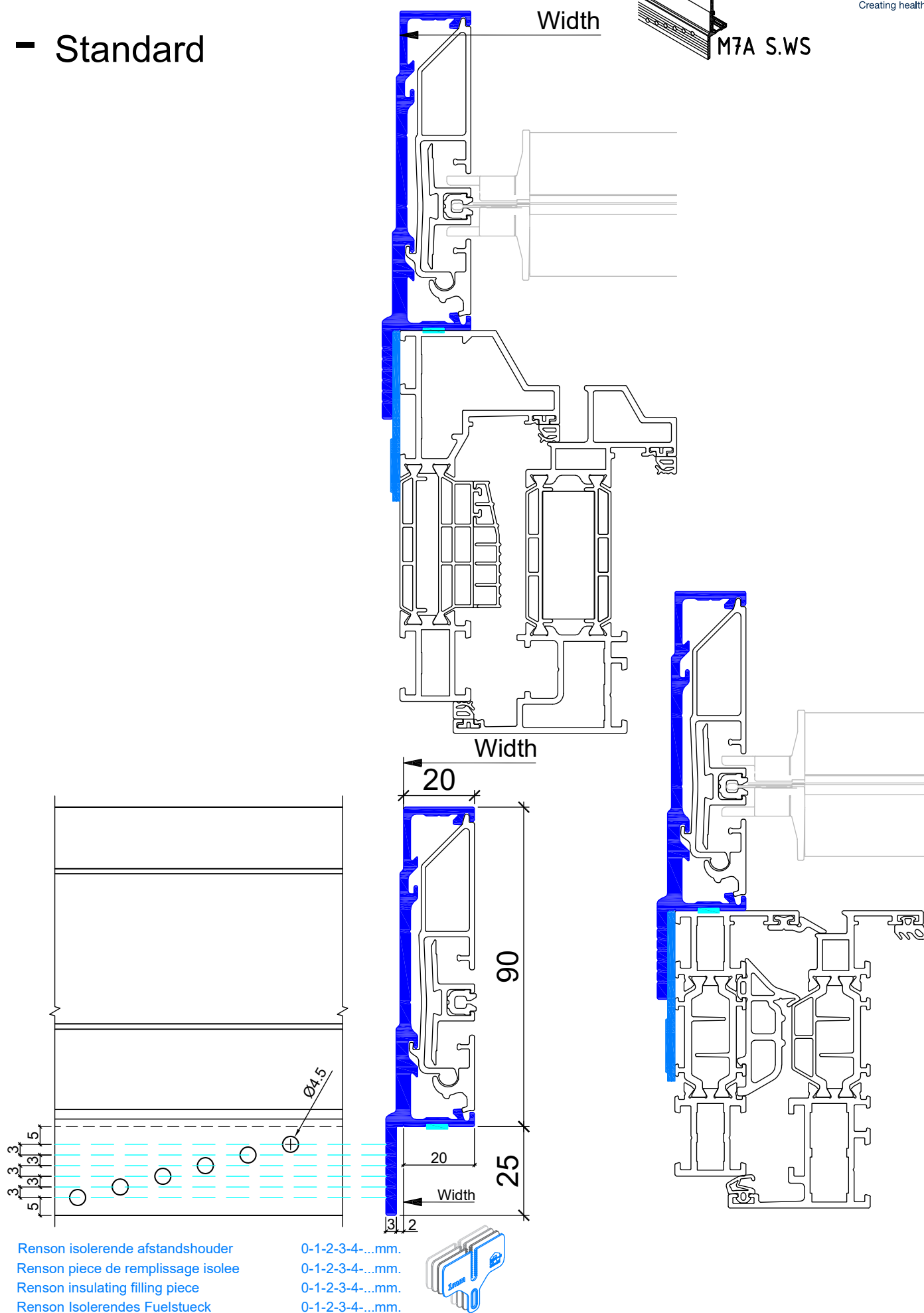

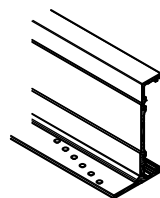

Turn and tilt window

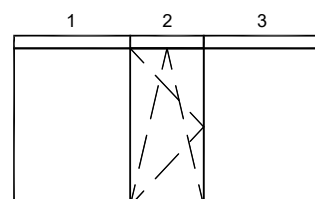
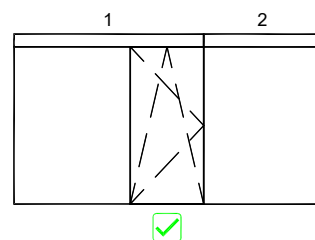
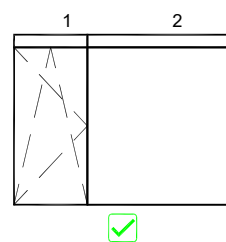
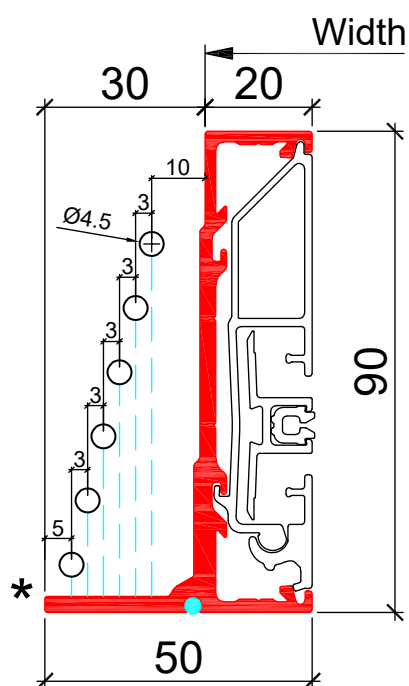
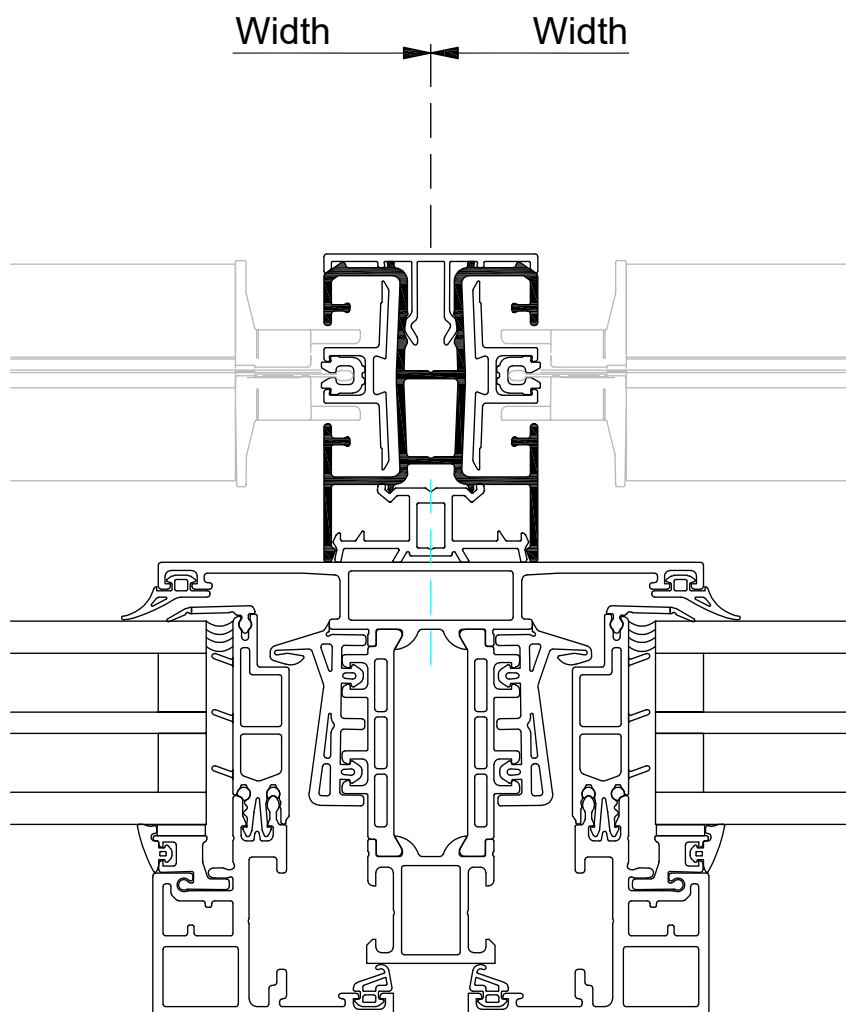
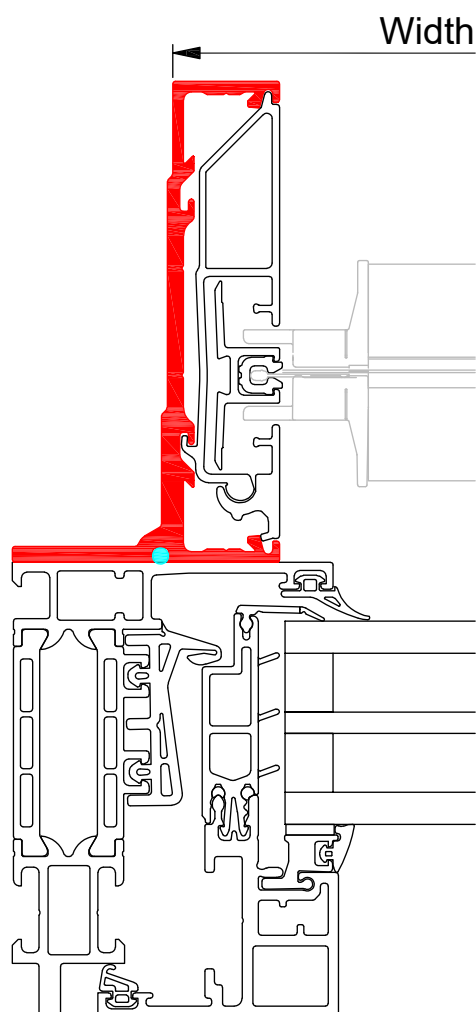

M7A S.WF & C.40

- Standard



 3 and more screens,
cannot be connected

Turn and tilt window

Standard

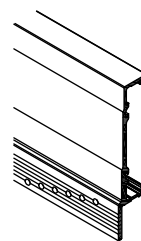

M7A S.WF & C.40

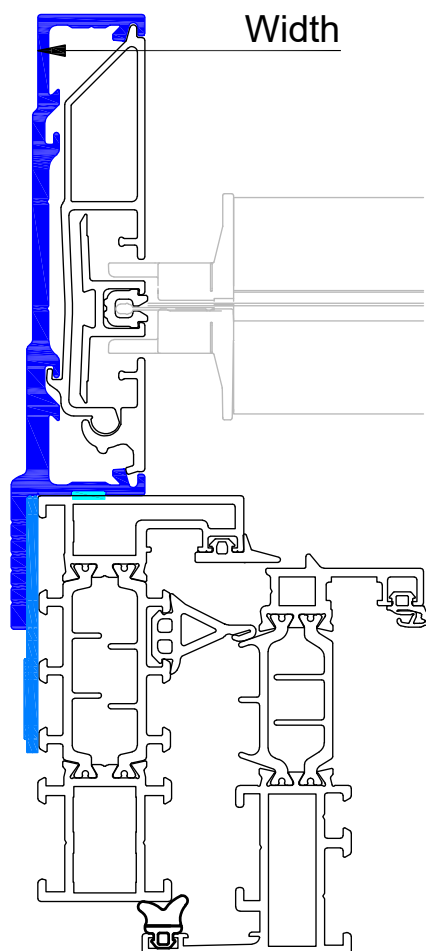

Width

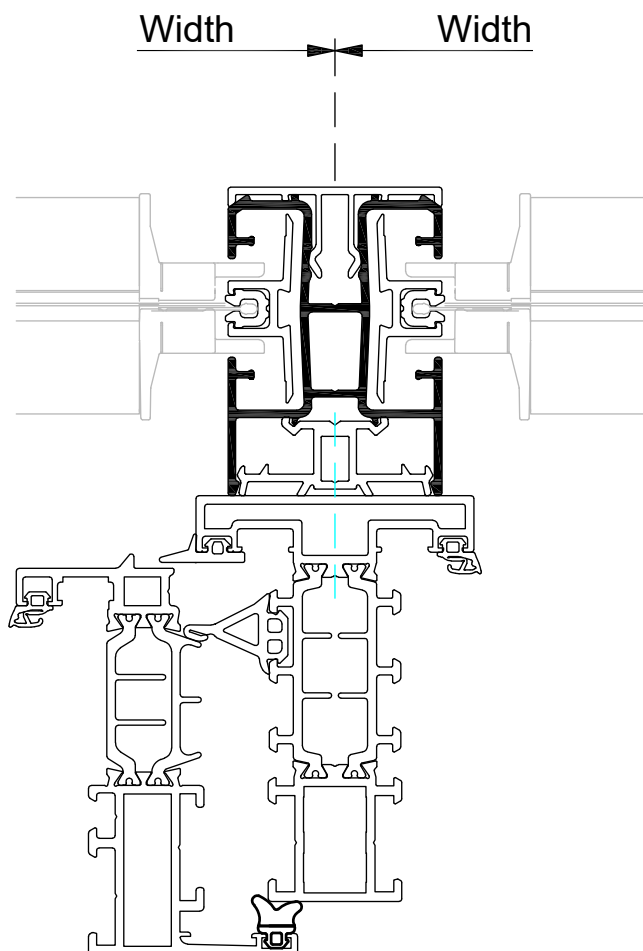

Width

Width

Width

20

90

25

Width

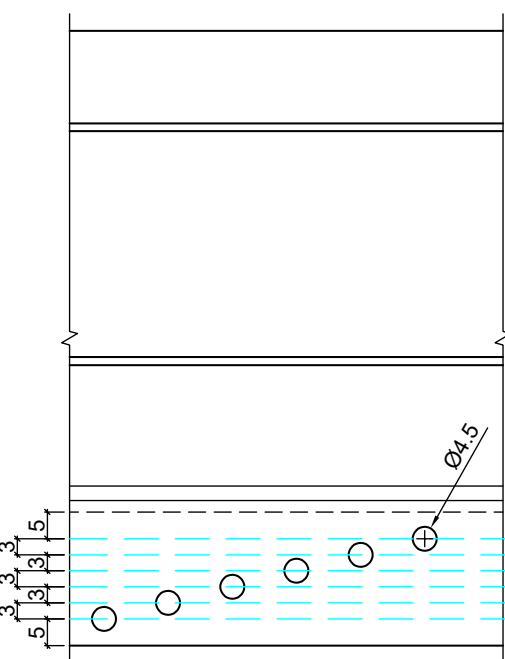
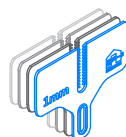

Renson isolerende afstandshouder
Renson piece de remplissage isolee
Renson insulating filling piece
Renson Isolierendes Füllstück

0-1-2-3-4-...mm.
0-1-2-3-4-...mm.
0-1-2-3-4-...mm.
0-1-2-3-4-...mm.

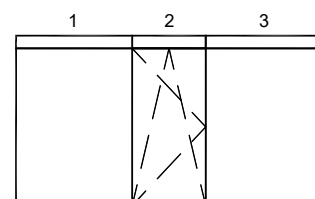
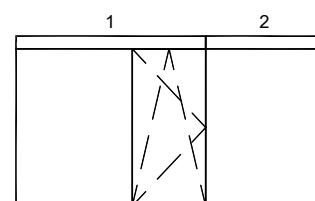
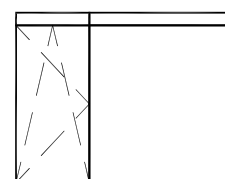

3 and more screens,
cannot be connected

Turn and tilt window

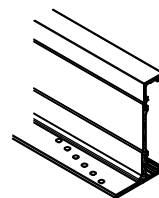

M7B S.WF

- Standard

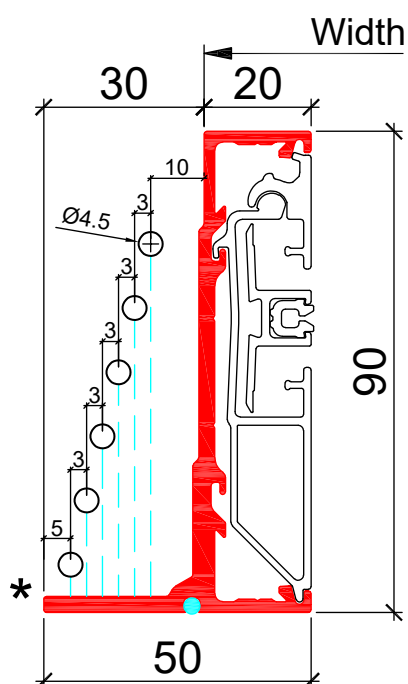
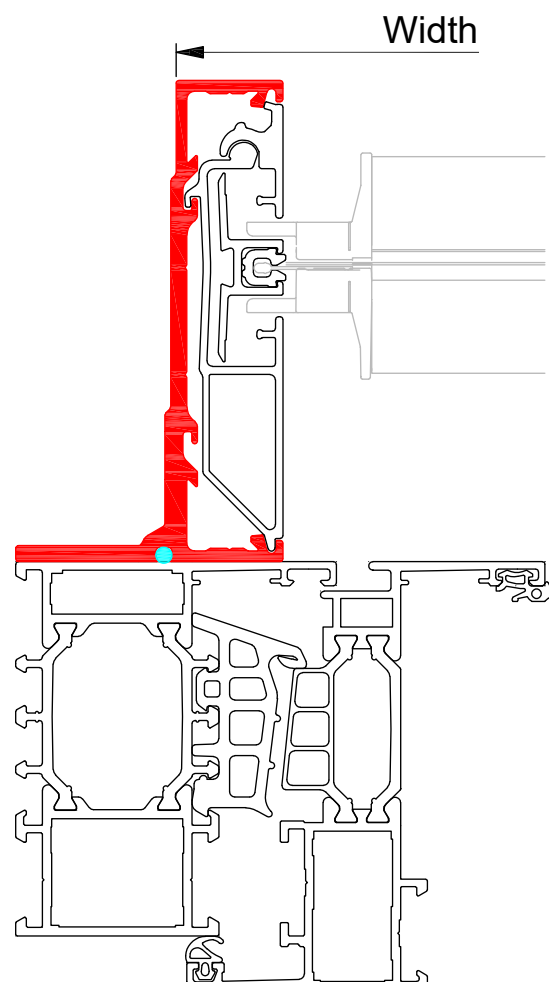
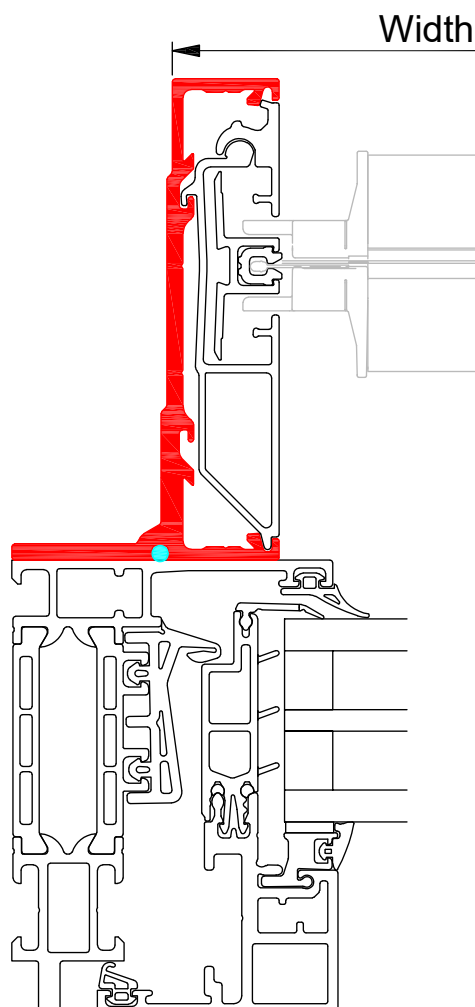

Turn and tilt window

Standard

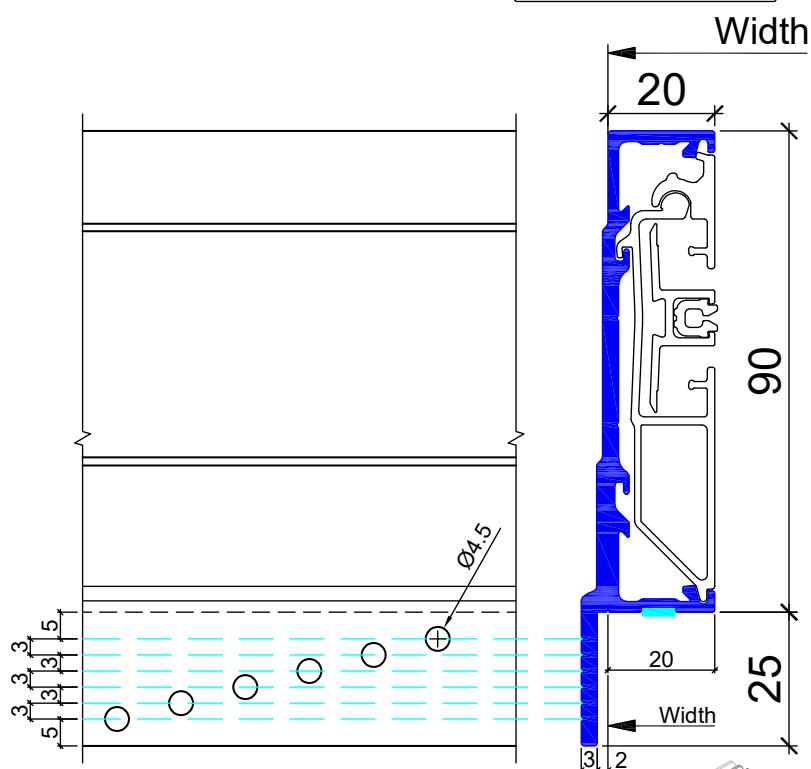
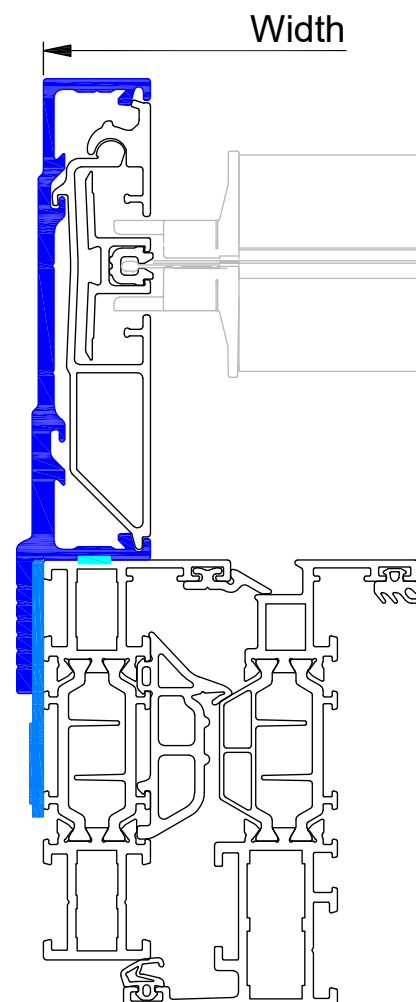
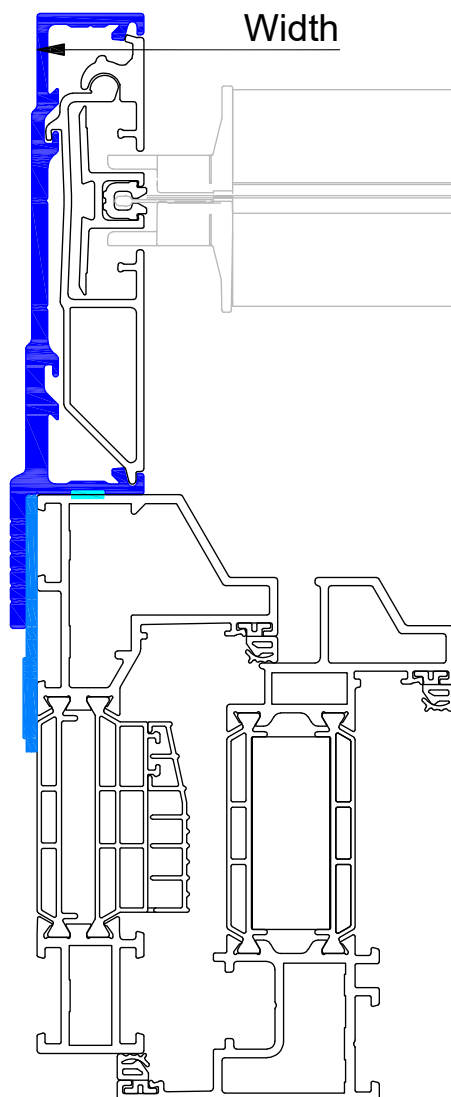
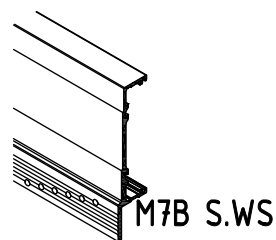

Renson isolerende afstandshouder
Renson piece de remplissage isolee
Renson insulating filling piece
Renson Isolierendes Füllstück

0-1-2-3-4-...mm.
0-1-2-3-4-...mm.
0-1-2-3-4-...mm.
0-1-2-3-4-...mm.

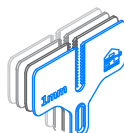

Turn and tilt window

- Standard

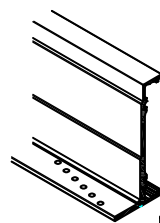

M7A M.WF

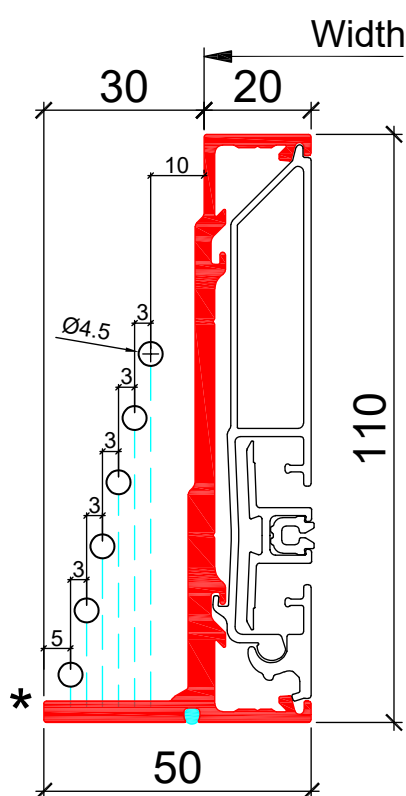
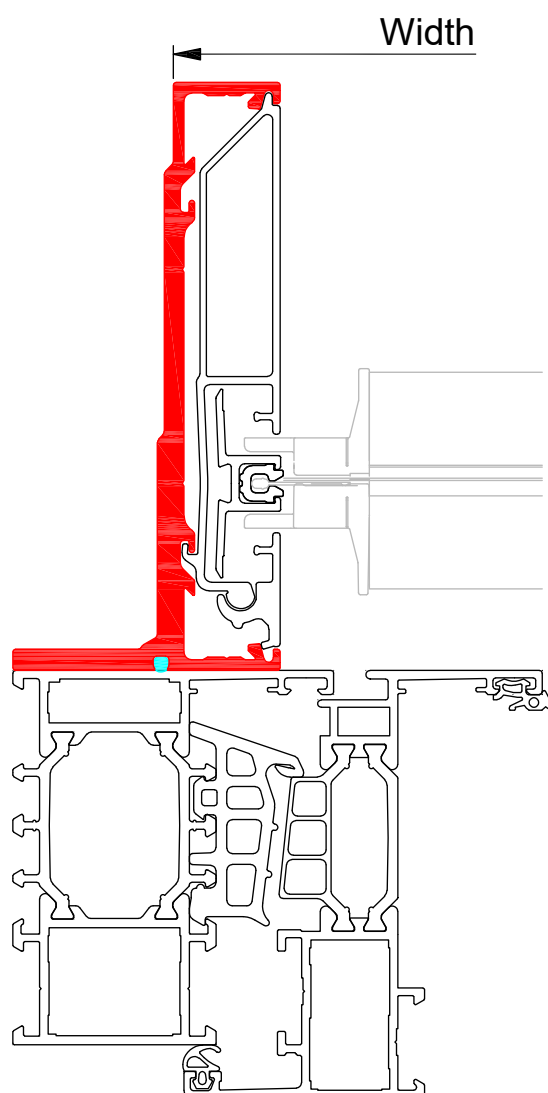
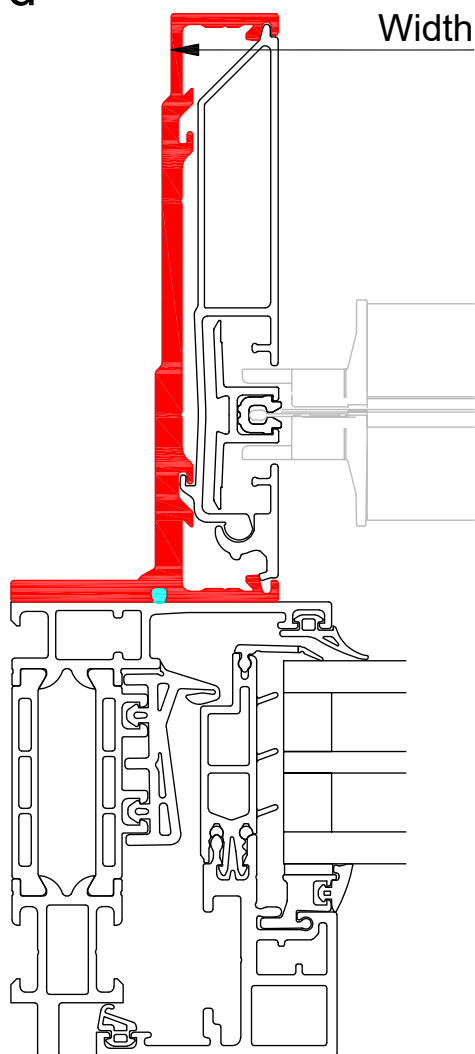

Turn and tilt window

- Standard

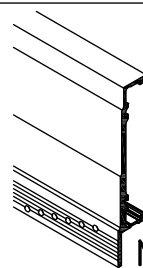

M7A M.WS



47

RENSON
Creating healthy spaces

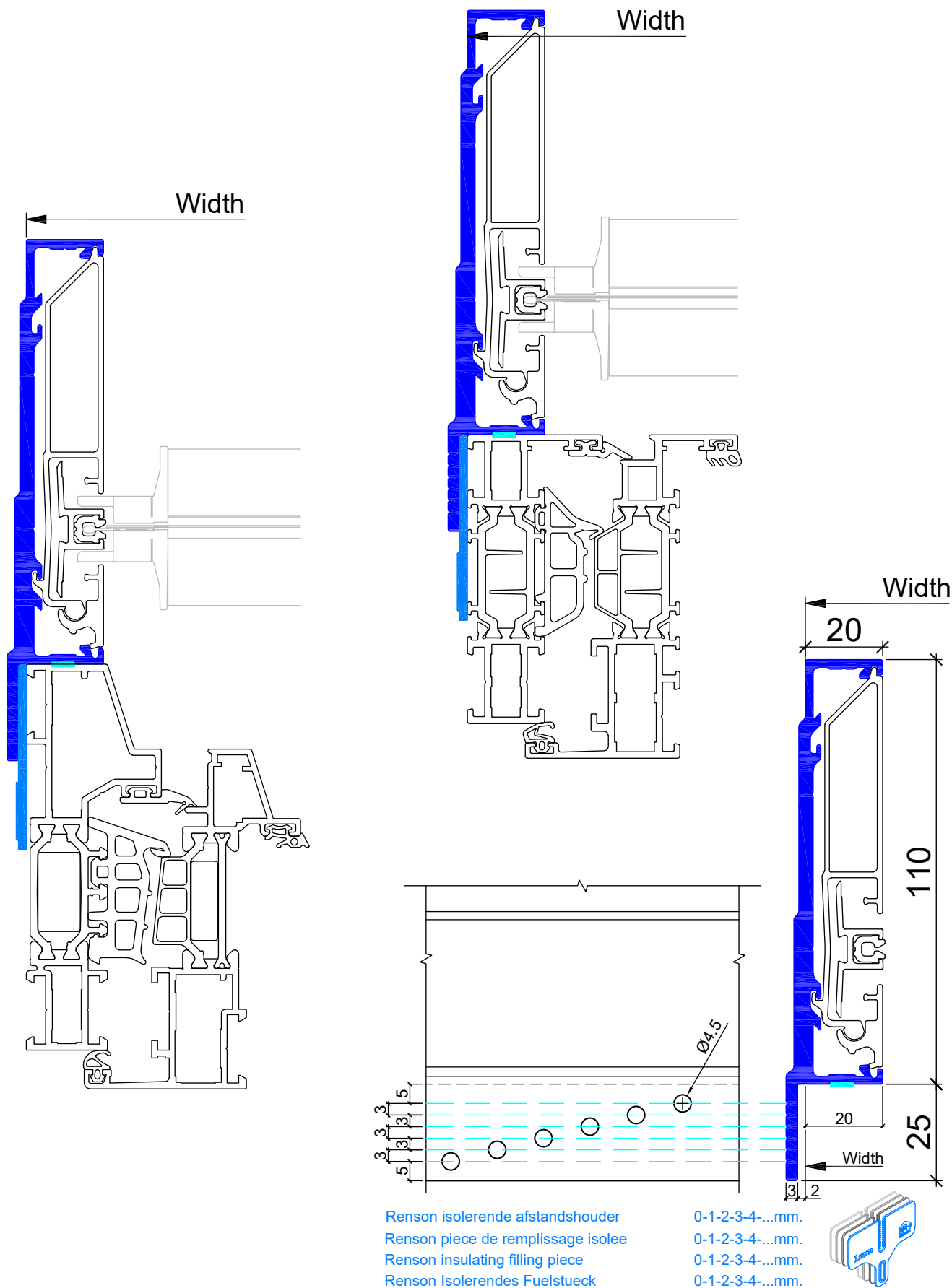

Turn and tilt window

- Standard

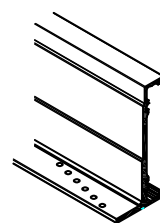

M7A M.WF & C.40

Width Width

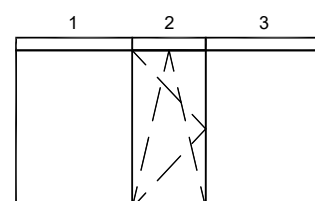
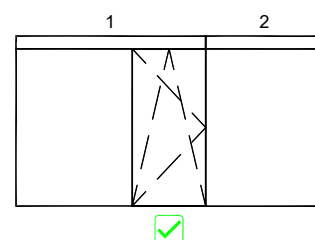
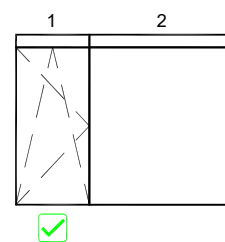
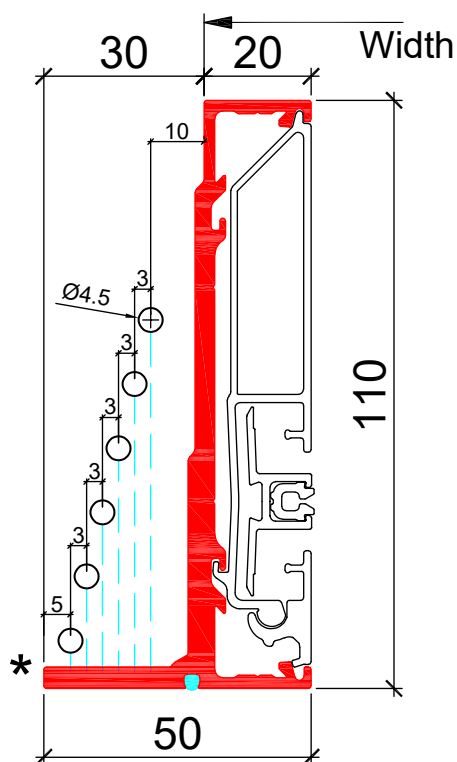
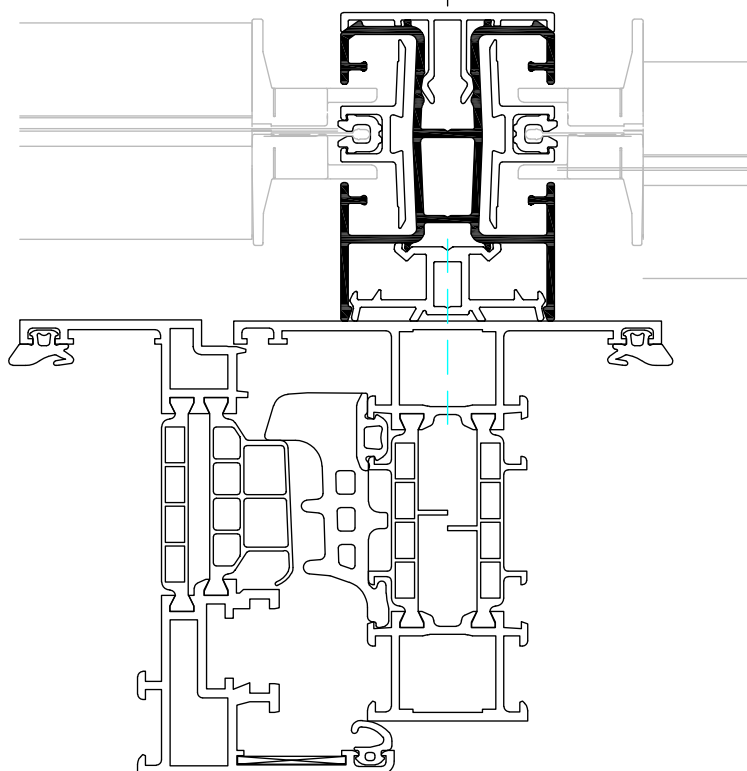
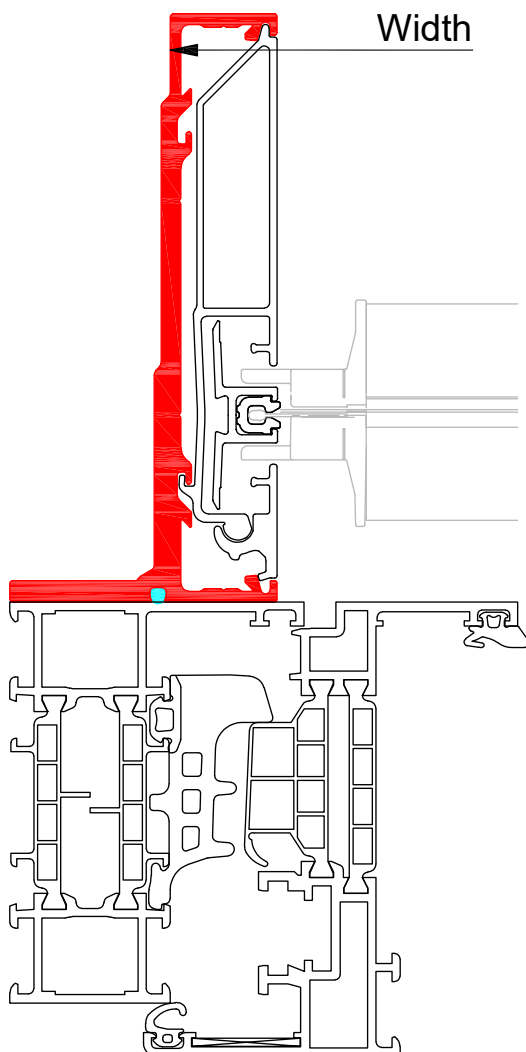

3 and more screens,
cannot be connected

Turn and tilt window

- Standard

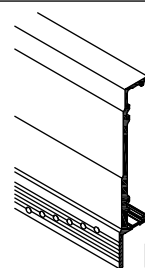

M7A M.WS & C.40

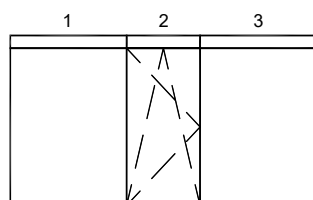
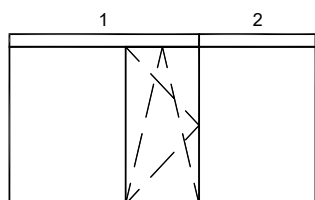
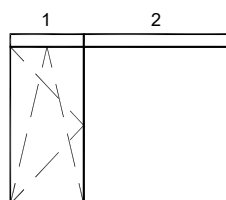
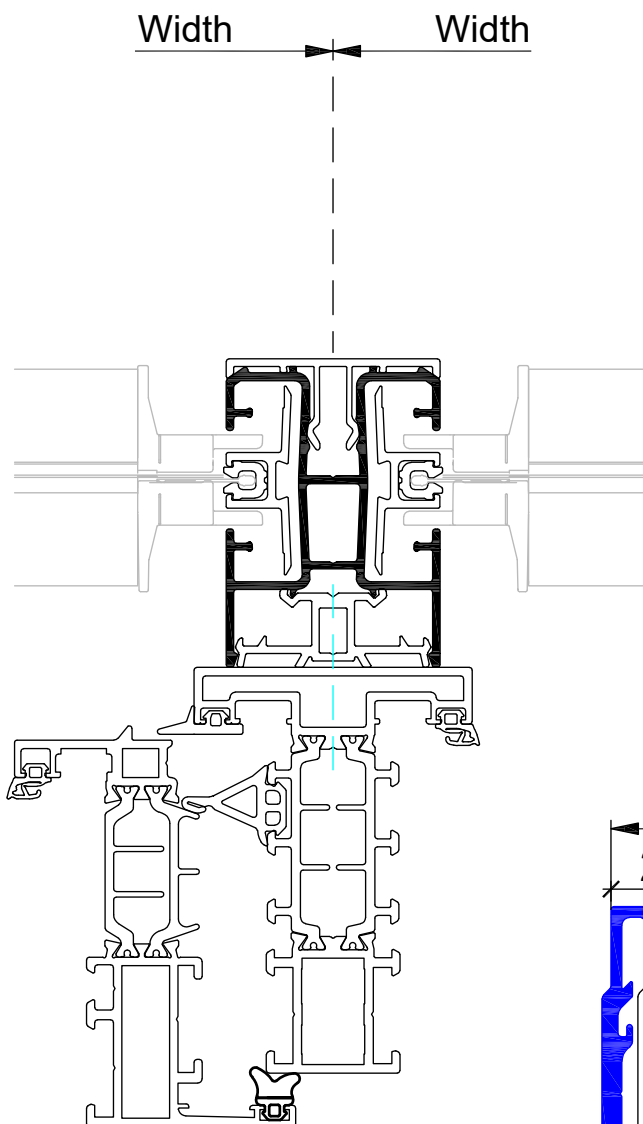
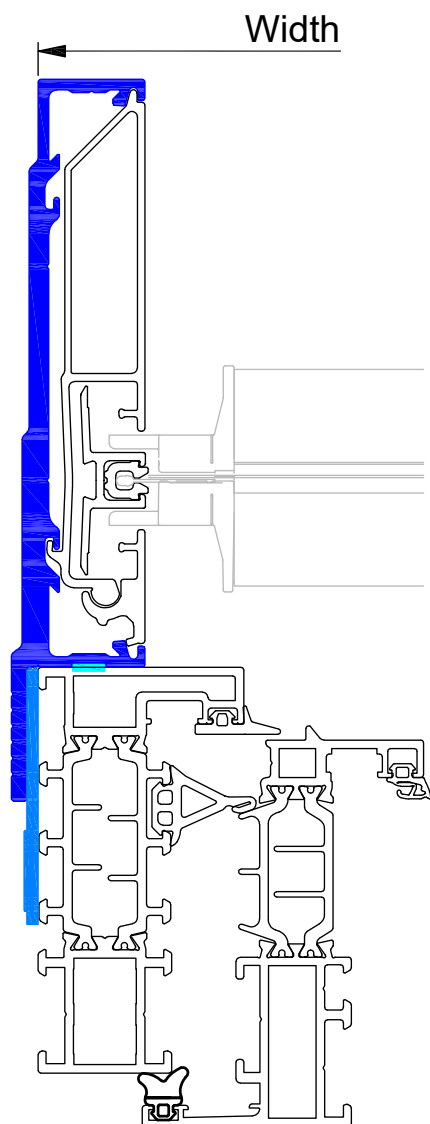

3 and more screens,
cannot be connected

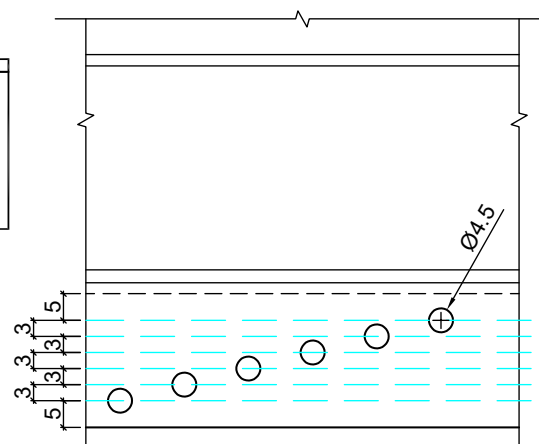

Renson isolerende afstandhouder
Renson piece de remplissage isolee
Renson insulating filling piece
Renson Isolierendes Füllstück

0-1-2-3-4-...mm.
0-1-2-3-4-...mm.
0-1-2-3-4-...mm.
0-1-2-3-4-...mm.

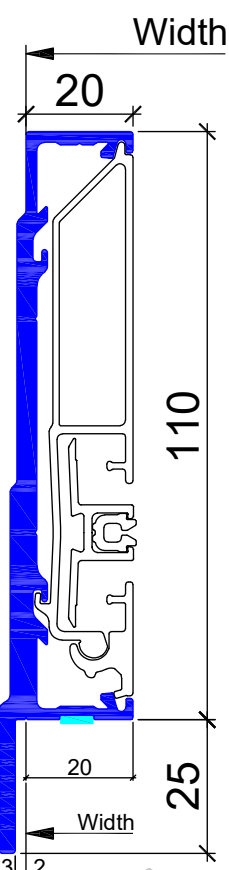
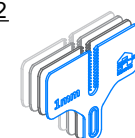

Turn and tilt window

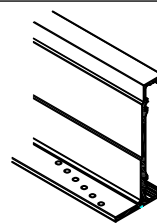

M7B M.WF

- Standard

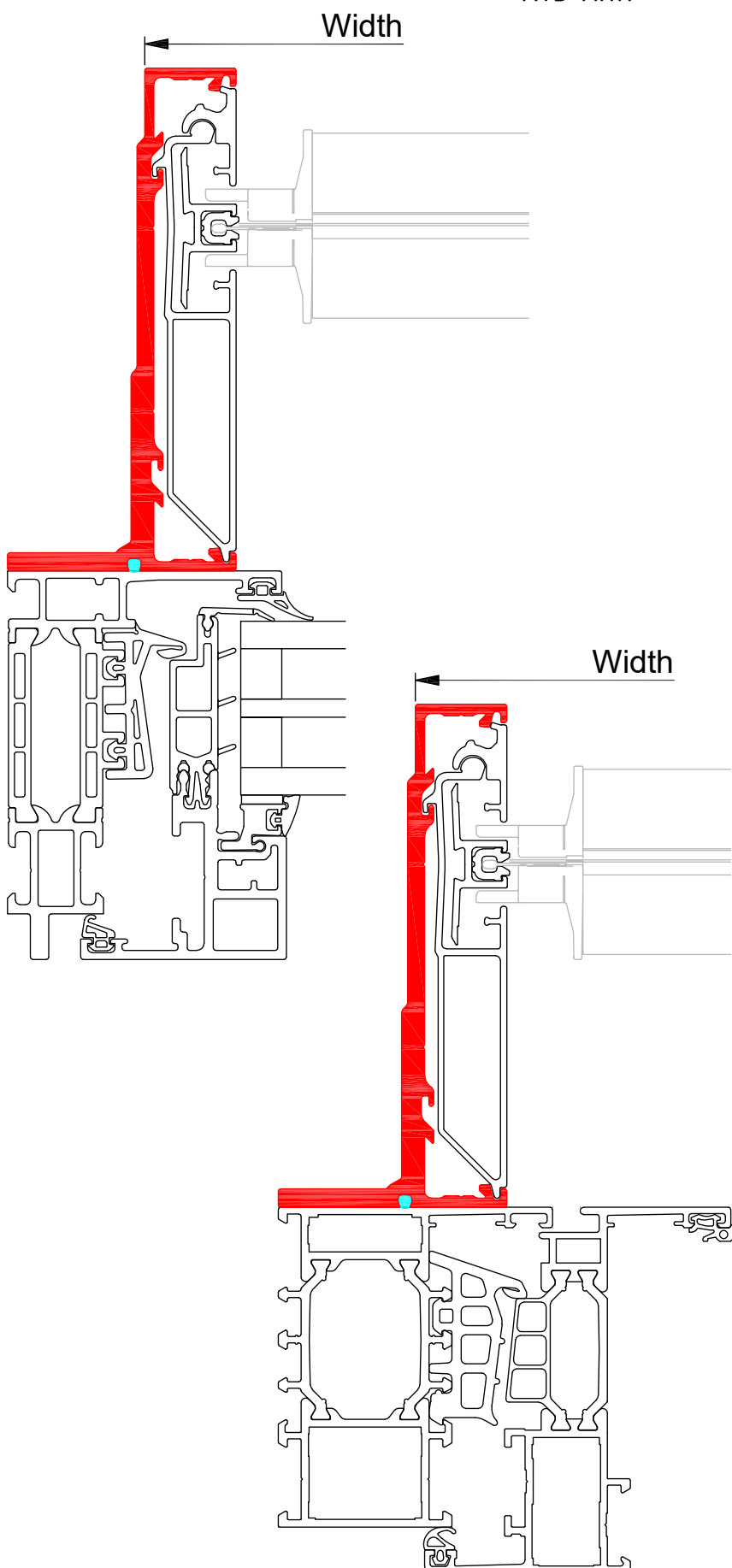
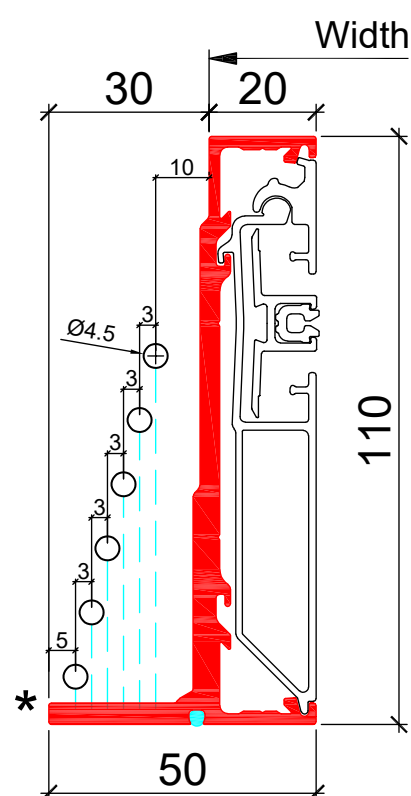

Turn and tilt window

- Standard

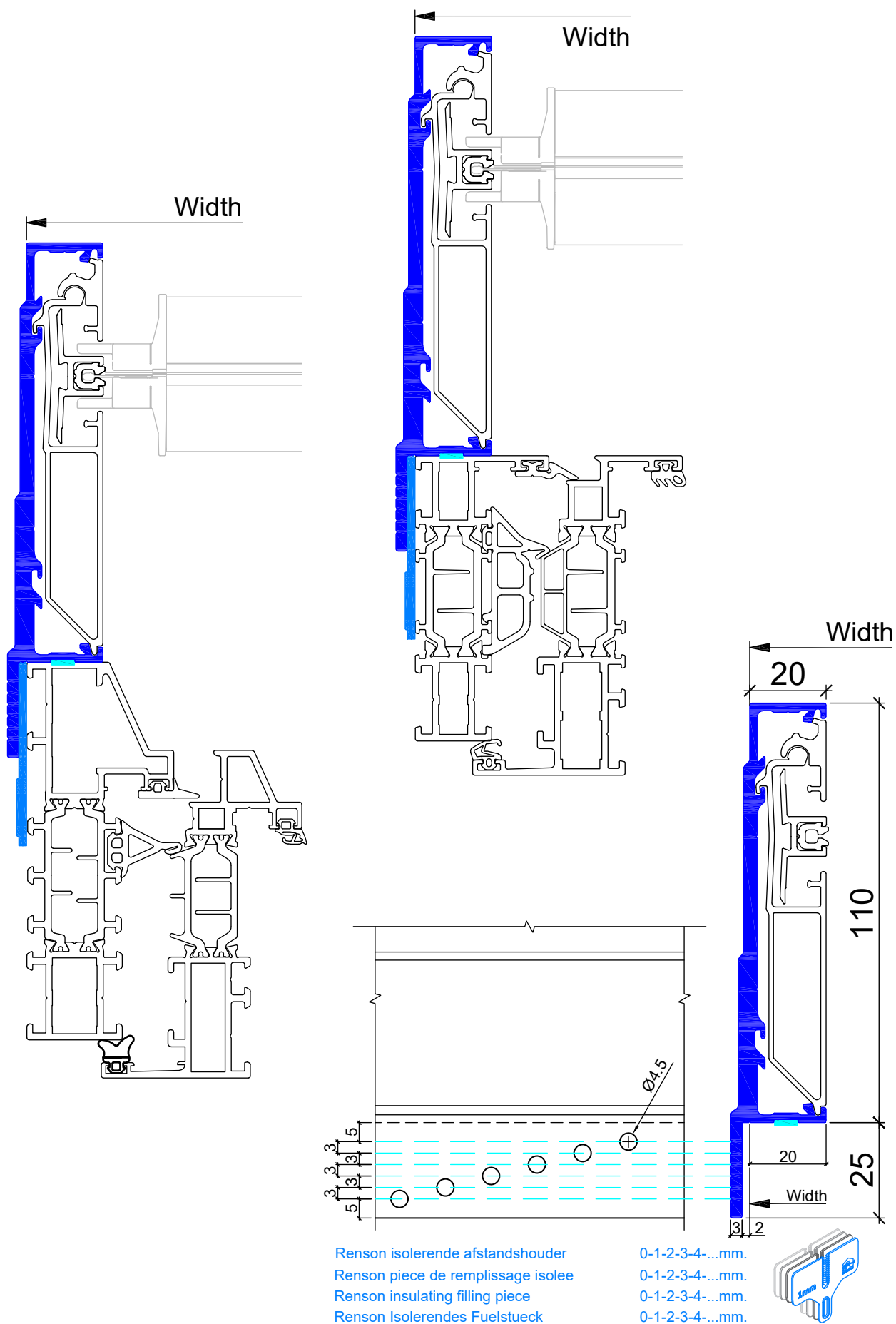
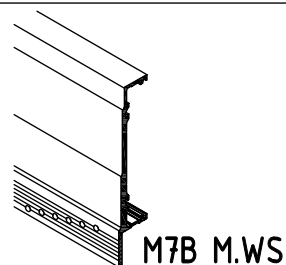

Turn and tilt window

- Standard

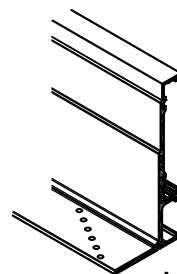

M7A M.WF+

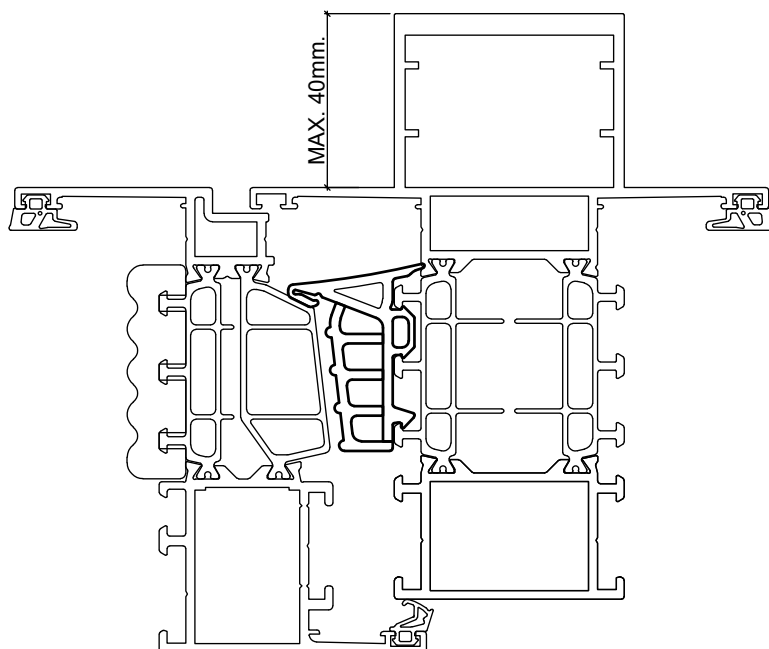
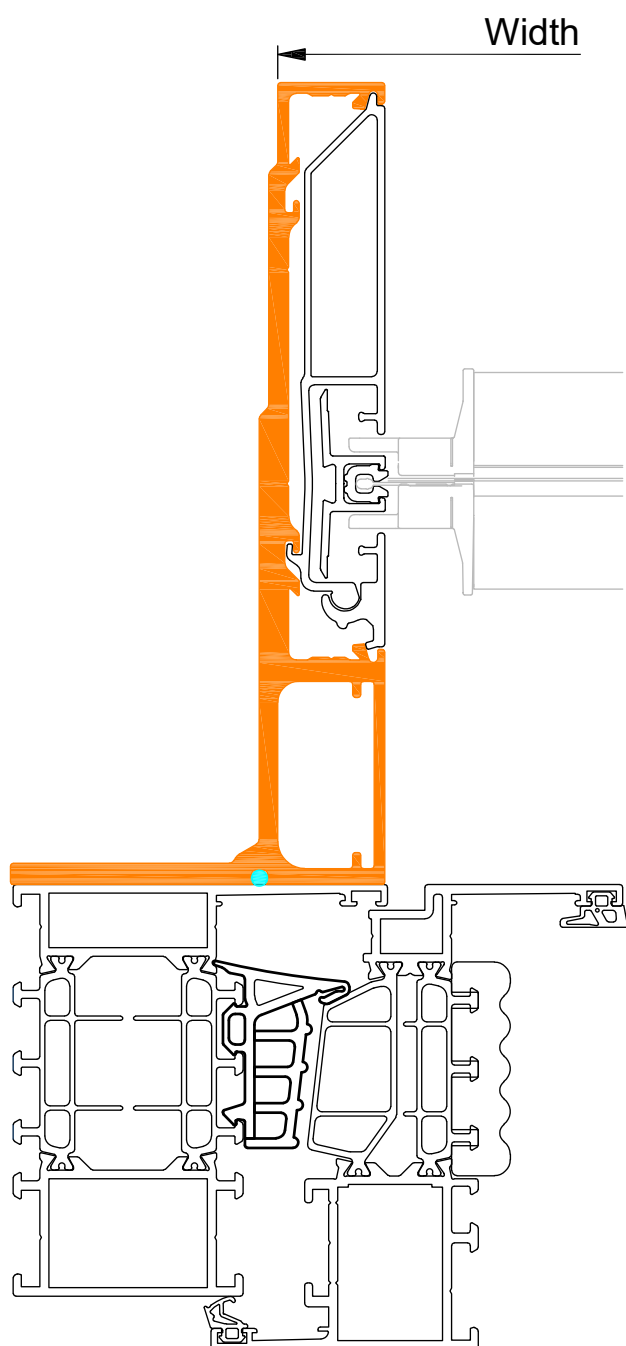

Turn and tilt window

– Standard

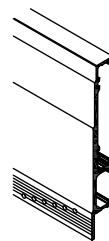

M7A M.WS+



53

RENSON
Creating healthy spaces

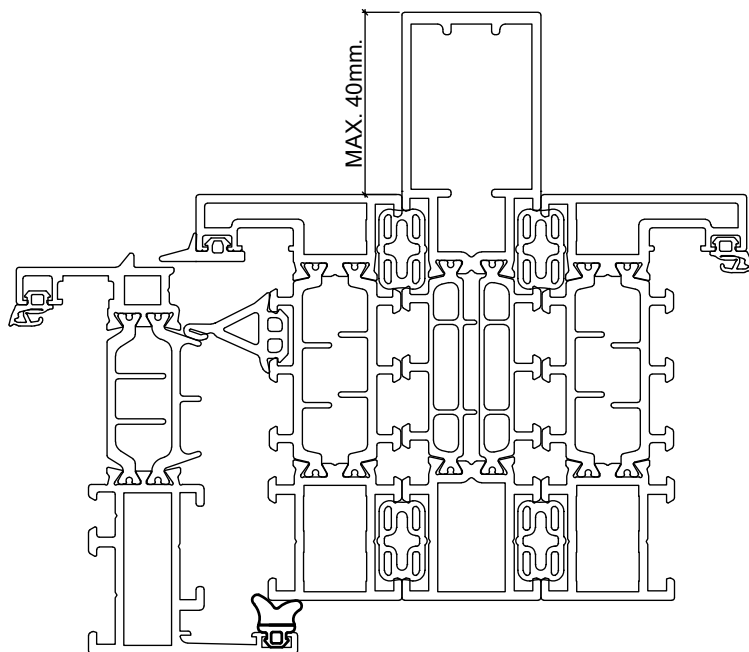
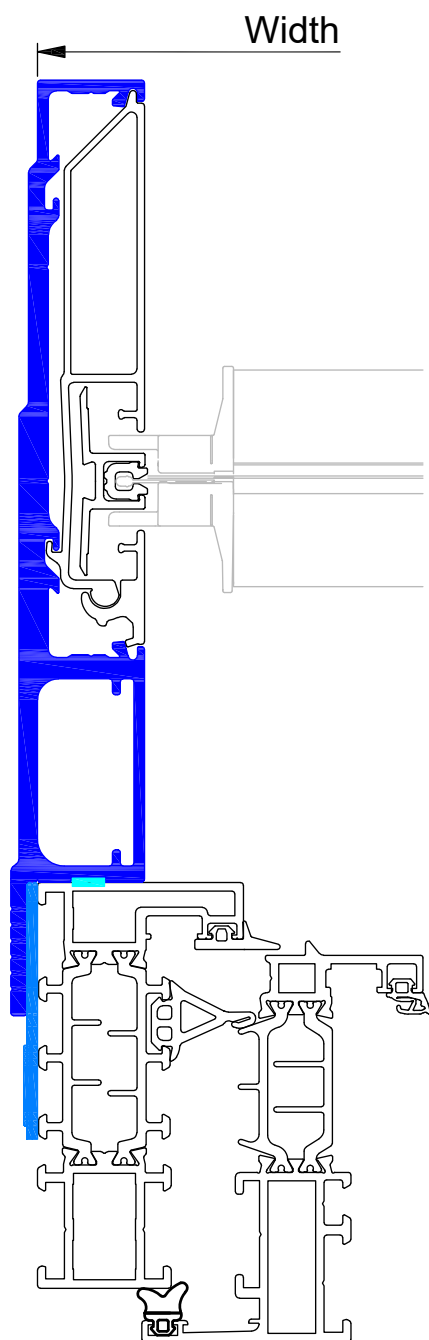

Turn and tilt window

- Standard

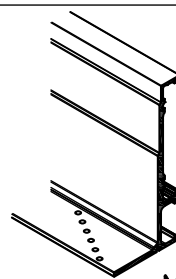

M7B M.WF+

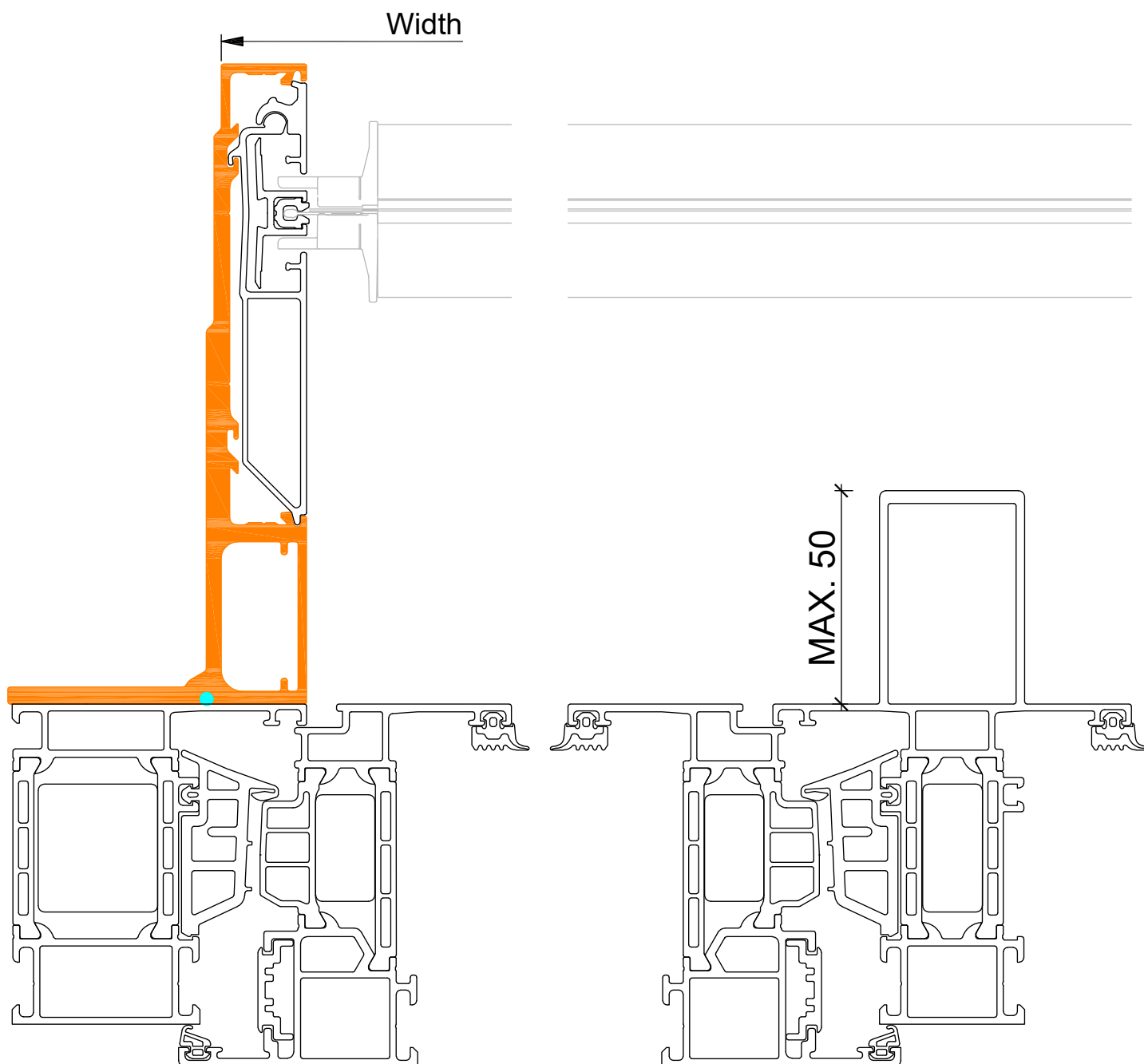

Turn and tilt window

- Standard

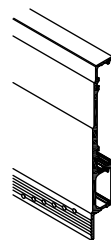

M7B M.WS+



55

RENSON
Creating healthy spaces

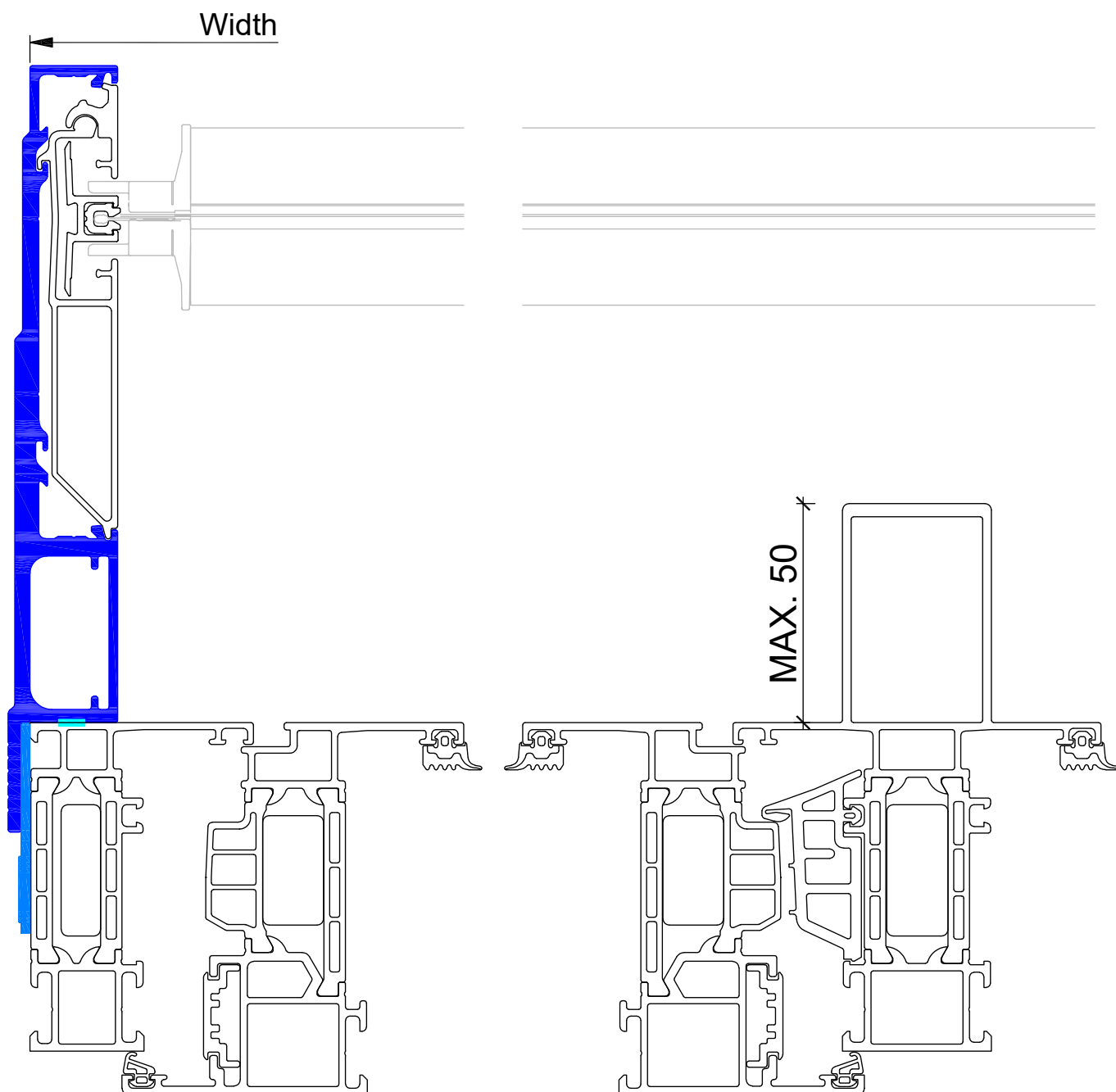

Turn and tilt window

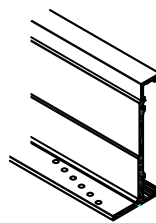

M7B M.WF & C.F.

- Standard

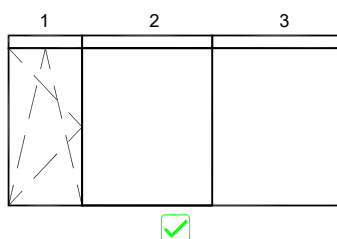
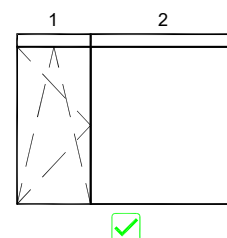
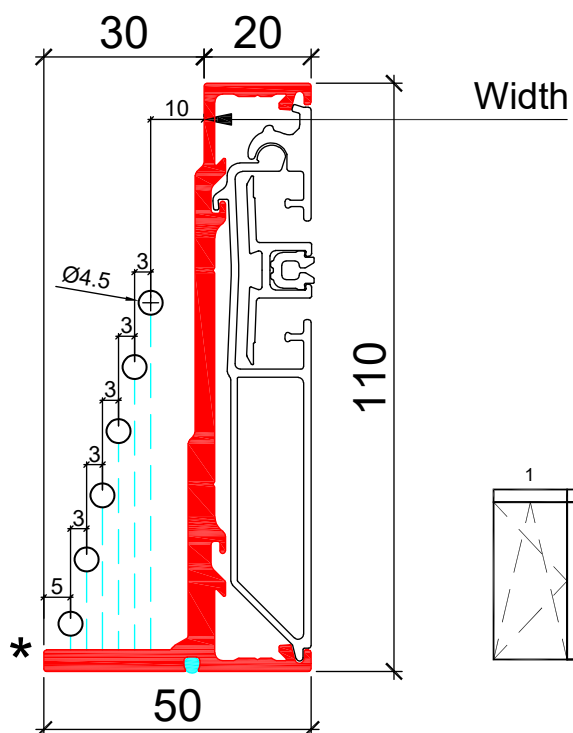
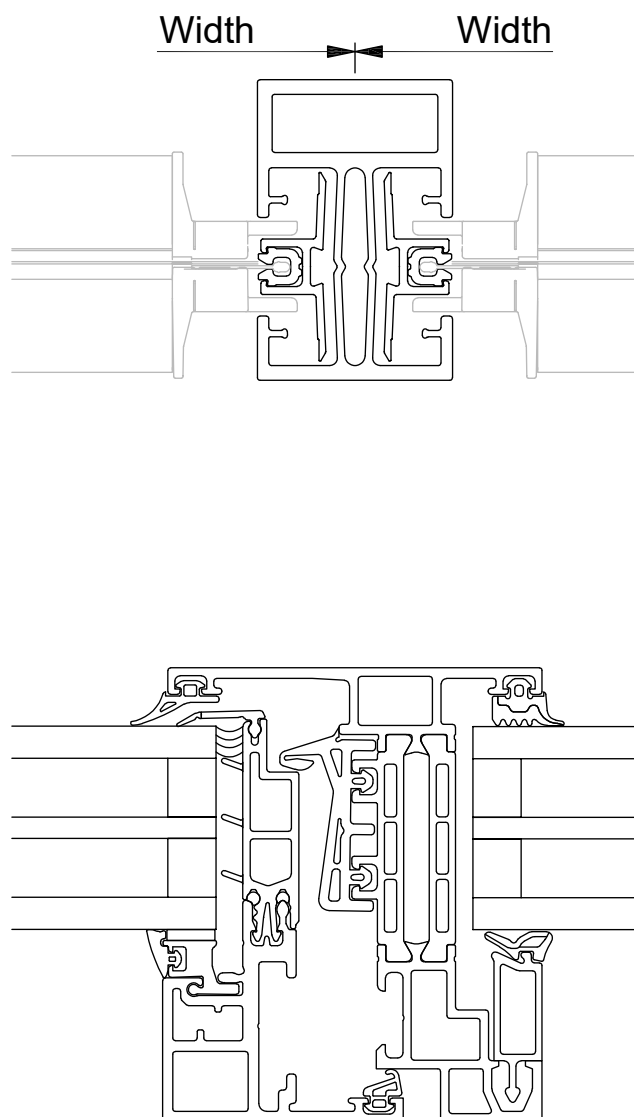
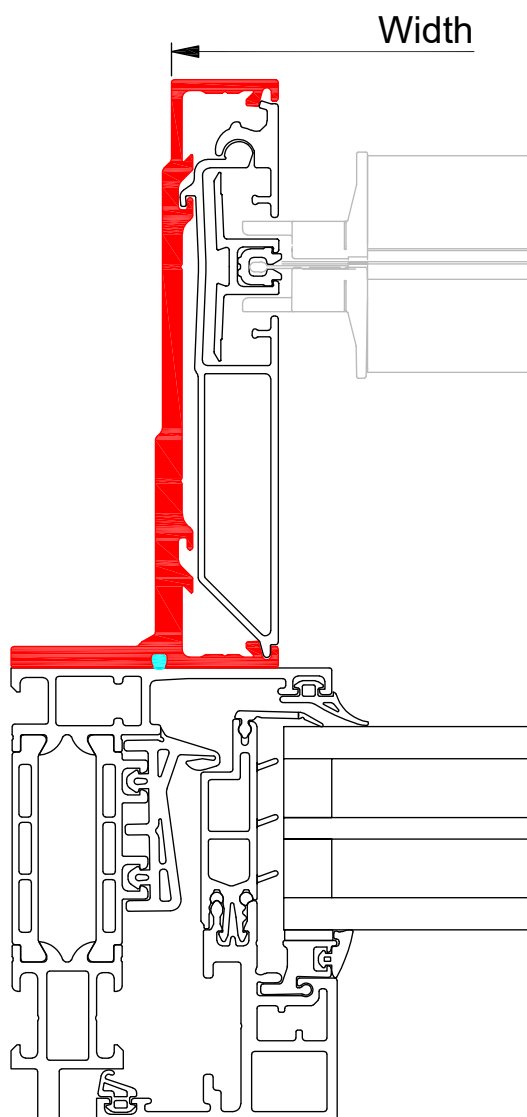

❌ 4 and more screens cannot be connected,
max. 3 screens

Turn and tilt window

Standard

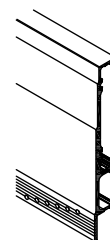

M7B M.WS & C.F.

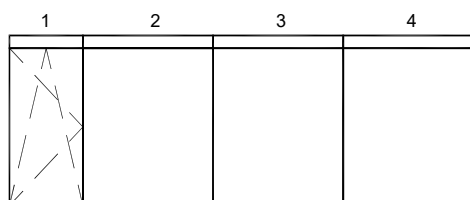
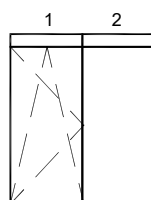
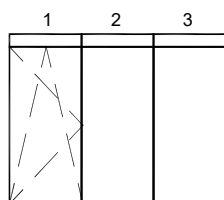
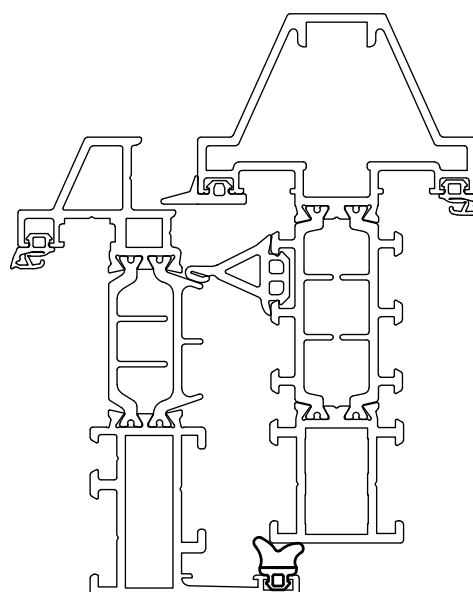
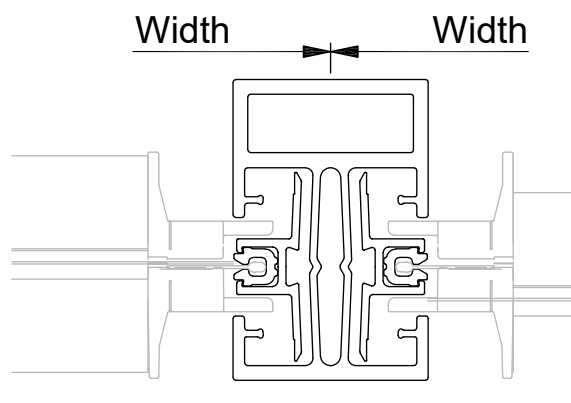
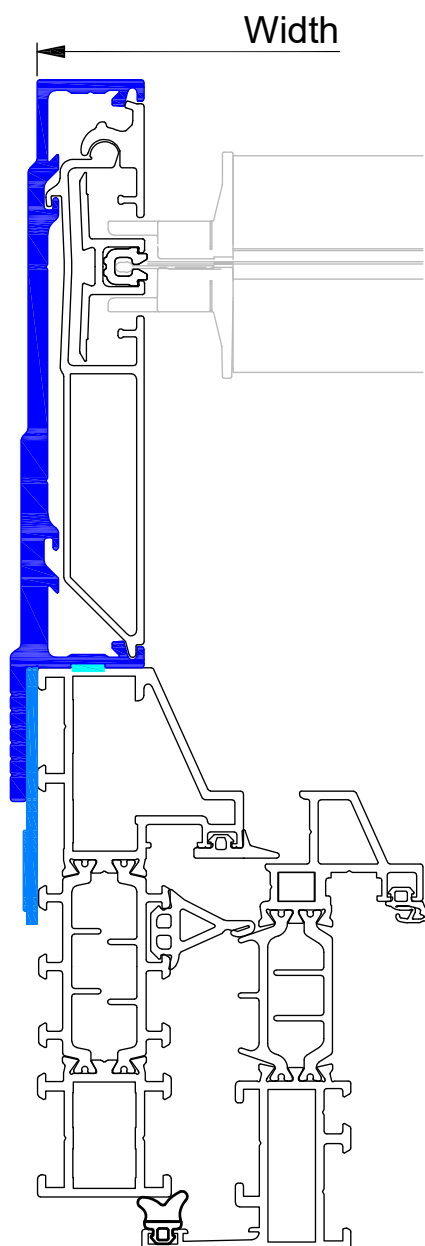

⊗ 4 and more screens cannot be connected,
max. 3 screens

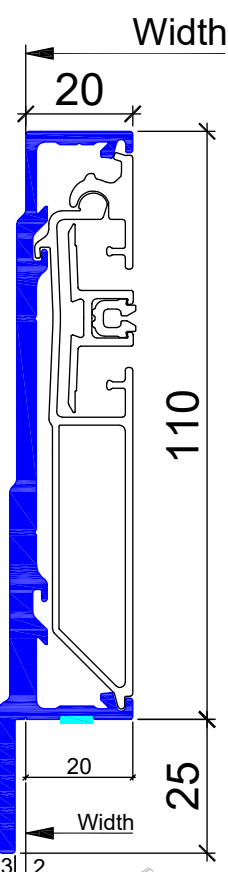
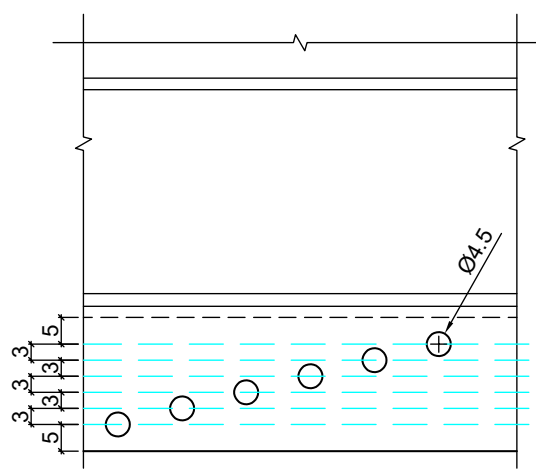

Renson isolerende afstandshouder
Renson piece de remplissage isolee
Renson insulating filling piece
Renson Isolierendes Füllstueck

0-1-2-3-4-...mm.
0-1-2-3-4-...mm.
0-1-2-3-4-...mm.
0-1-2-3-4-...mm.

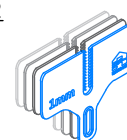

Turn and tilt window

- Standard



M7B M.WF+ & C.F.

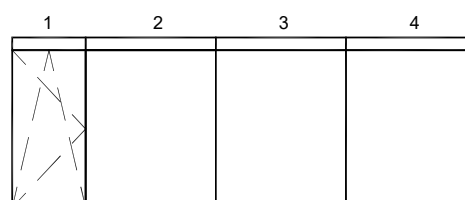
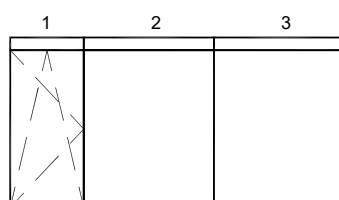
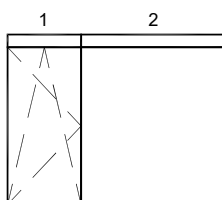
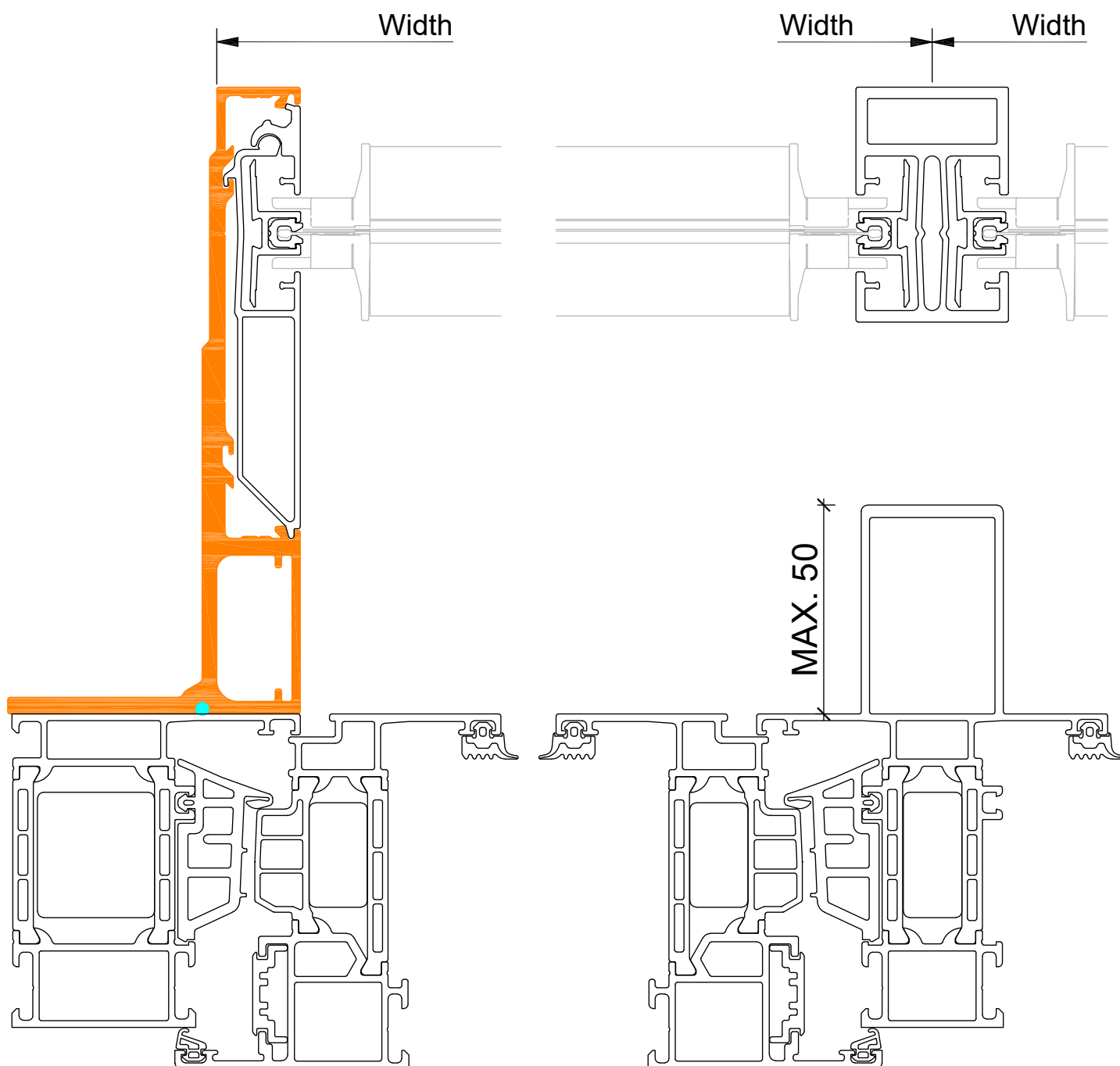

⊗ 4 and more screens cannot be connected,
max. 3 screens

Turn and tilt window

- Standard

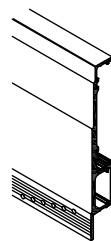

M7B M.WS+ & C.F.



59

RENSON
Creating healthy spaces

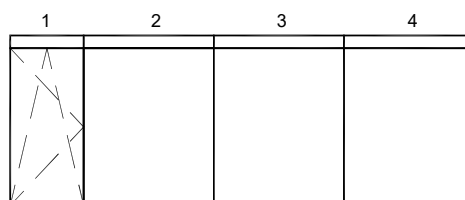
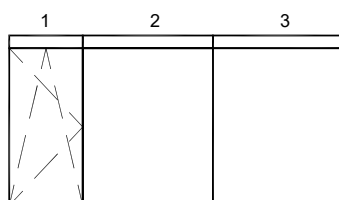
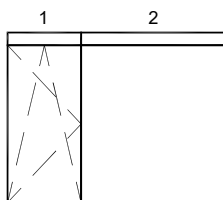
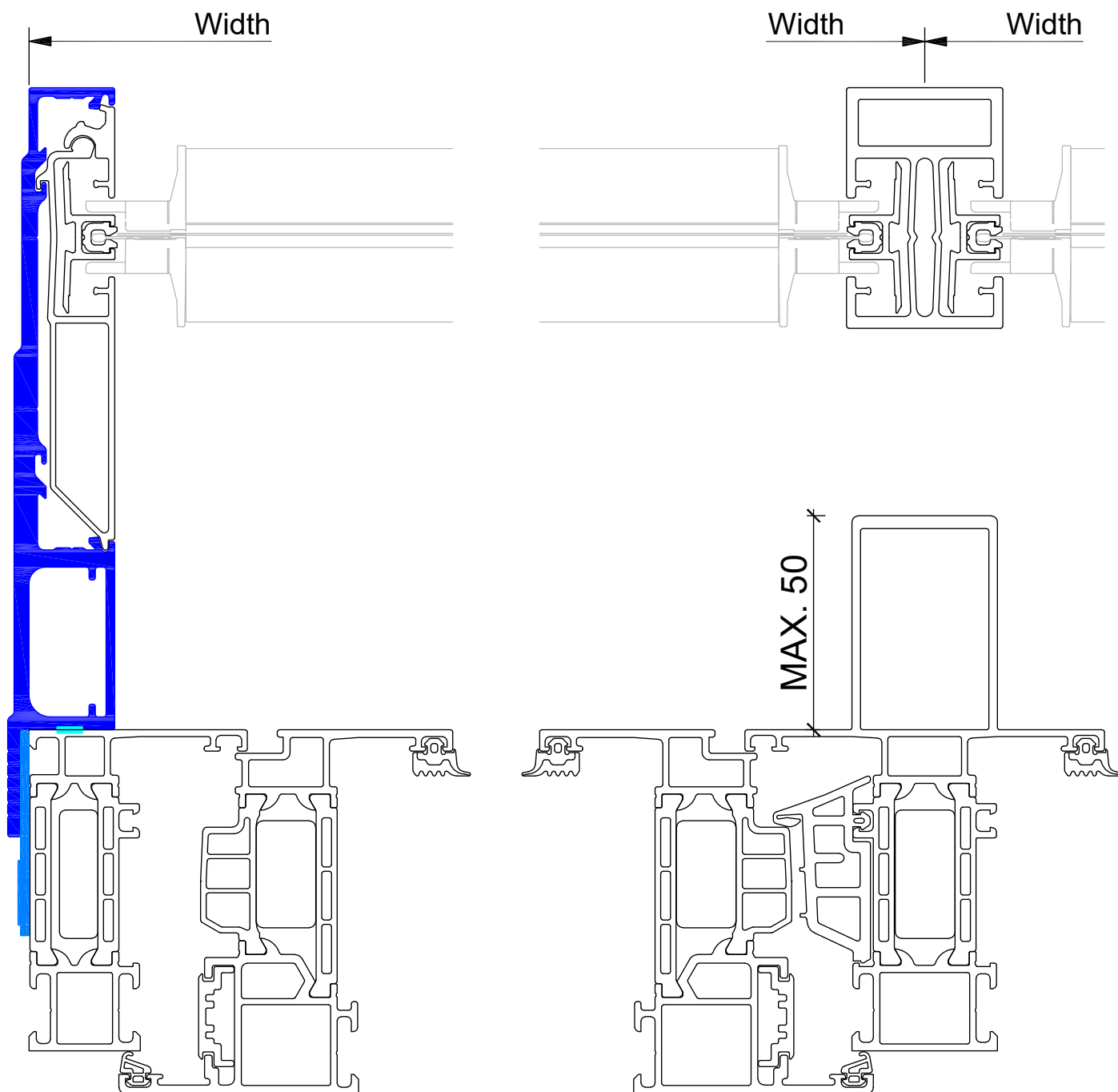

4 and more screens cannot be connected,
max. 3 screens

Turn and tilt window

- Standard

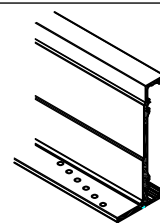

Width

M7A L.WF

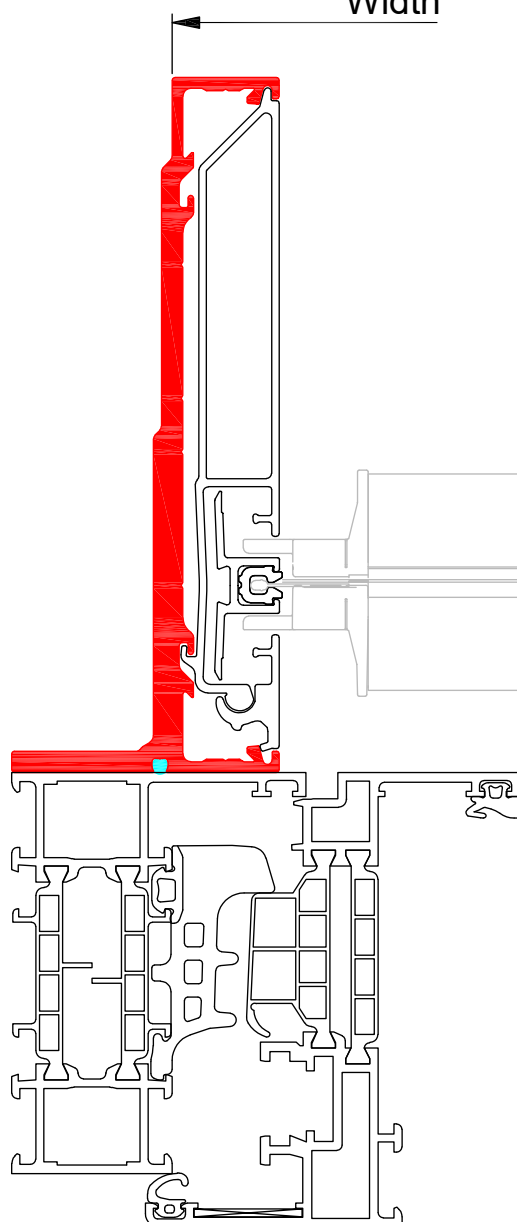
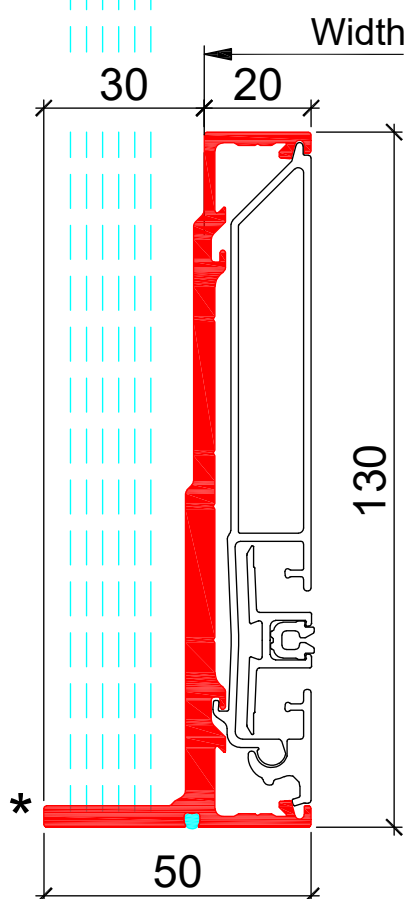
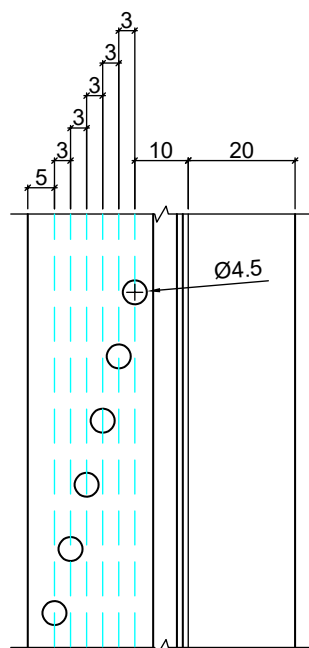

Width

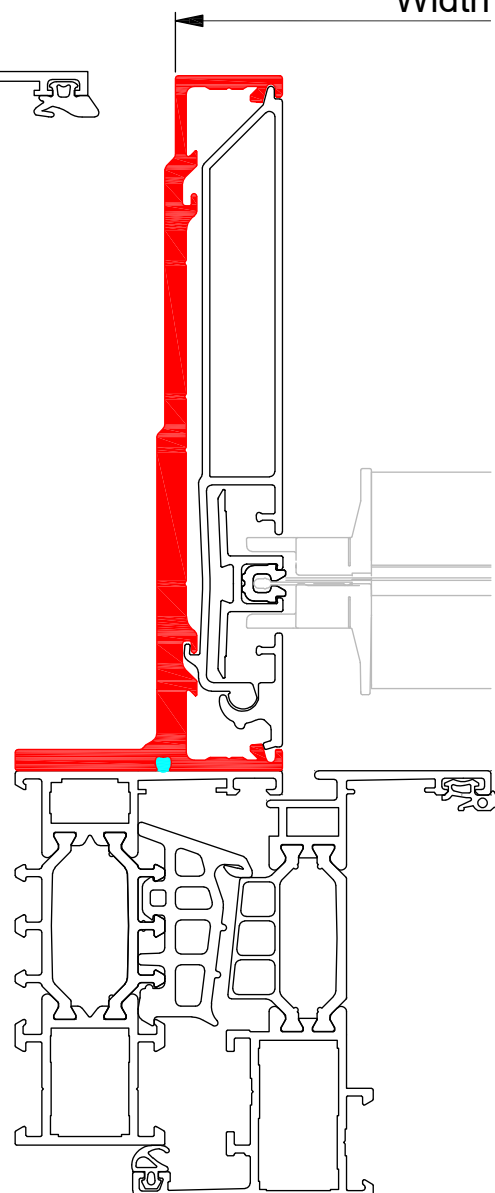

Turn and tilt window

- Standard

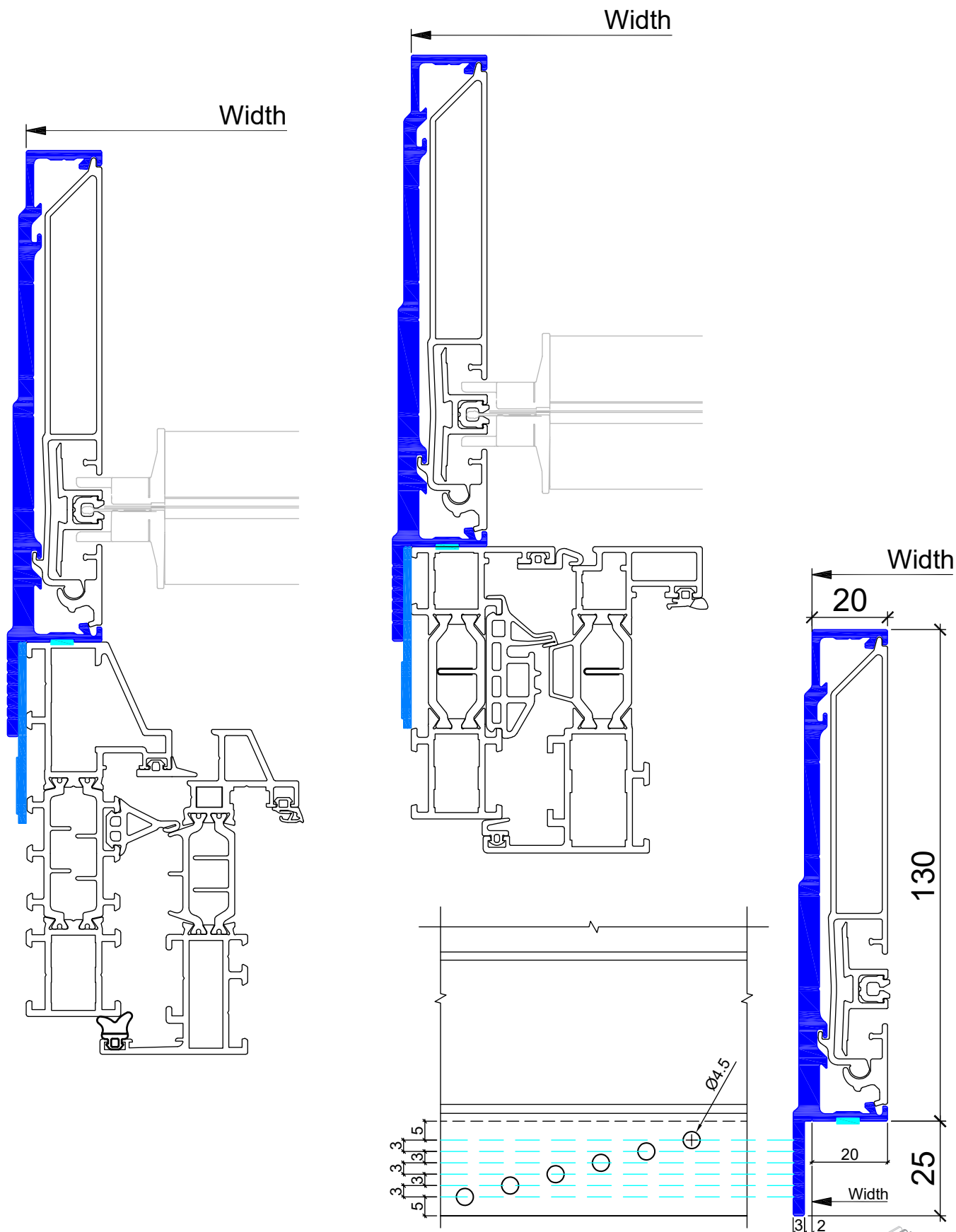
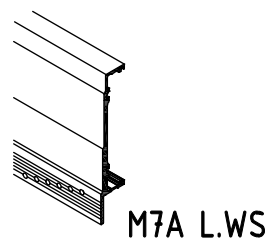

Renson isolerende afstandshouder
Renson piece de remplissage isolee
Renson insulating filling piece
Renson Isolierendes Füllstück

0-1-2-3-4-...mm.
0-1-2-3-4-...mm.
0-1-2-3-4-...mm.
0-1-2-3-4-...mm.



Turn and tilt window

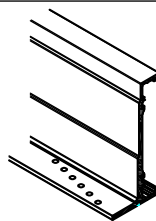

- Standard

M7A L.WF & C.40

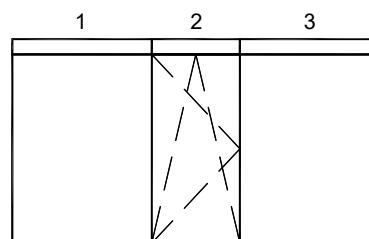
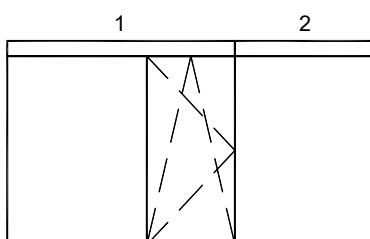
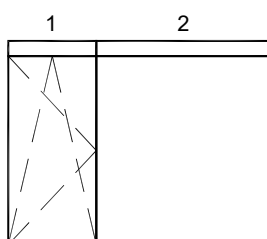
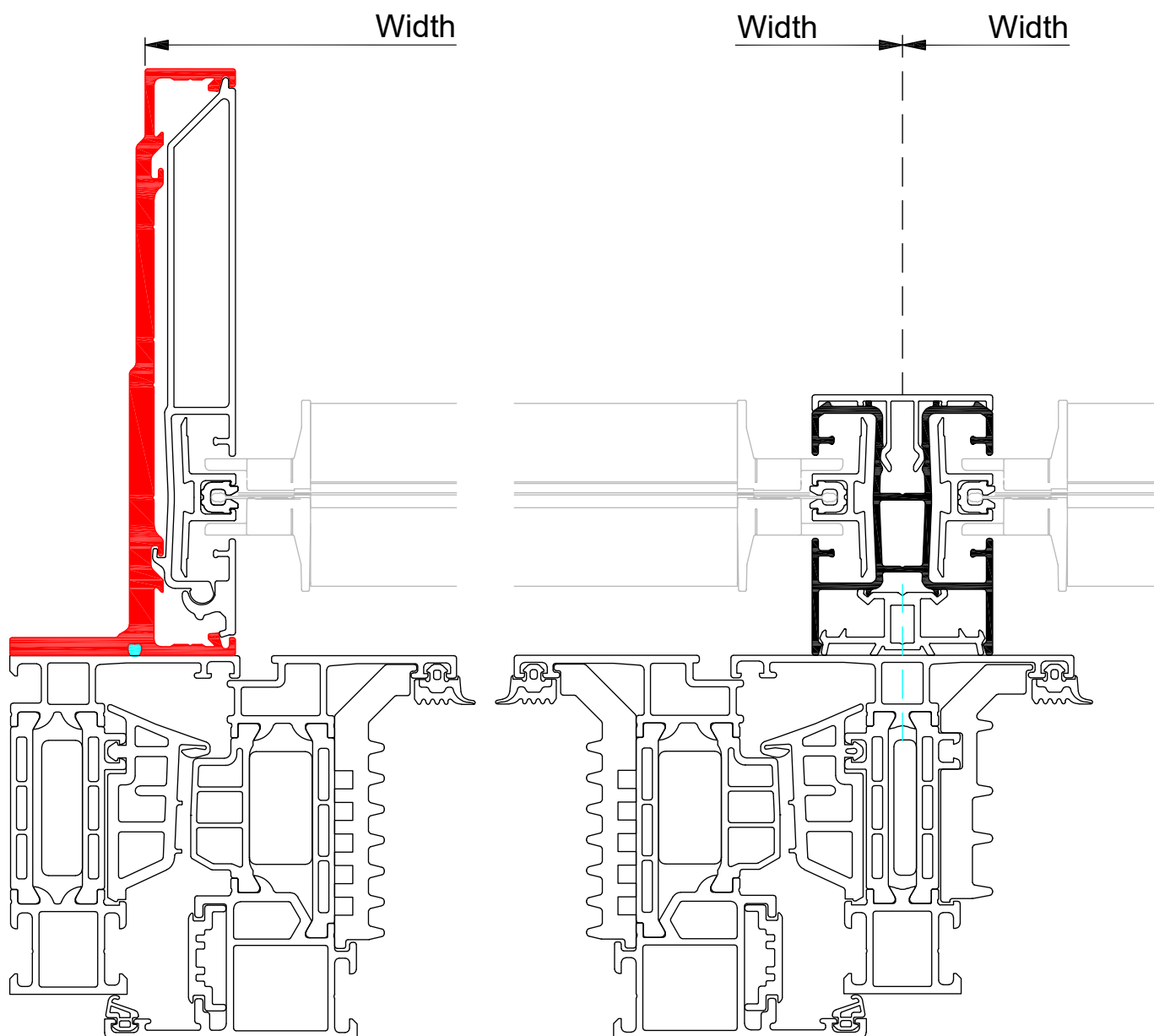

3 and more screens,
cannot be connected

Turn and tilt window

- Standard

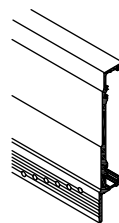

M7A L.WS & C.40

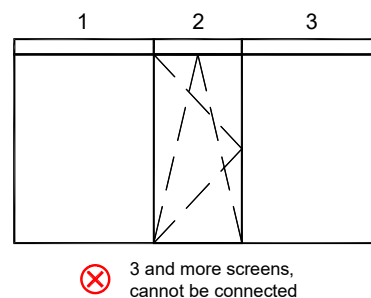
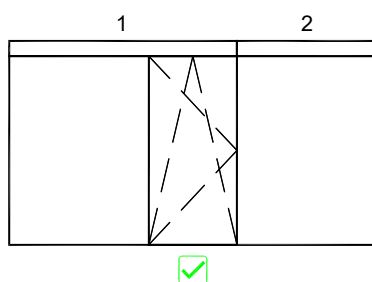
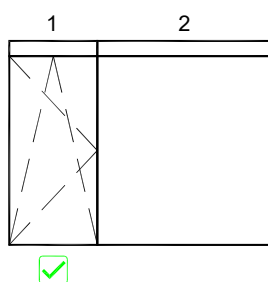
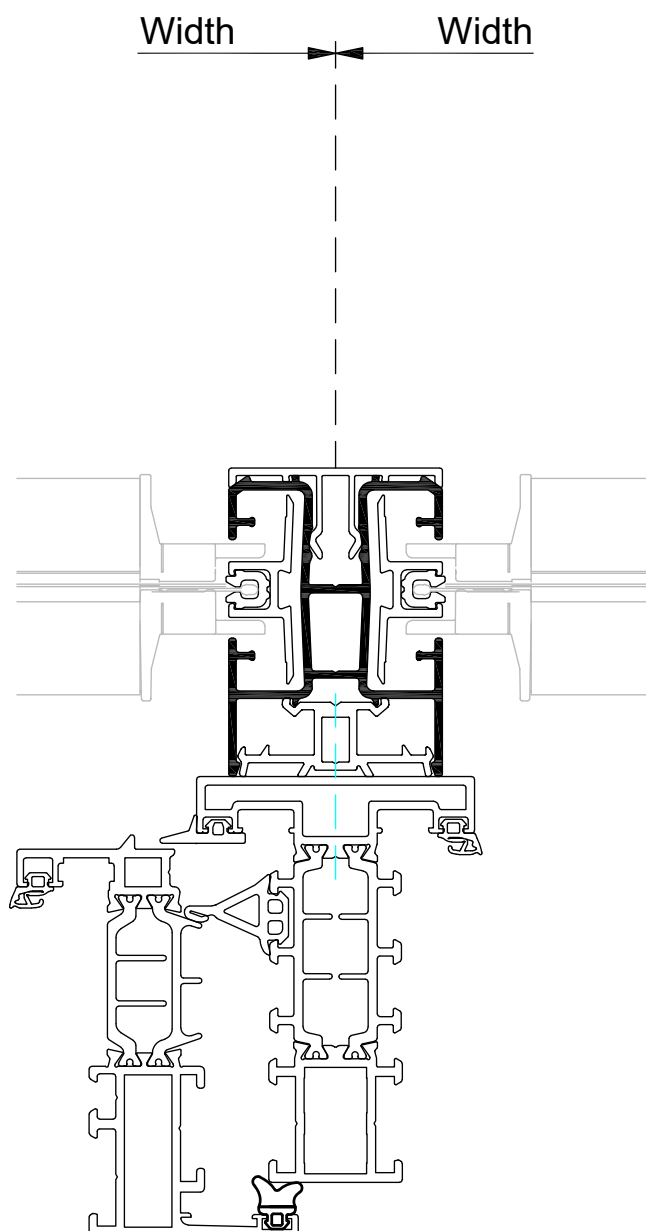
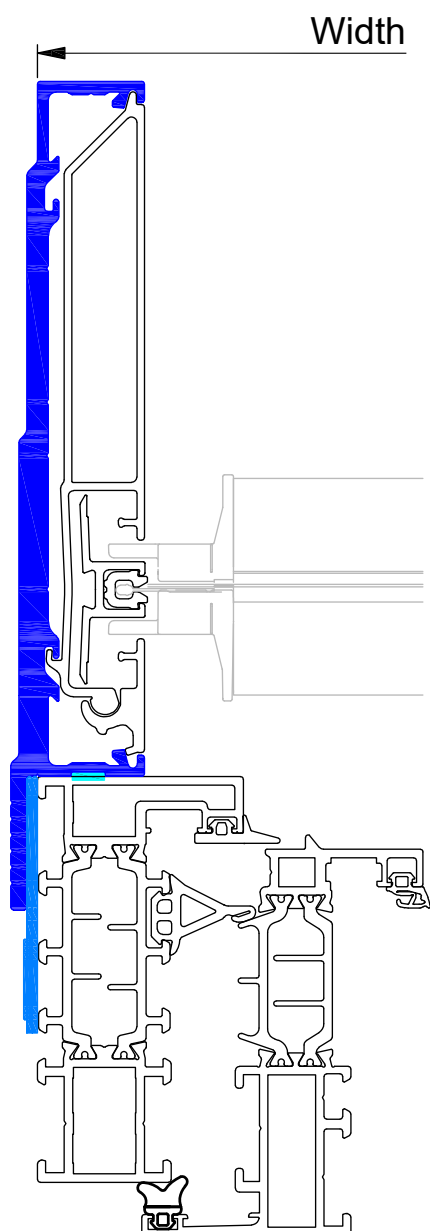

Turn and tilt window

- Standard

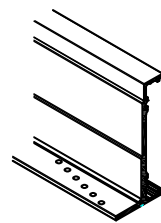

M7B L.WF

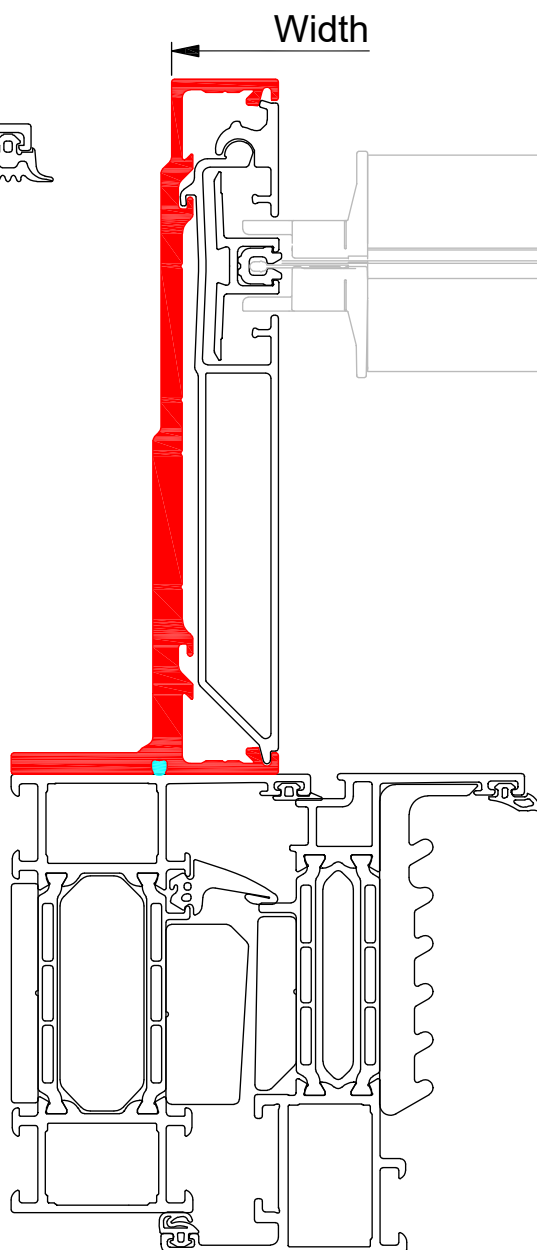
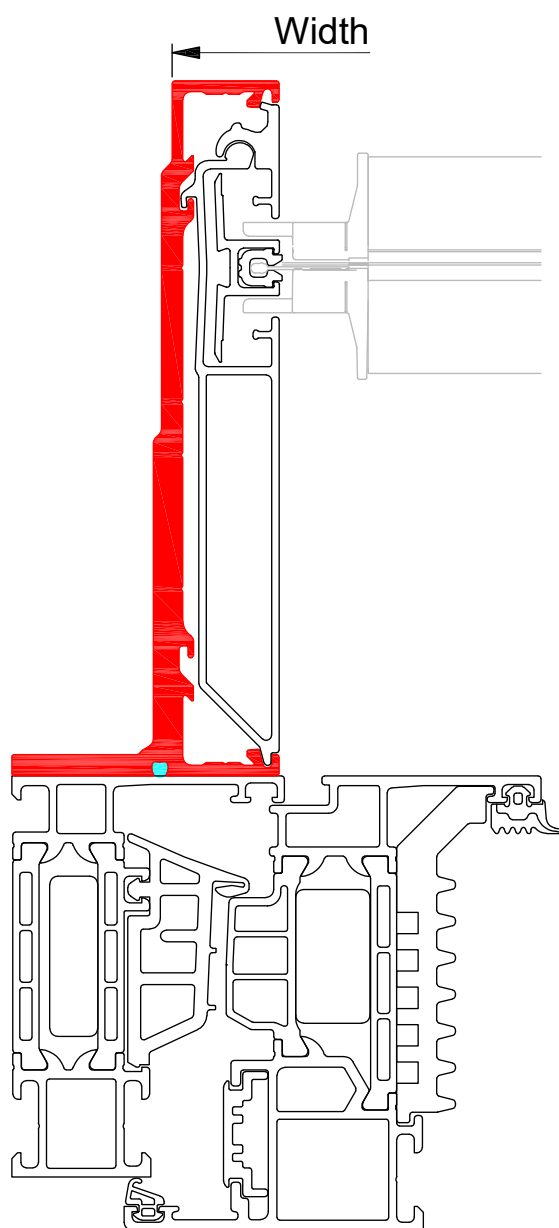

Turn and tilt window

– Standard

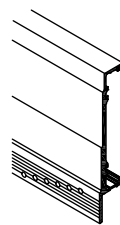
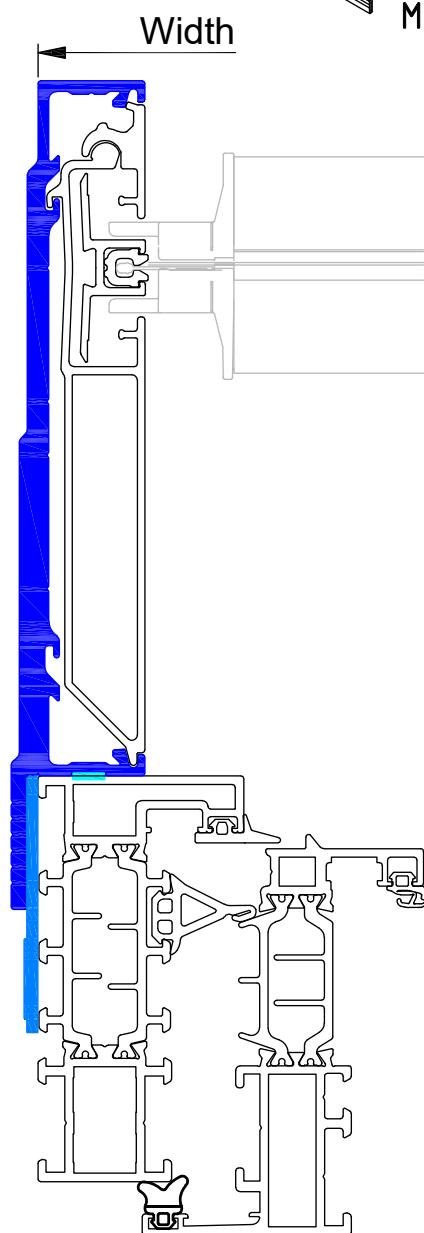
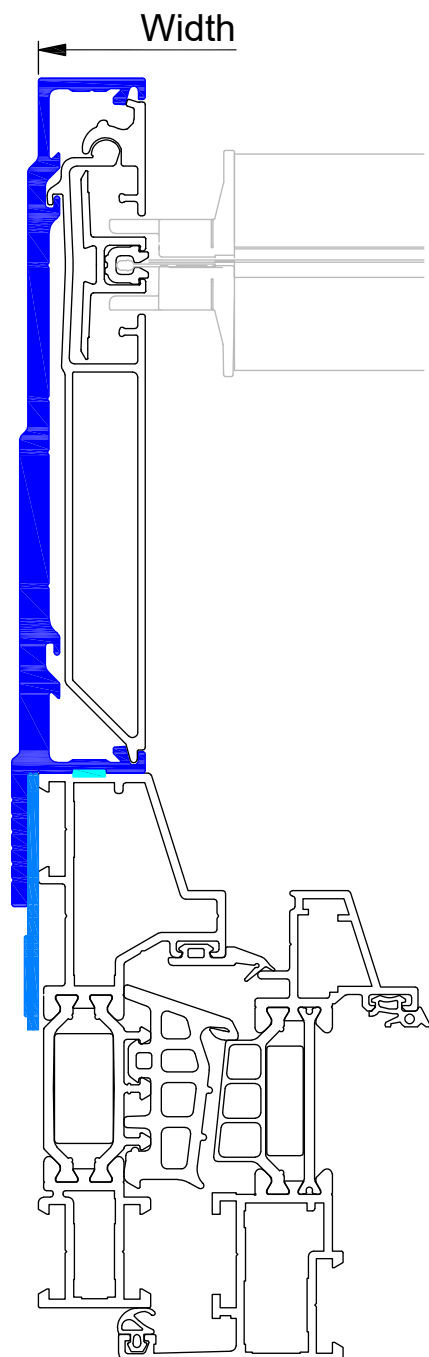

M7B L.WS



Turn and tilt window

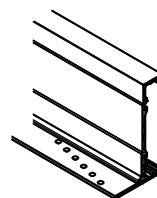

M7A S.WF

- Flyscreen <12mm thickness

Width

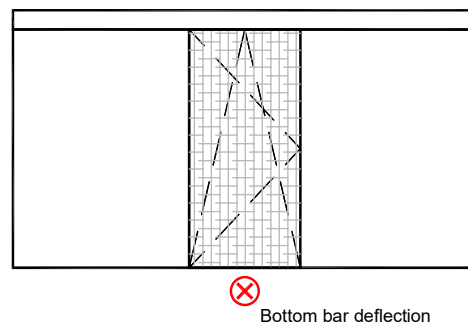
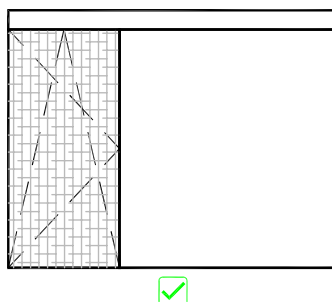
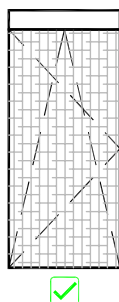
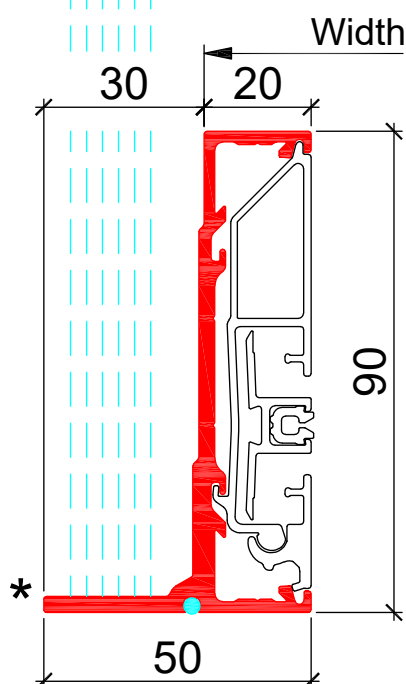
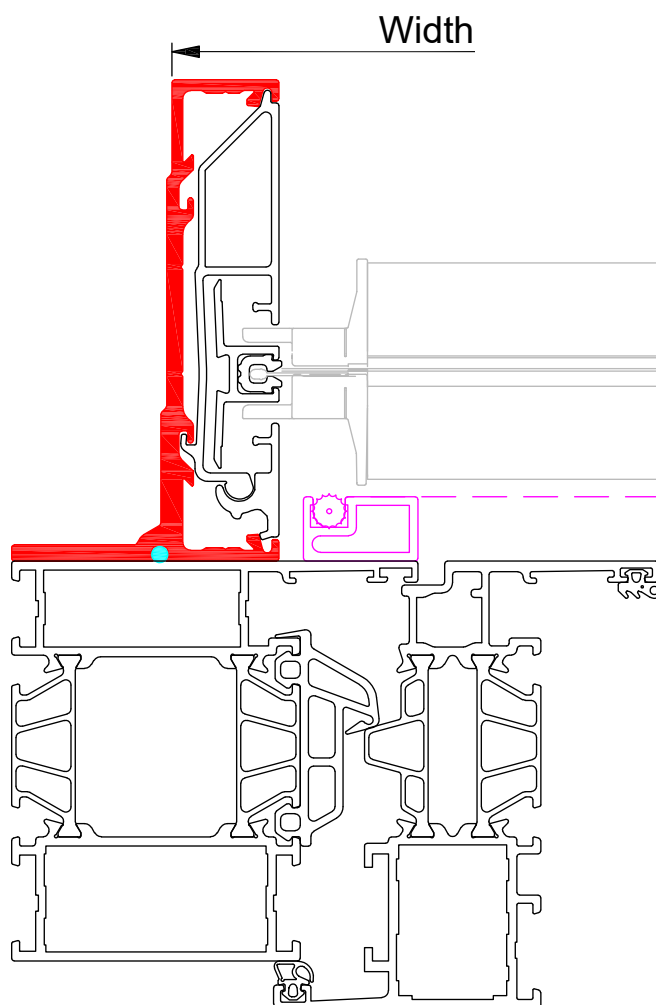
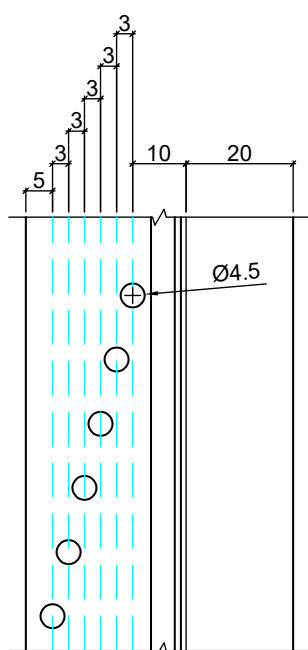

Bottom bar deflection

Turn and tilt window

- Flyscreen <12mm thickness

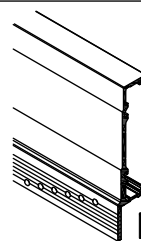

M7A S.WS



67

RENSON
Creating healthy spaces

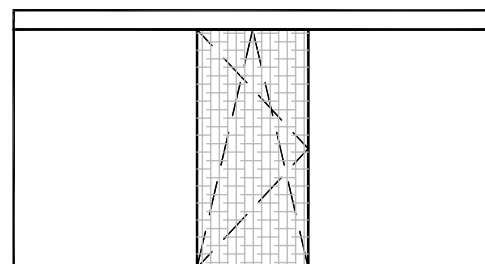
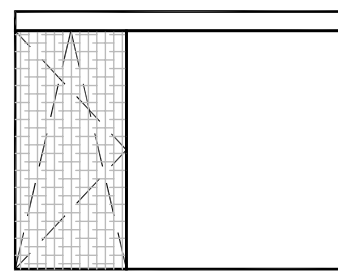
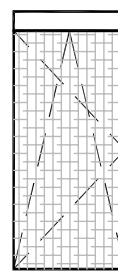
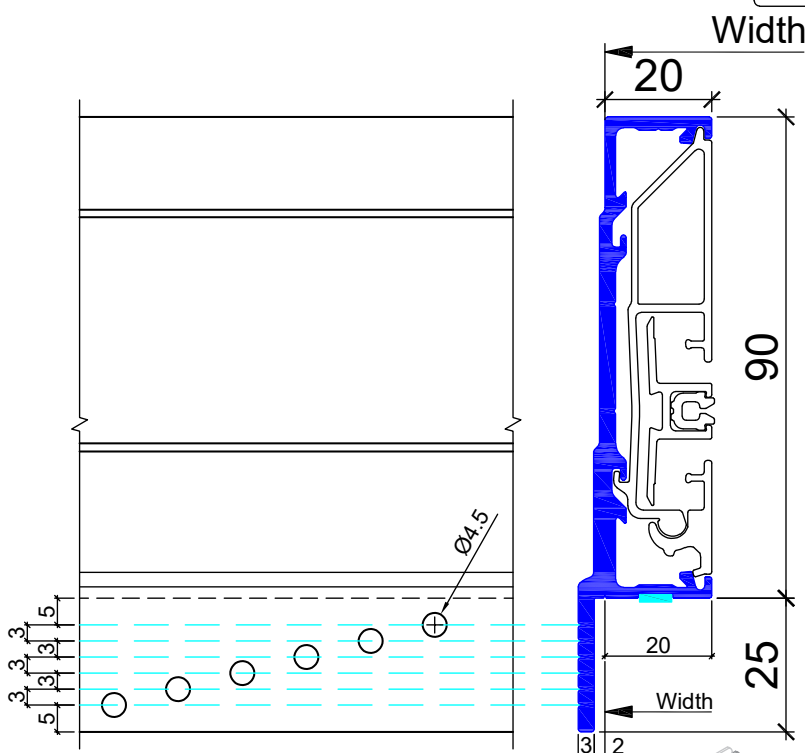
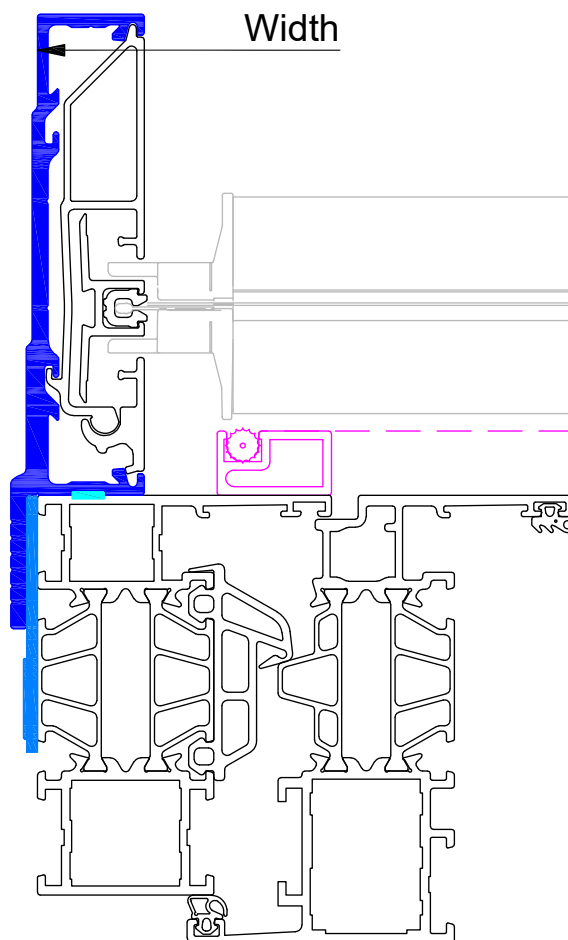

Bottom bar deflection

Renson isolerende afstandshouder
Renson piece de remplissage isolee
Renson insulating filling piece
Renson Isolierendes Füllstück

0-1-2-3-4-...mm.
0-1-2-3-4-...mm.
0-1-2-3-4-...mm.
0-1-2-3-4-...mm.



Turn and tilt window

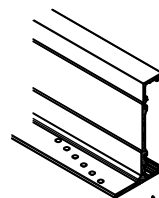

M7A S.WF & C.40

- Flyscreen <12mm thickness

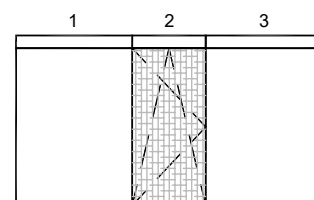
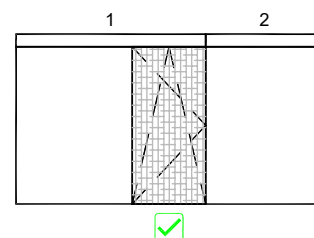
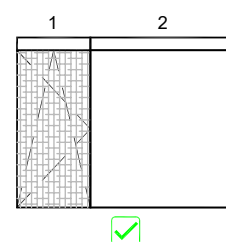
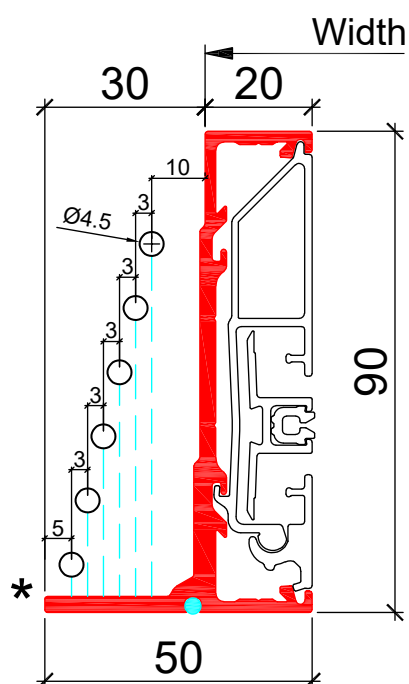
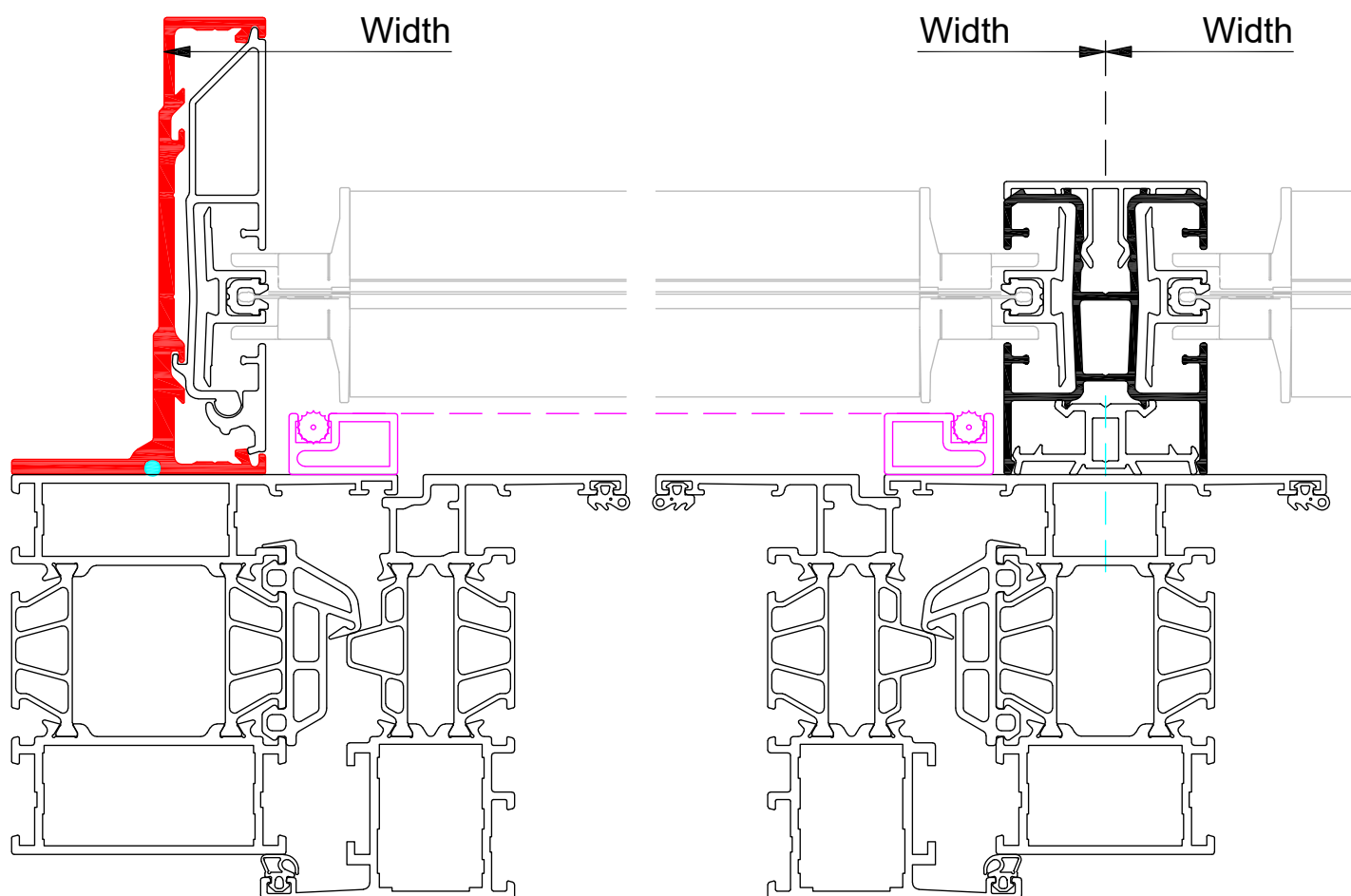

❌ 3 and more screens,
cannot be connected

Turn and tilt window

- Flyscreen <12mm thickness

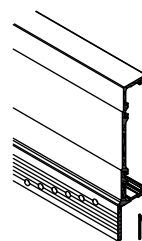

M7A S.WF & C.40



69

RENSON®
Creating healthy spaces

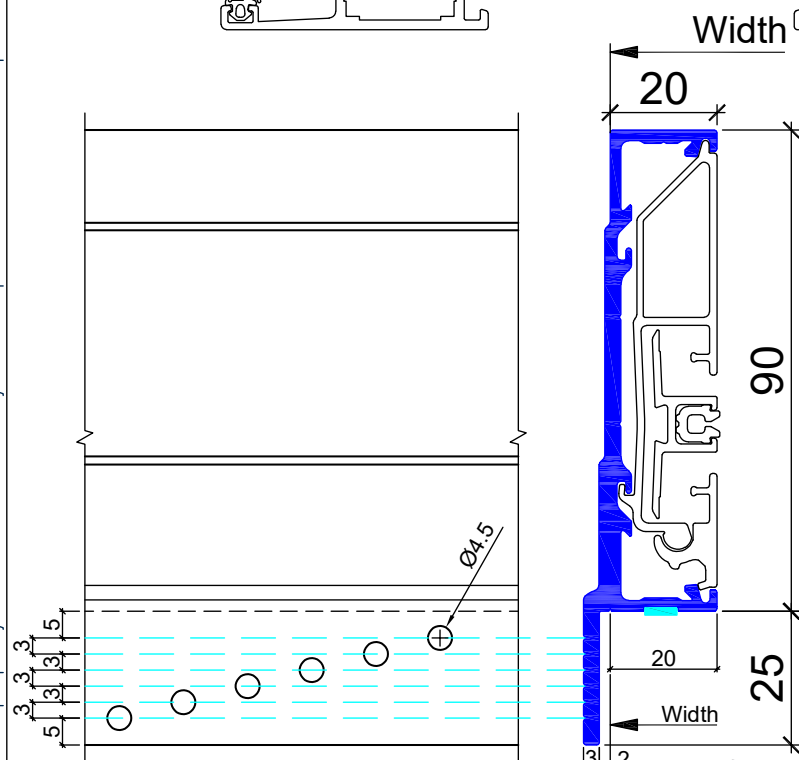
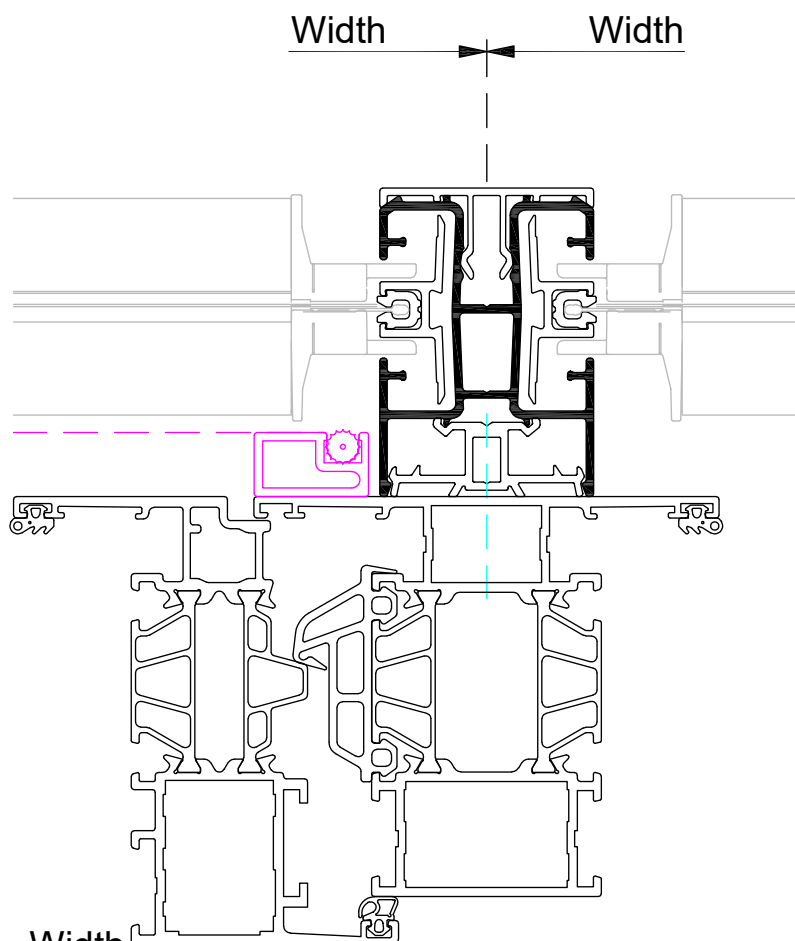
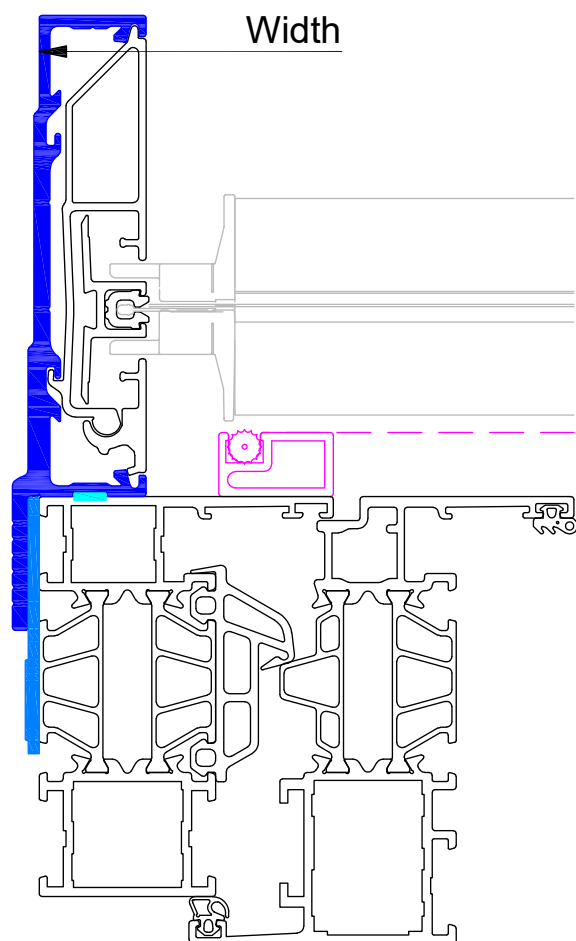

Renson isolerende afstandshouder
Renson piece de remplissage isolee
Renson insulating filling piece
Renson Isolierendes Fuelleueck

0-1-2-3-4-...mm.
0-1-2-3-4-...mm.
0-1-2-3-4-...mm.
0-1-2-3-4-...mm.

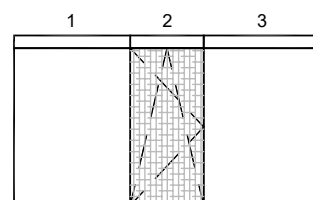
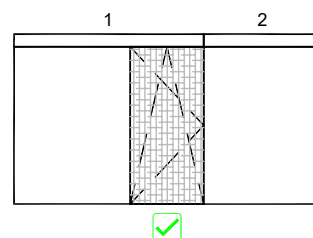
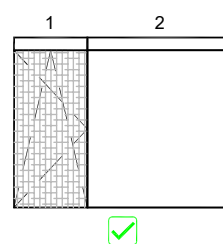

3 and more screens,
cannot be connected

Turn and tilt window

- Flyscreen <12mm thickness

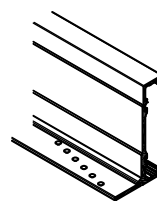

M7B S.WF

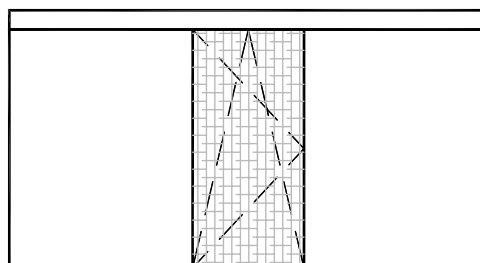
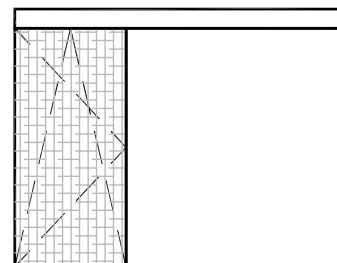
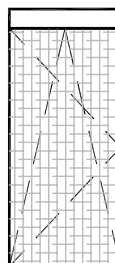
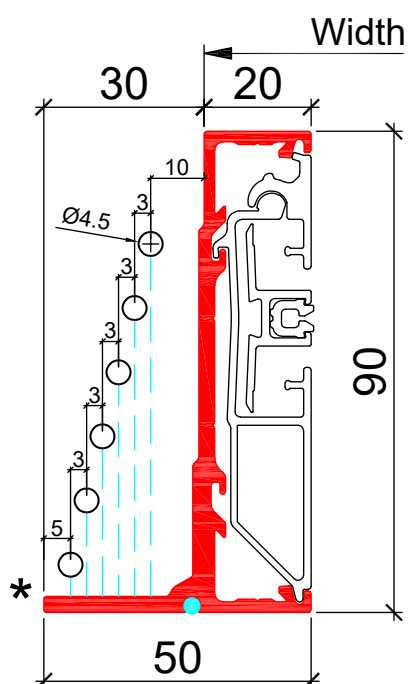
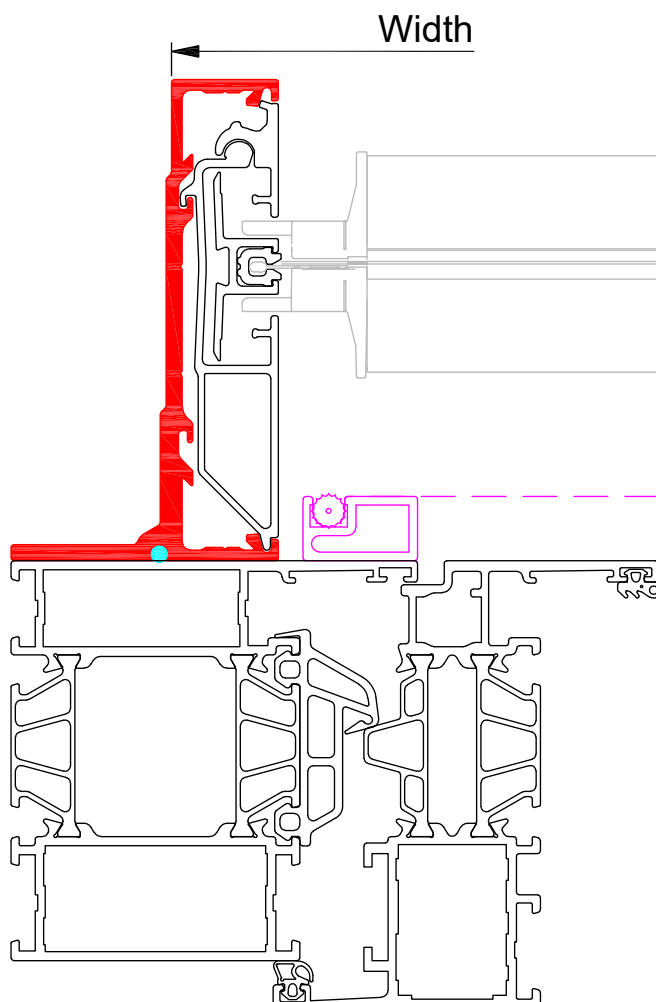

Turn and tilt window

- Flyscreen <12mm thickness

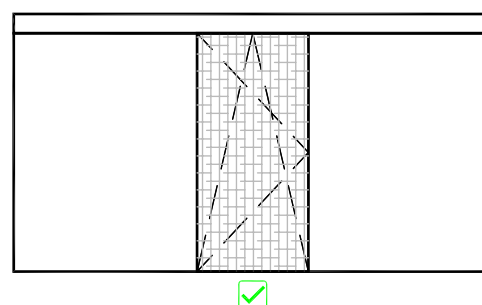
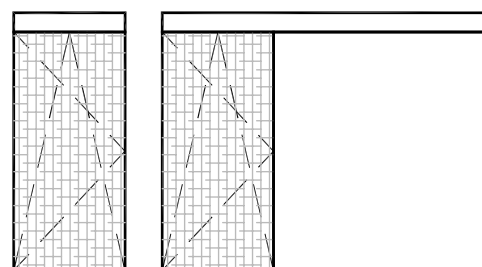
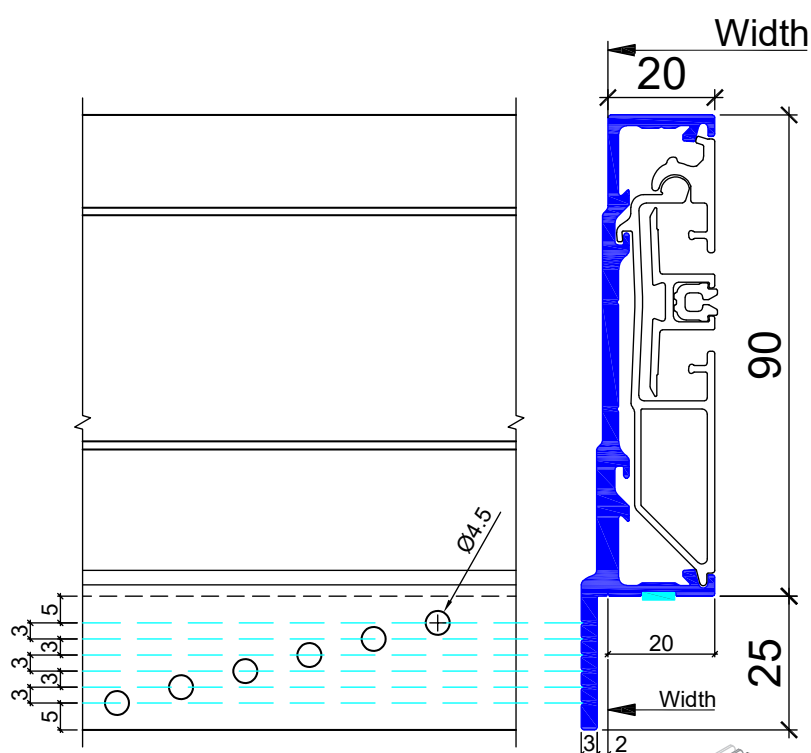
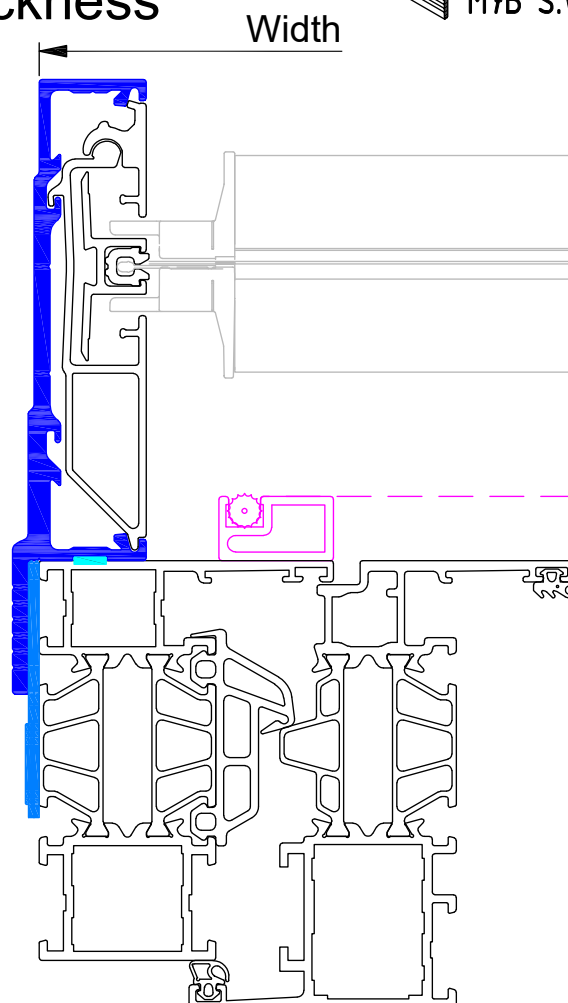
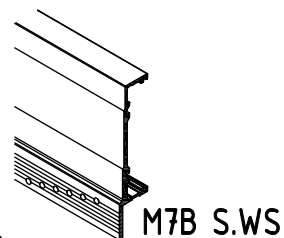

Renson isolerende afstandshouder
Renson piece de remplissage isolee
Renson insulating filling piece
Renson Isolierendes Füllstück

0-1-2-3-4-...mm.
0-1-2-3-4-...mm.
0-1-2-3-4-...mm.
0-1-2-3-4-...mm.

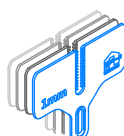

Turn and tilt window

- Flyscreen <12mm thickness

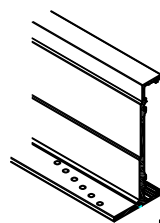

M7A M.WF

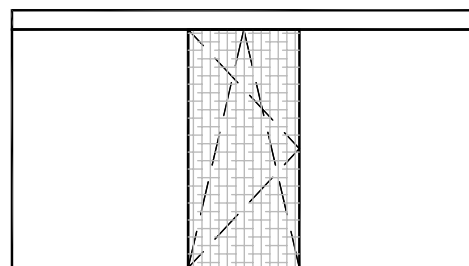
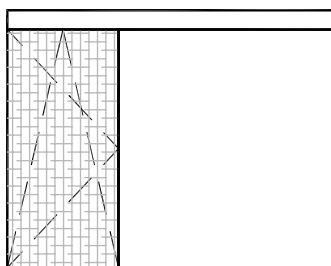
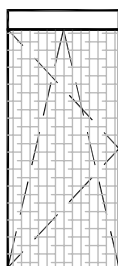
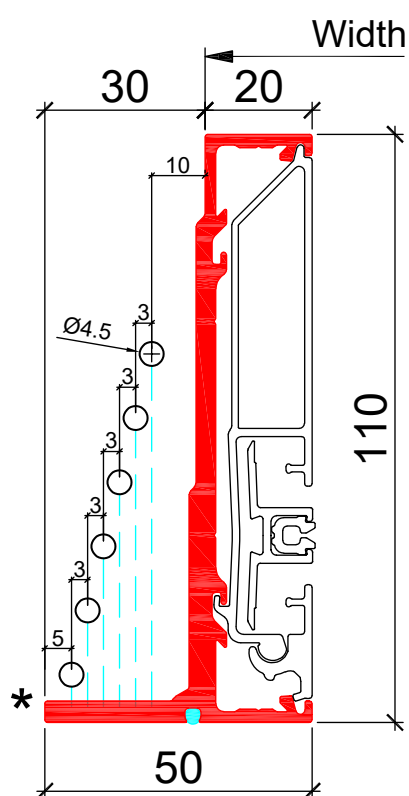
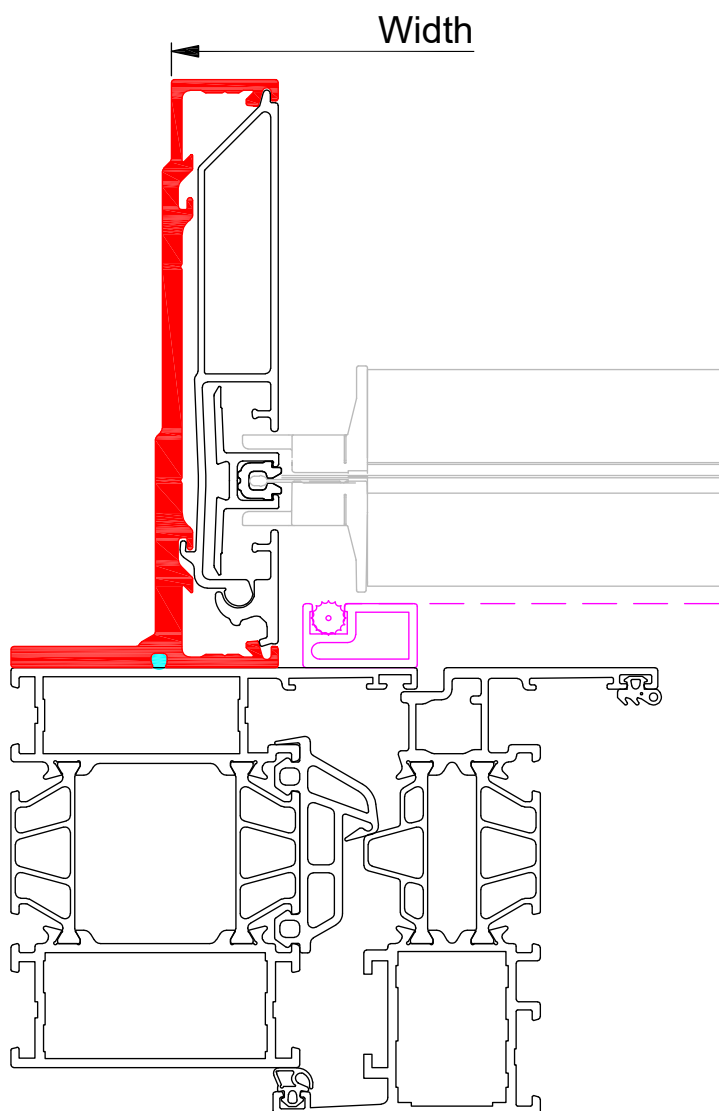

Bottom bar deflection

Turn and tilt window

- Flyscreen <12mm thickness

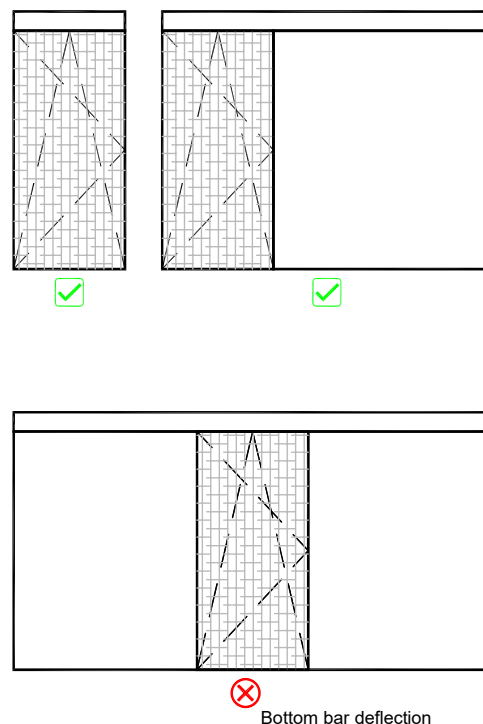
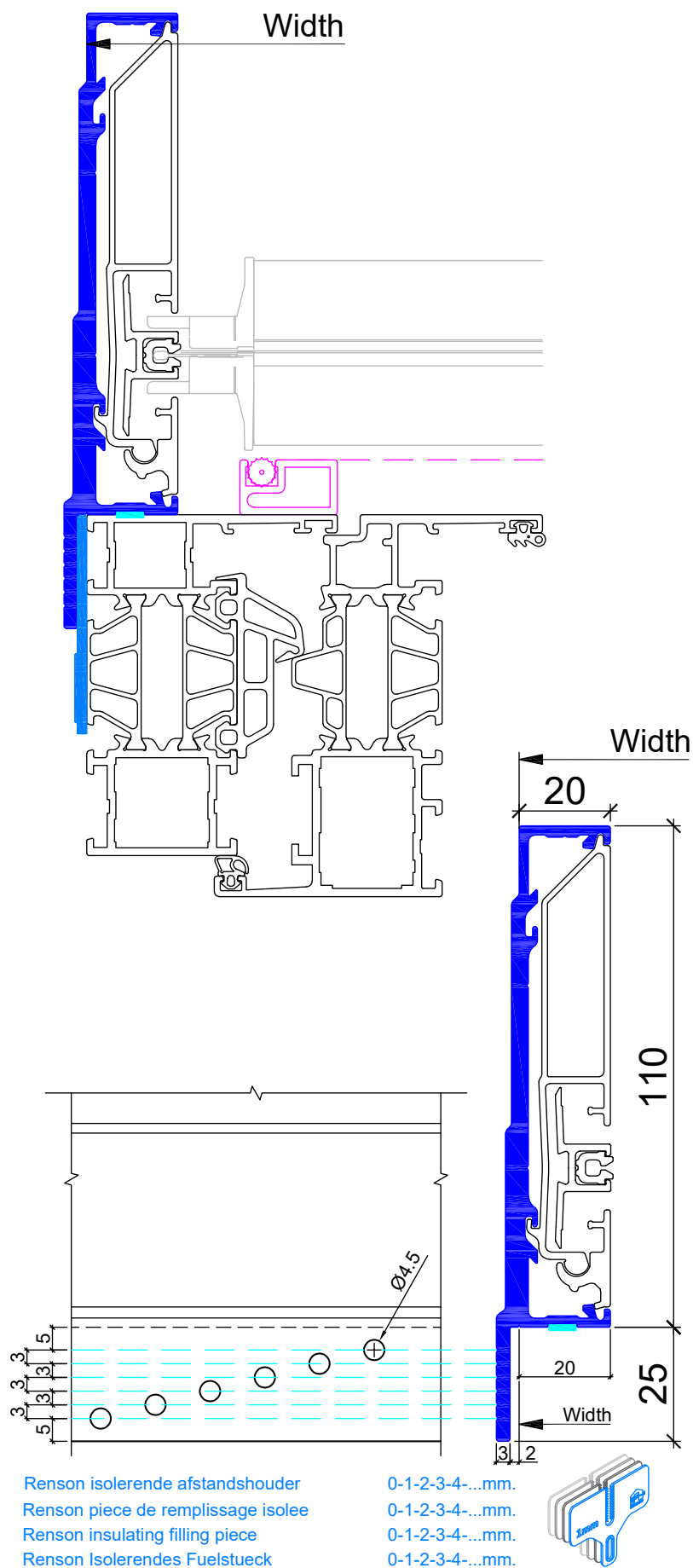
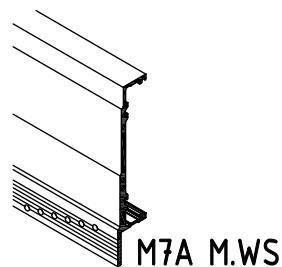

Turn and tilt window

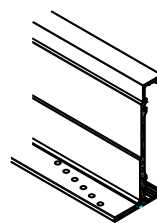

- Flyscreen <12mm thickness

M7A M.WF & C.40

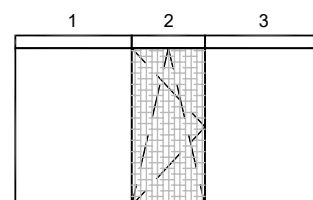
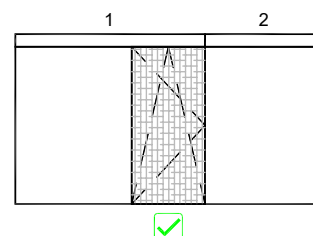
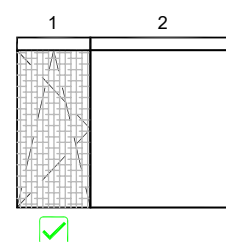
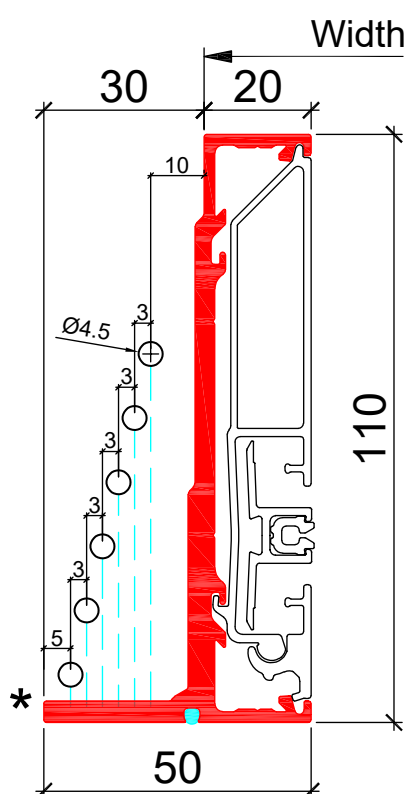
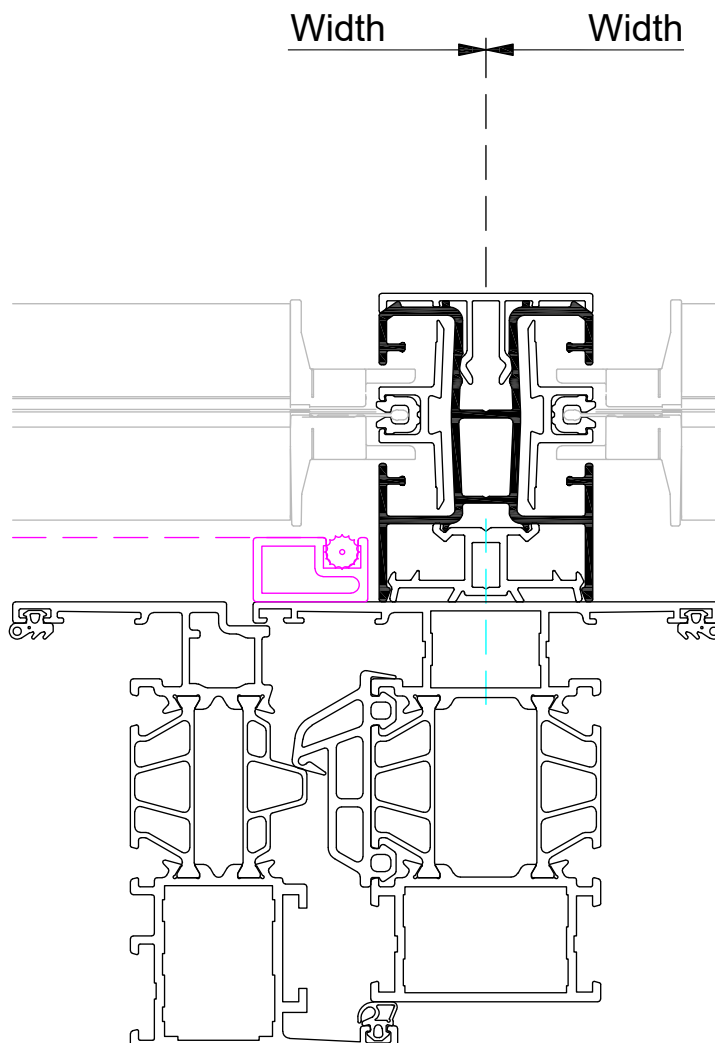
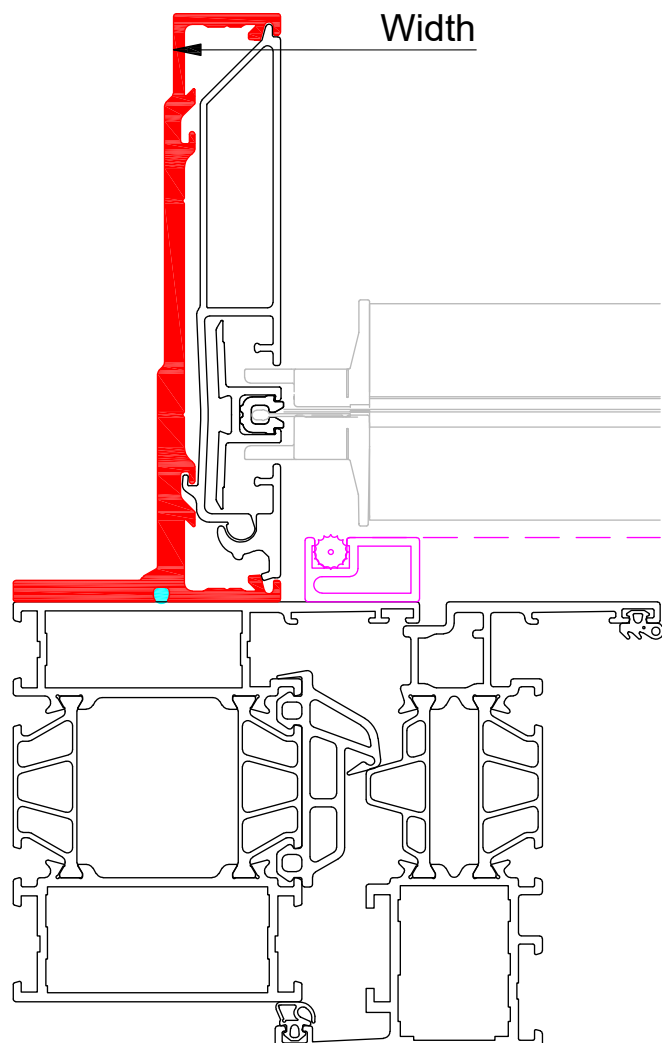

⊗ 3 and more screens, cannot be connected

Turn and tilt window

- Flyscreen <12mm thickness

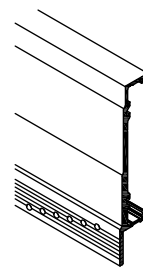

M7A M.WS & C.40

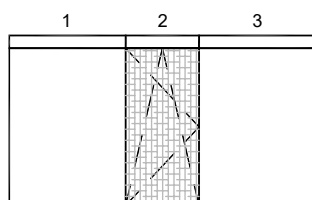
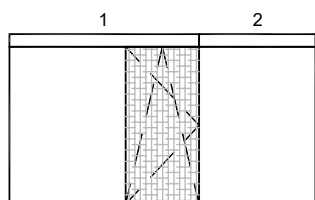
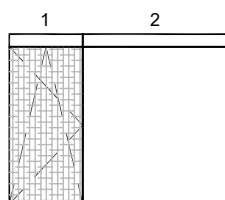
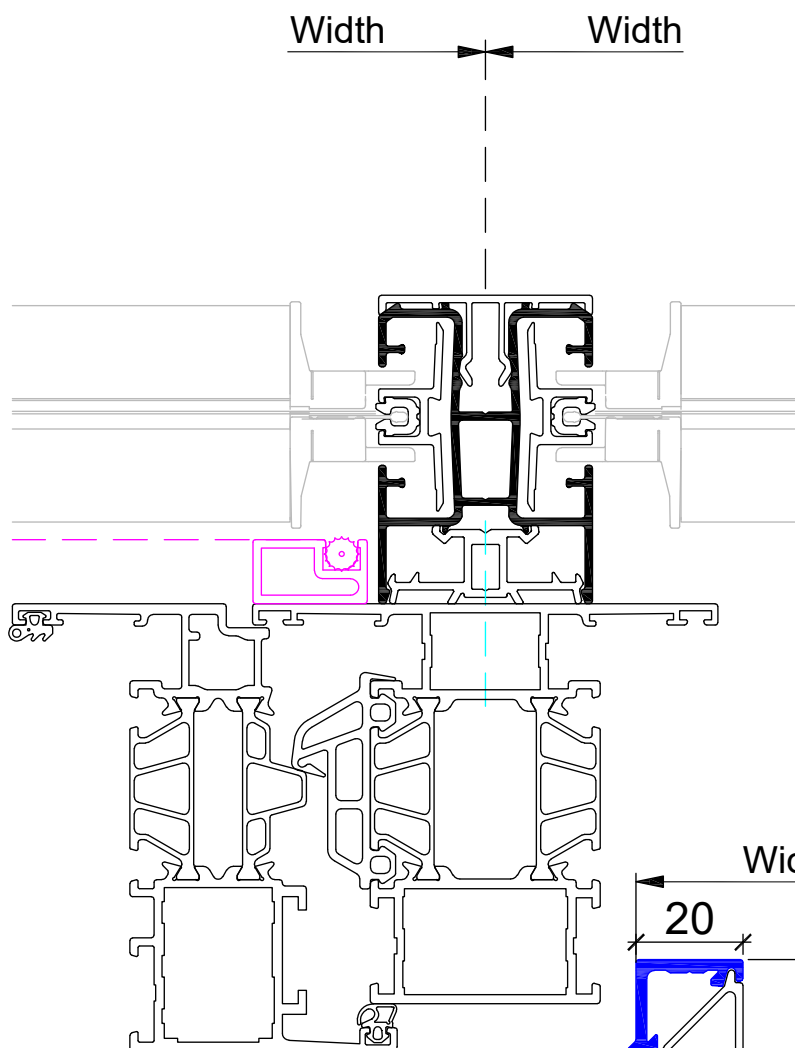
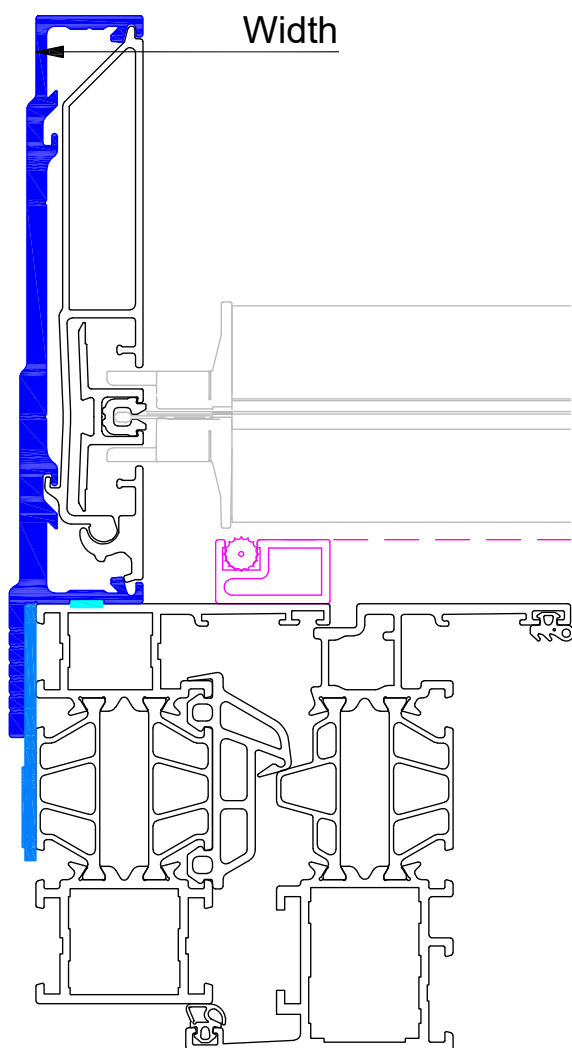

3 and more screens, cannot be connected

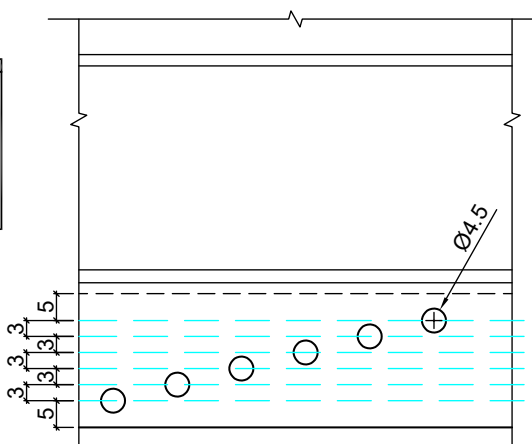

Renson isolerende afstandhouder
Renson piece de remplissage isolee
Renson insulating filling piece
Renson Isolierendes Füllstück

0-1-2-3-4-...mm.
0-1-2-3-4-...mm.
0-1-2-3-4-...mm.
0-1-2-3-4-...mm.

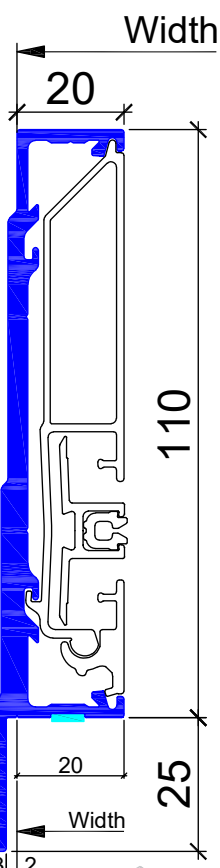

Turn and tilt window

- Flyscreen <12mm thickness

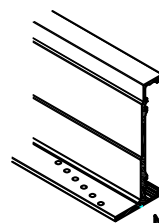

M7B M.WF

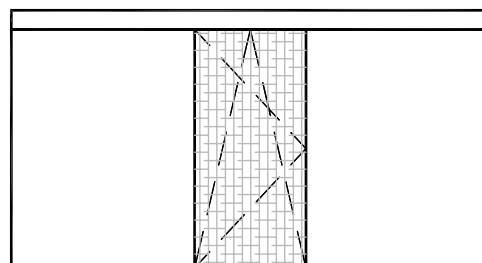
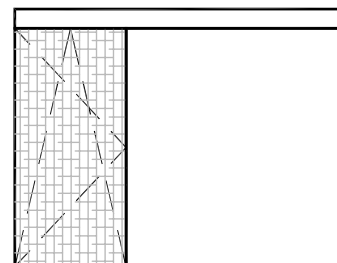
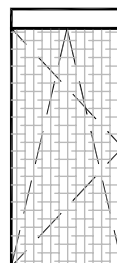
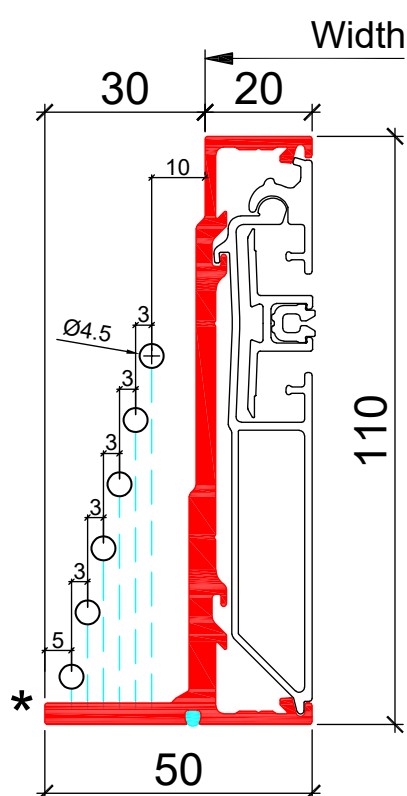
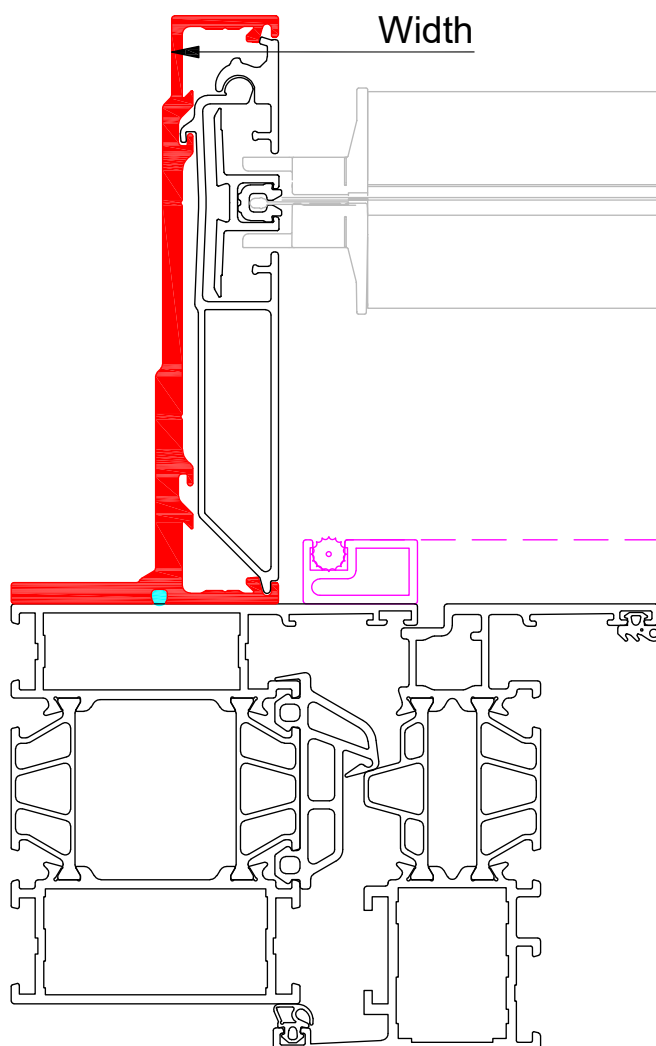

Turn and tilt window

- Flyscreen <12mm thickness

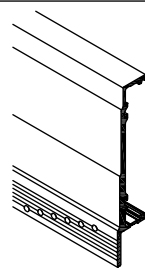

M7B M.WS

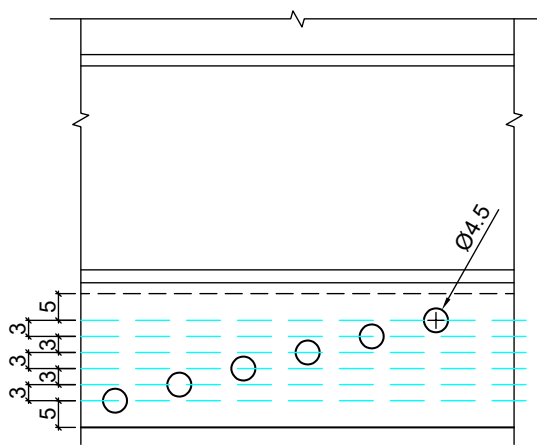
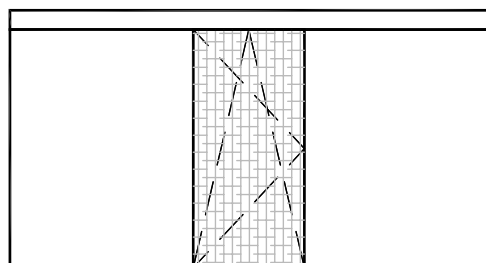
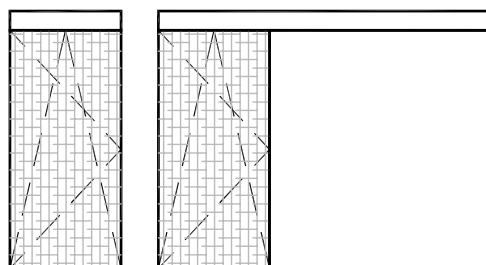
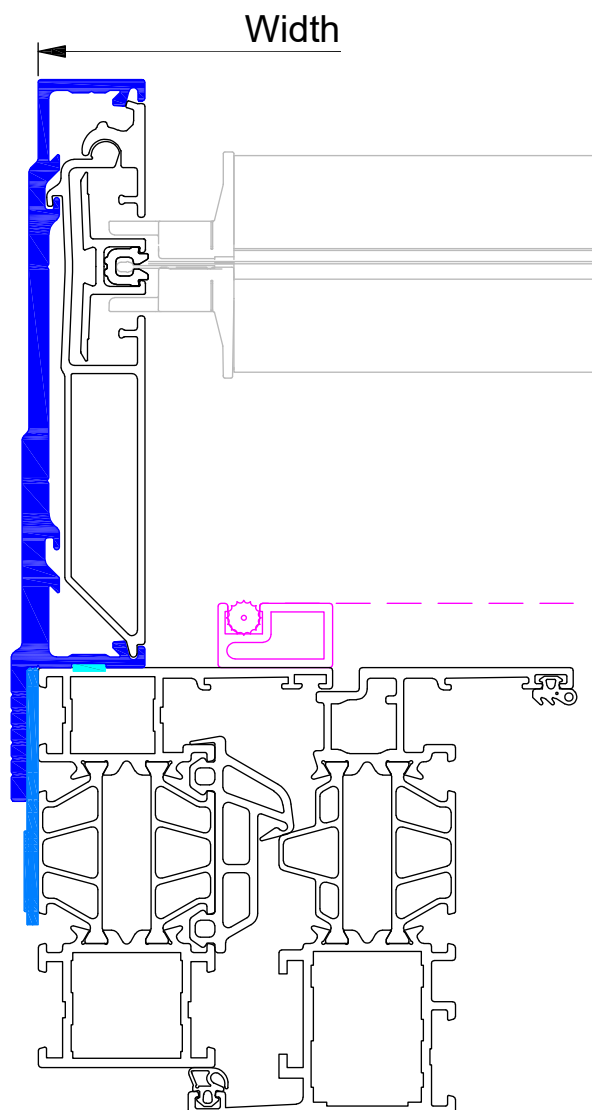

Renson isolerende afstandhouder
Renson piece de remplissage isolee
Renson insulating filling piece
Renson Isolierendes Fuelleck

0-1-2-3-4-...mm.
0-1-2-3-4-...mm.
0-1-2-3-4-...mm.
0-1-2-3-4-...mm.

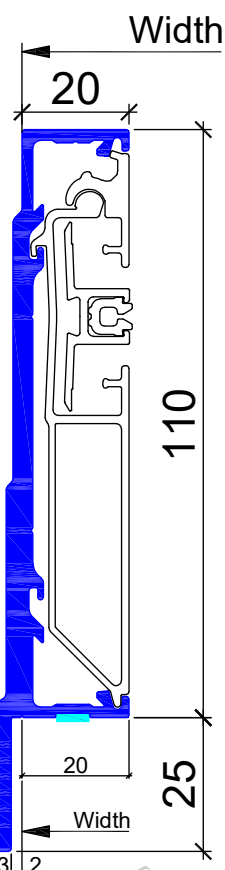

Turn and tilt window

- Flyscreen <12mm thickness

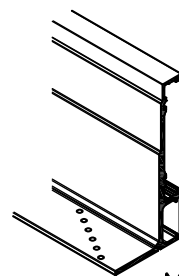

M7A M.WF+

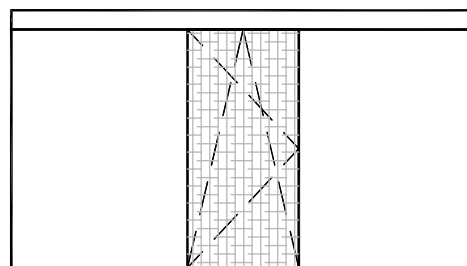
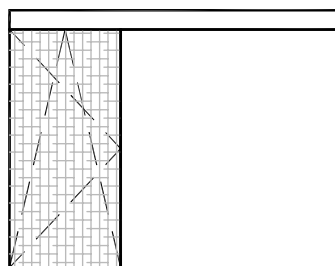
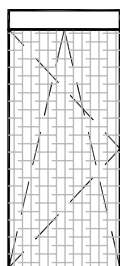
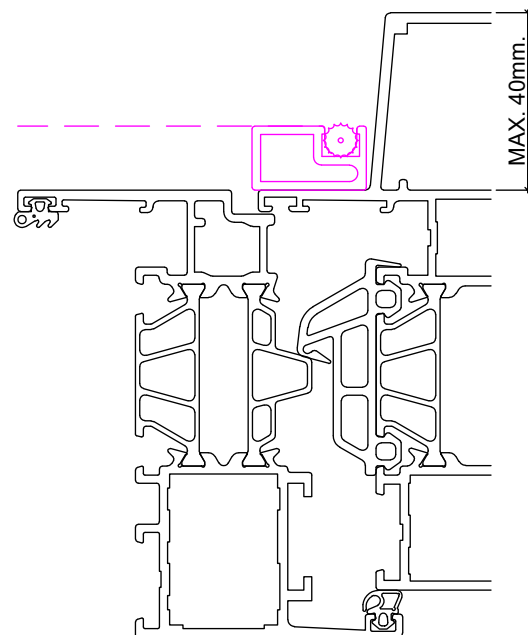
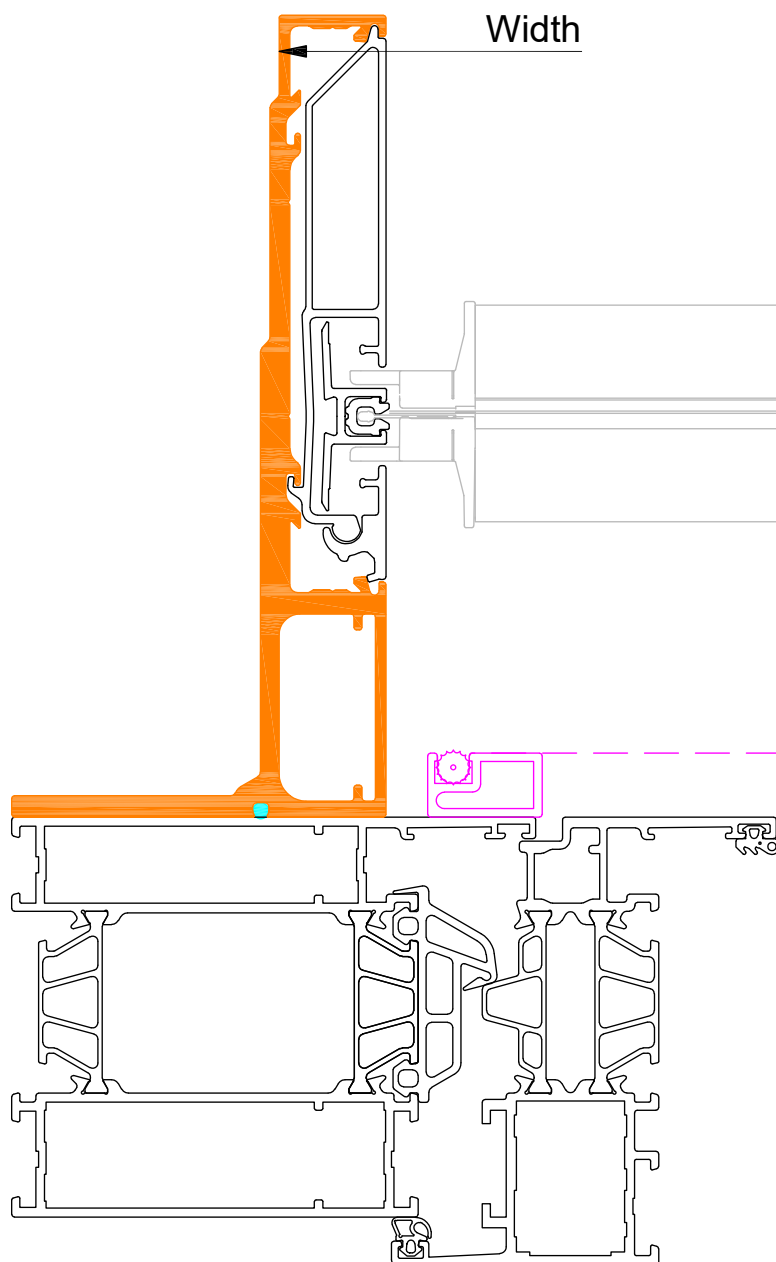

Turn and tilt window

- Flyscreen <12mm thickness

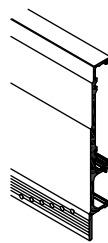

M7A M.WS+



79

RENSON
Creating healthy spaces

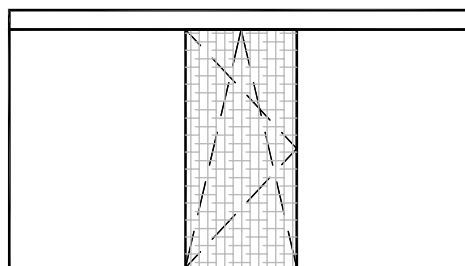
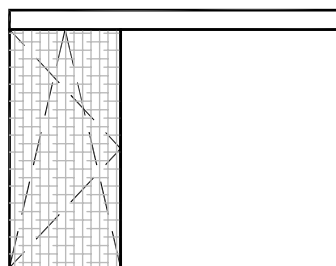
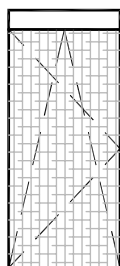
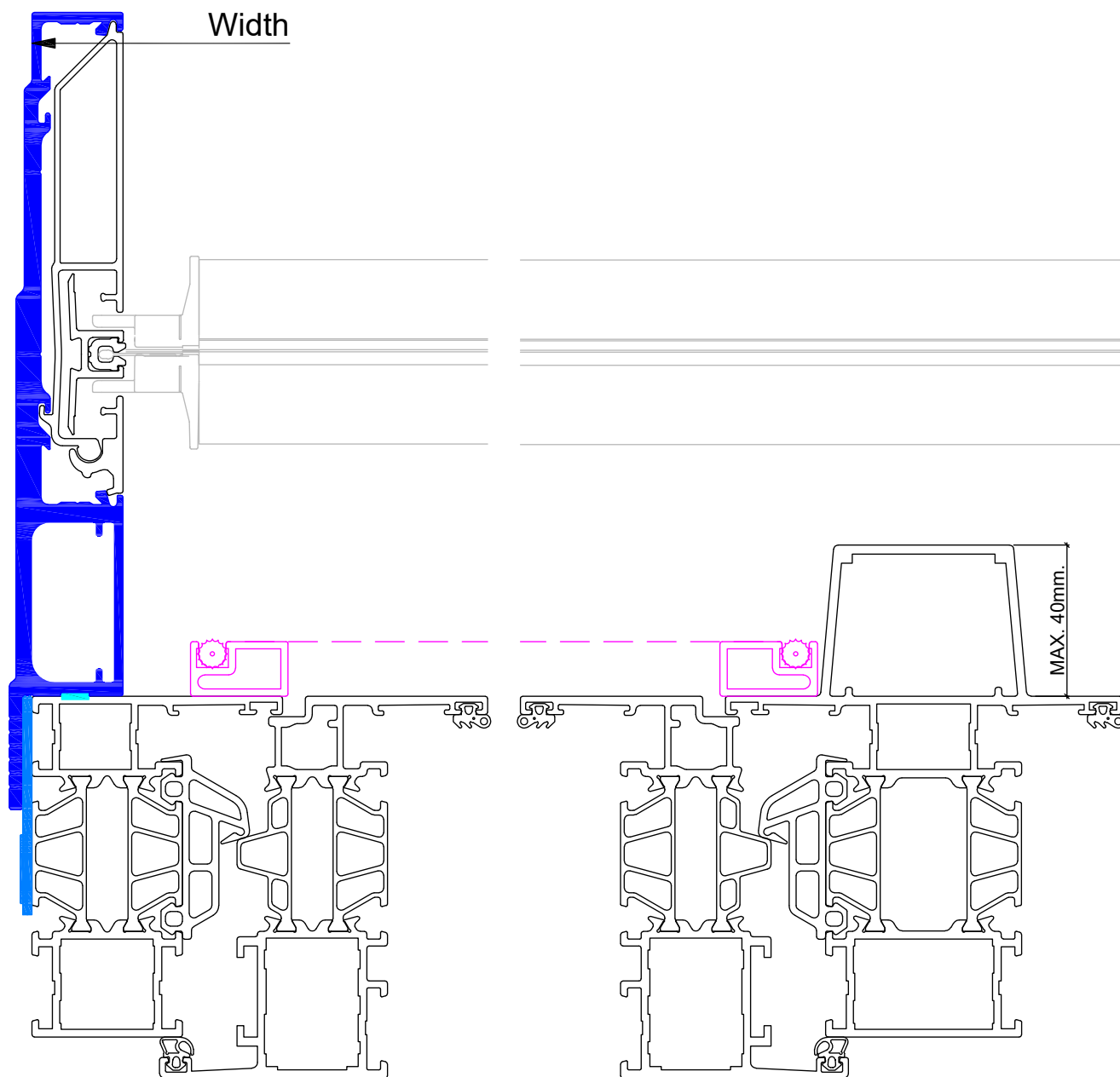

Turn and tilt window

- Flyscreen <12mm thickness

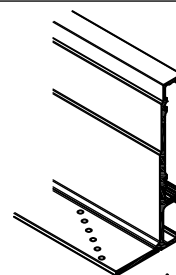

M7B M.WF+

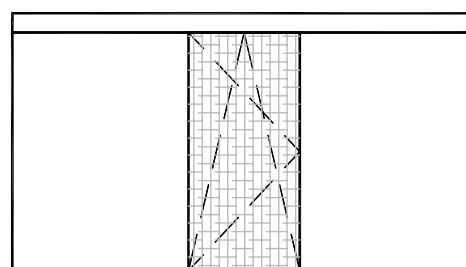
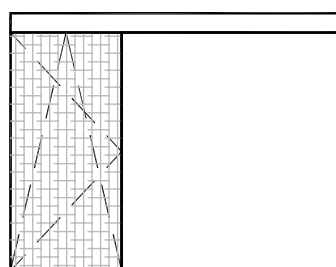
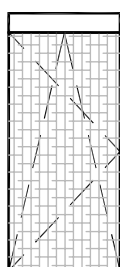
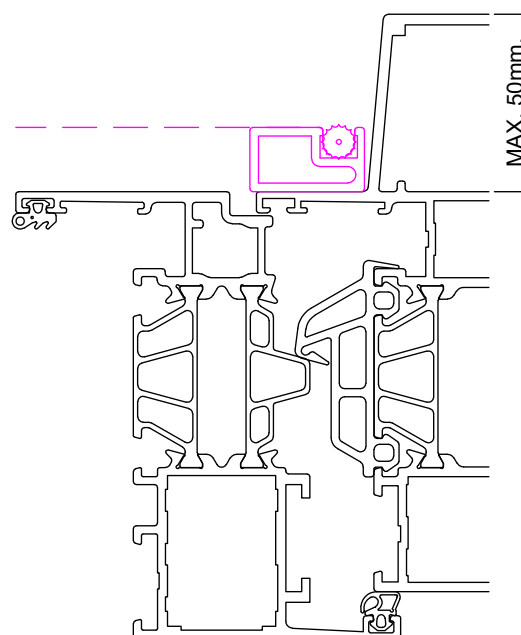
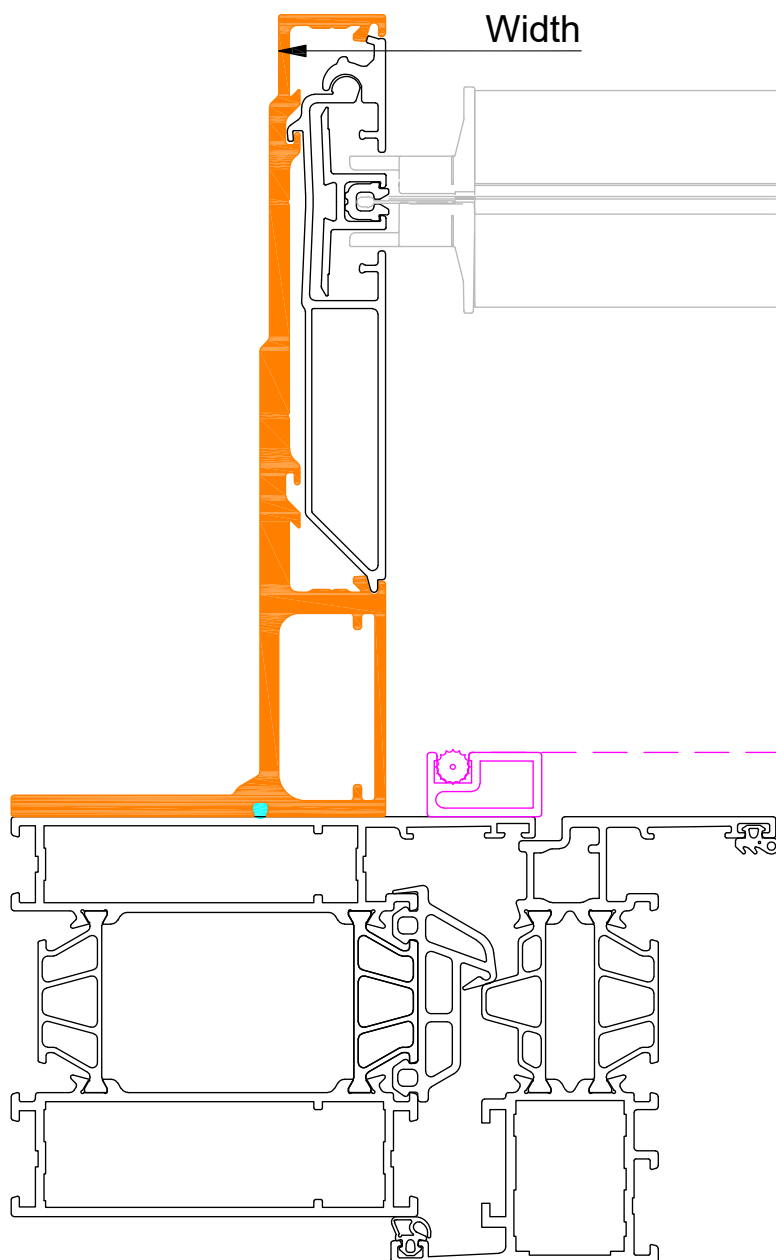

Turn and tilt window

- Flyscreen <12mm thickness

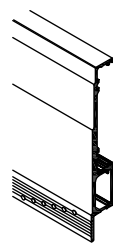

M7B M.WS+

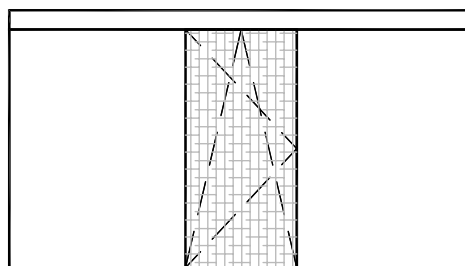
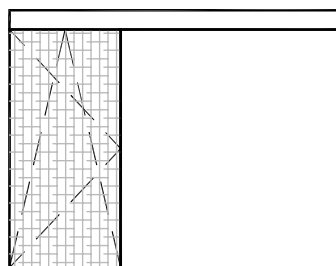
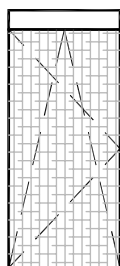
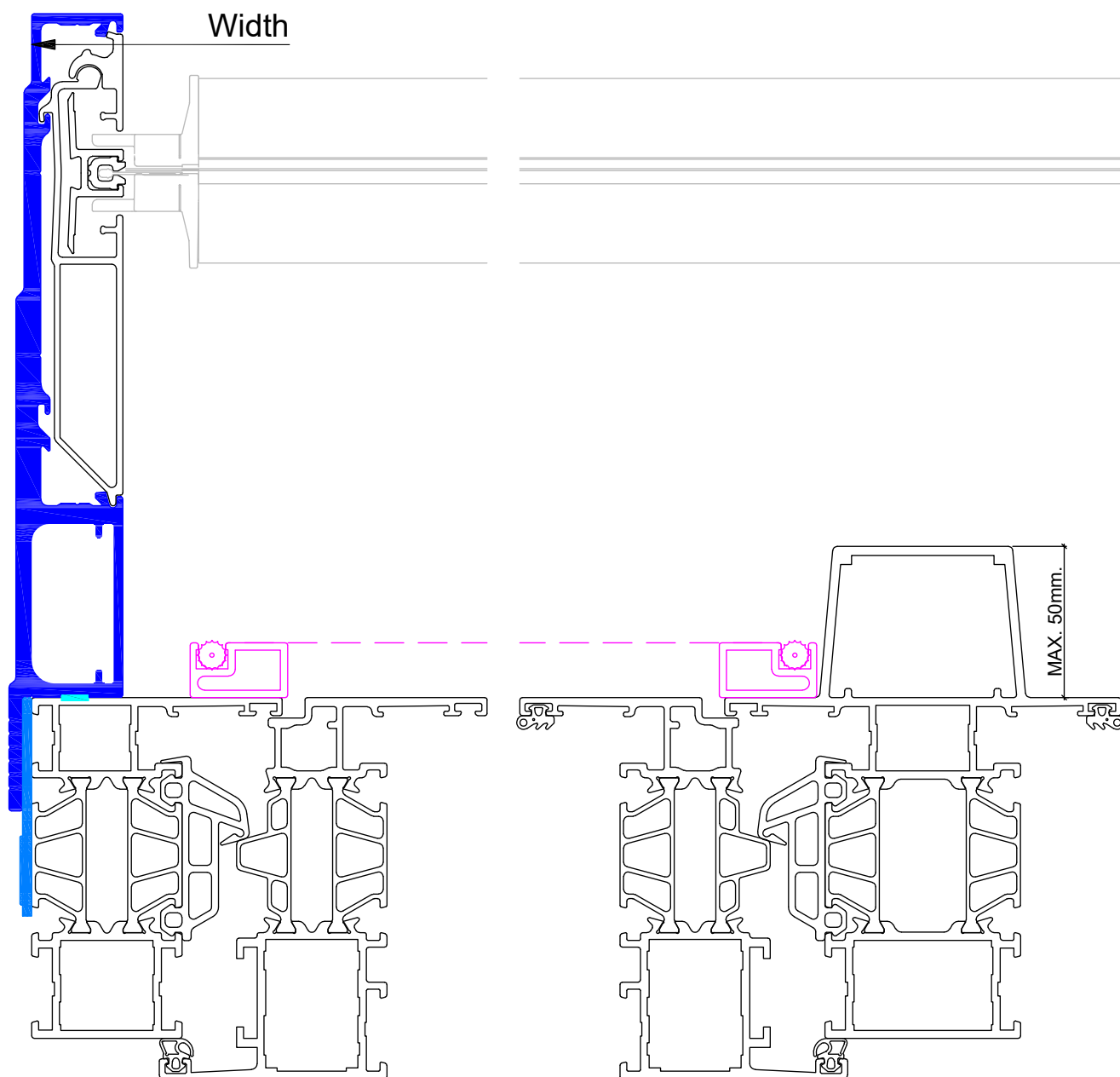

Turn and tilt window

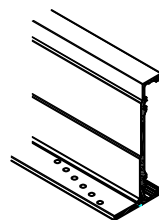

- Flyscreen <12mm thickness

M7B M.WF & C.F.

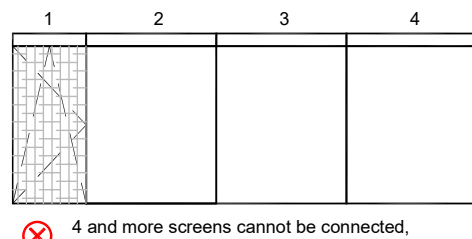
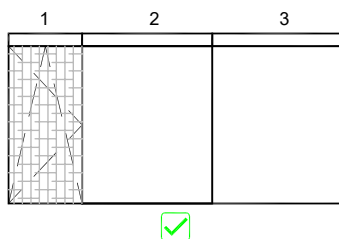
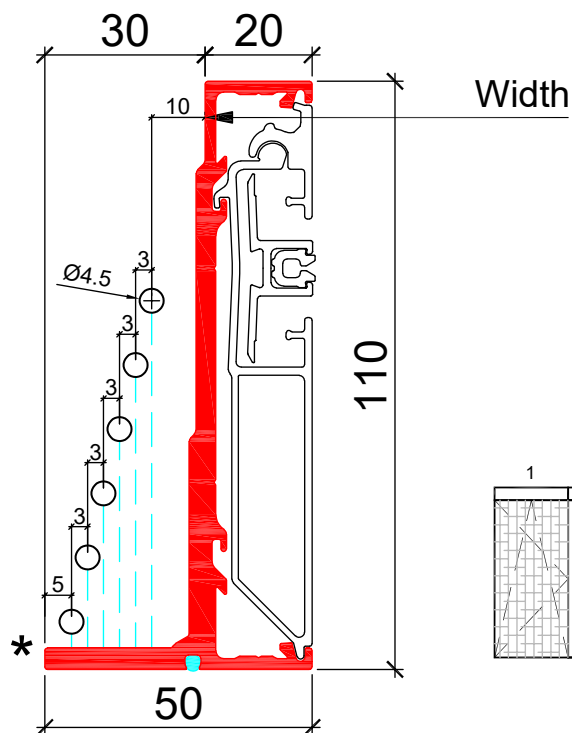
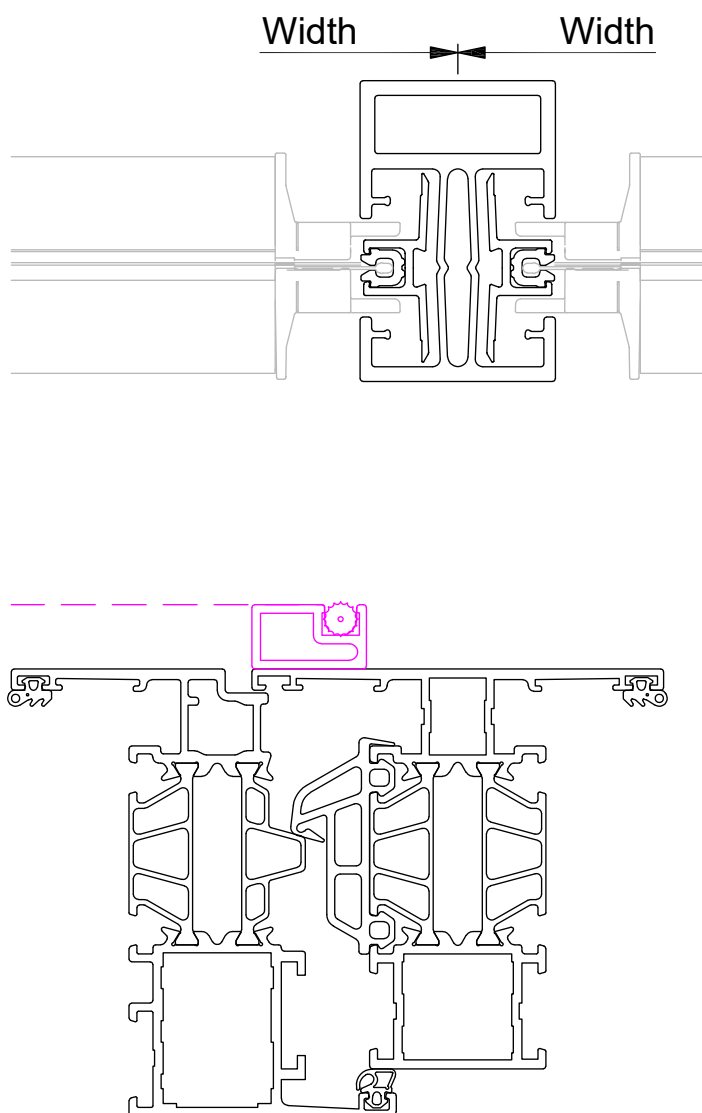
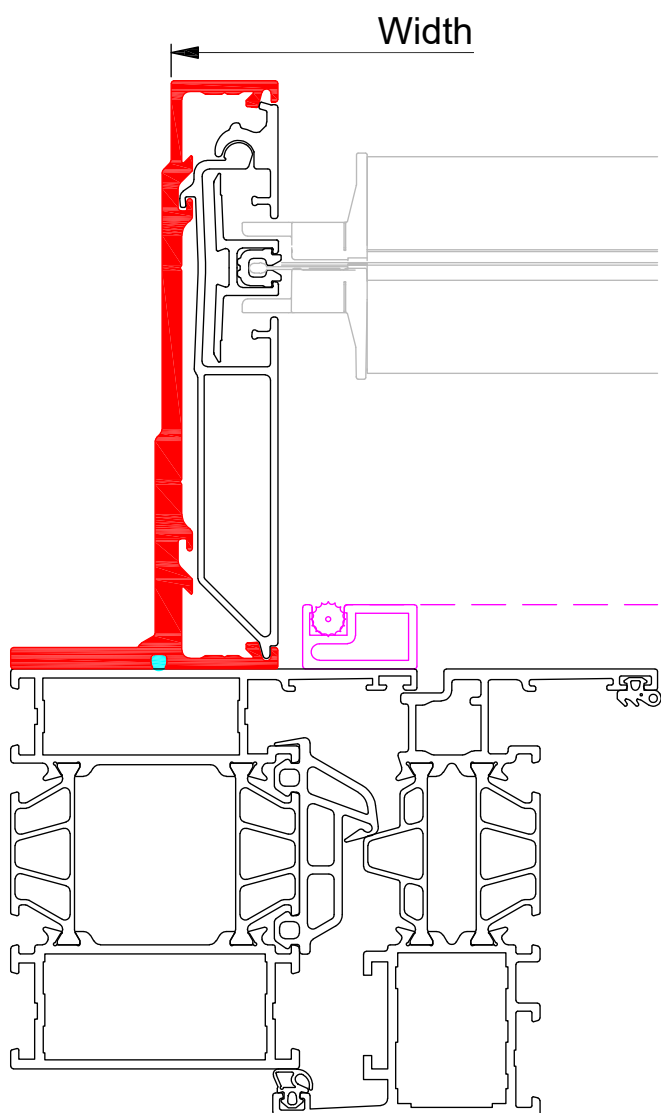

✗ 4 and more screens cannot be connected, max. 3 screens

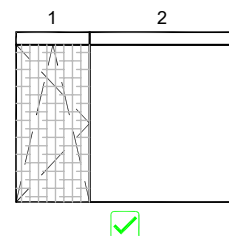

Turn and tilt window

- Flyscreen <12mm thickness

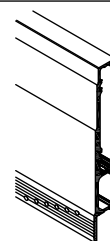

M7B M.WS & C.F.

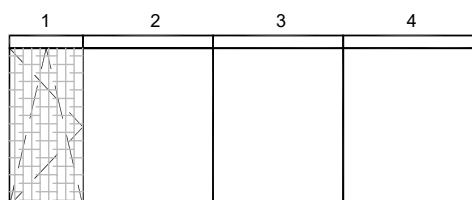
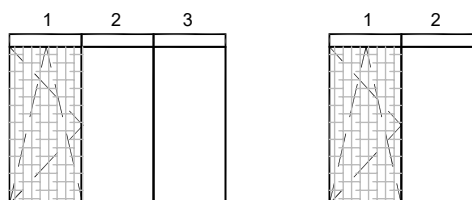
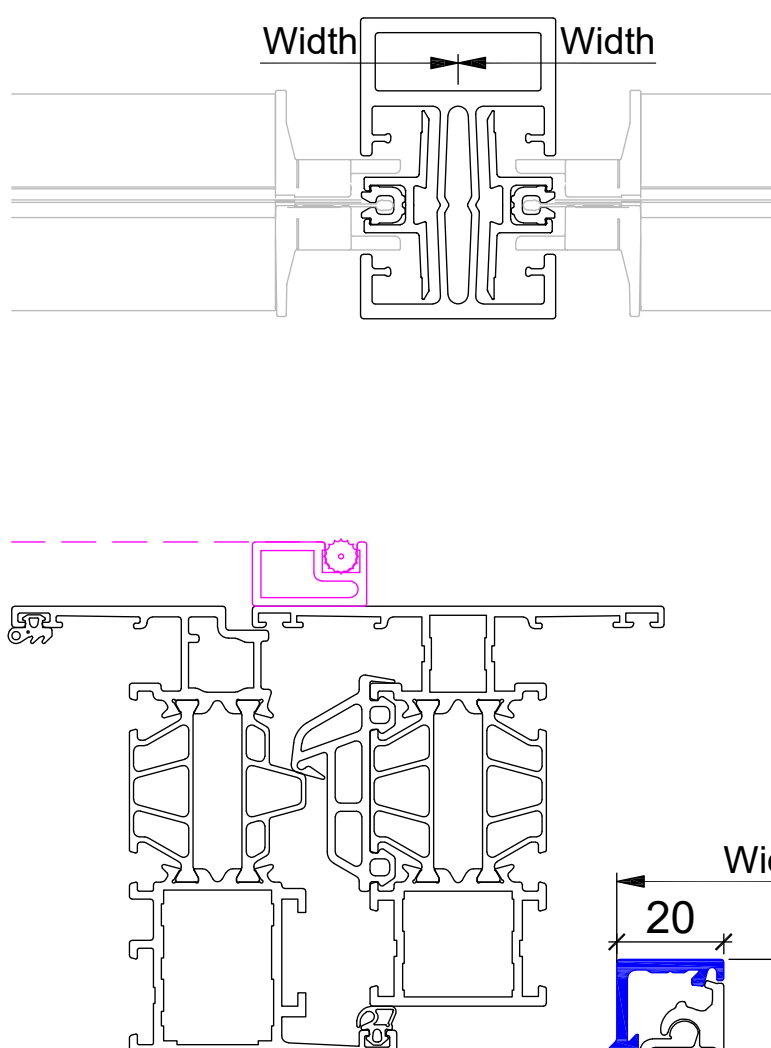
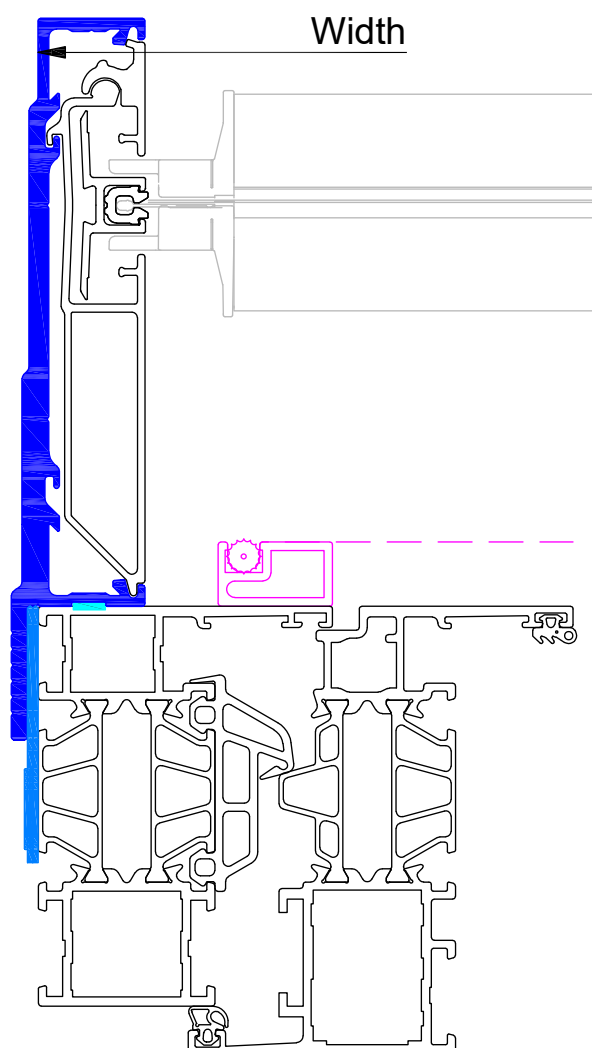

4 and more screens cannot be connected,
max. 3 screens

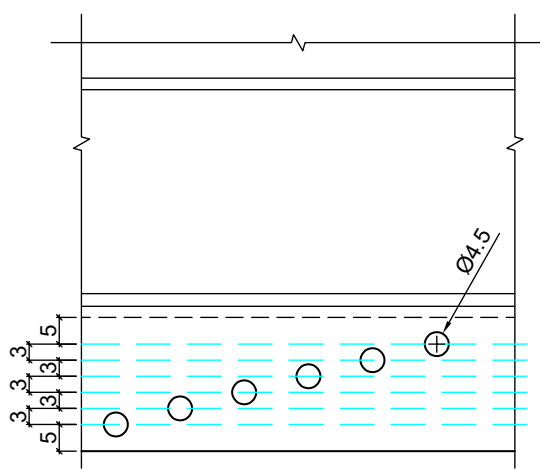

Renson isolerende afstandshouder
Renson piece de remplissage isolee
Renson insulating filling piece
Renson Isolierendes Füllstück

0-1-2-3-4-...mm.
0-1-2-3-4-...mm.
0-1-2-3-4-...mm.
0-1-2-3-4-...mm.

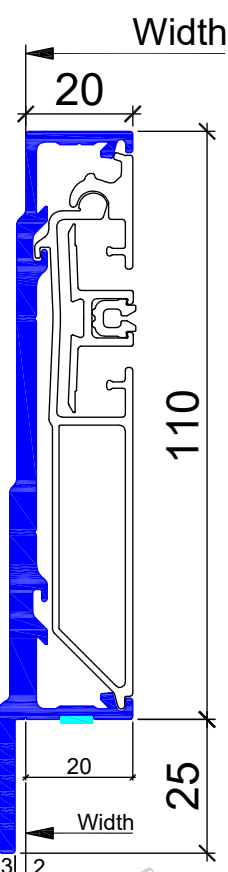
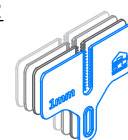

Turn and tilt window

- Flyscreen <12mm thickness

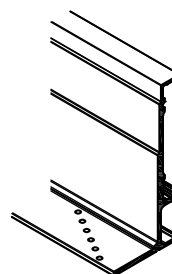

M7B M.WF+ & C.F.

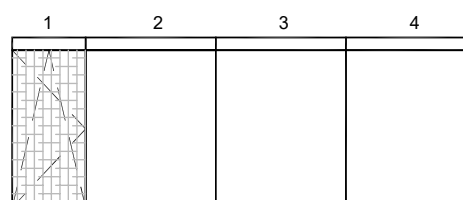
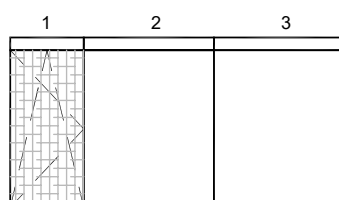
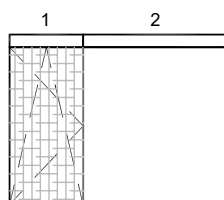
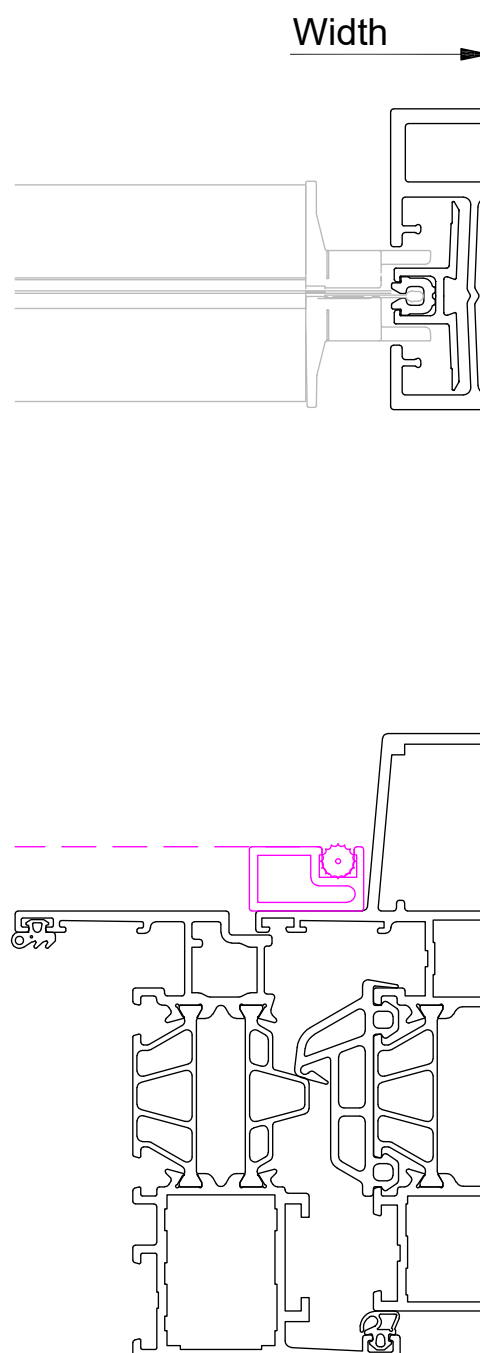
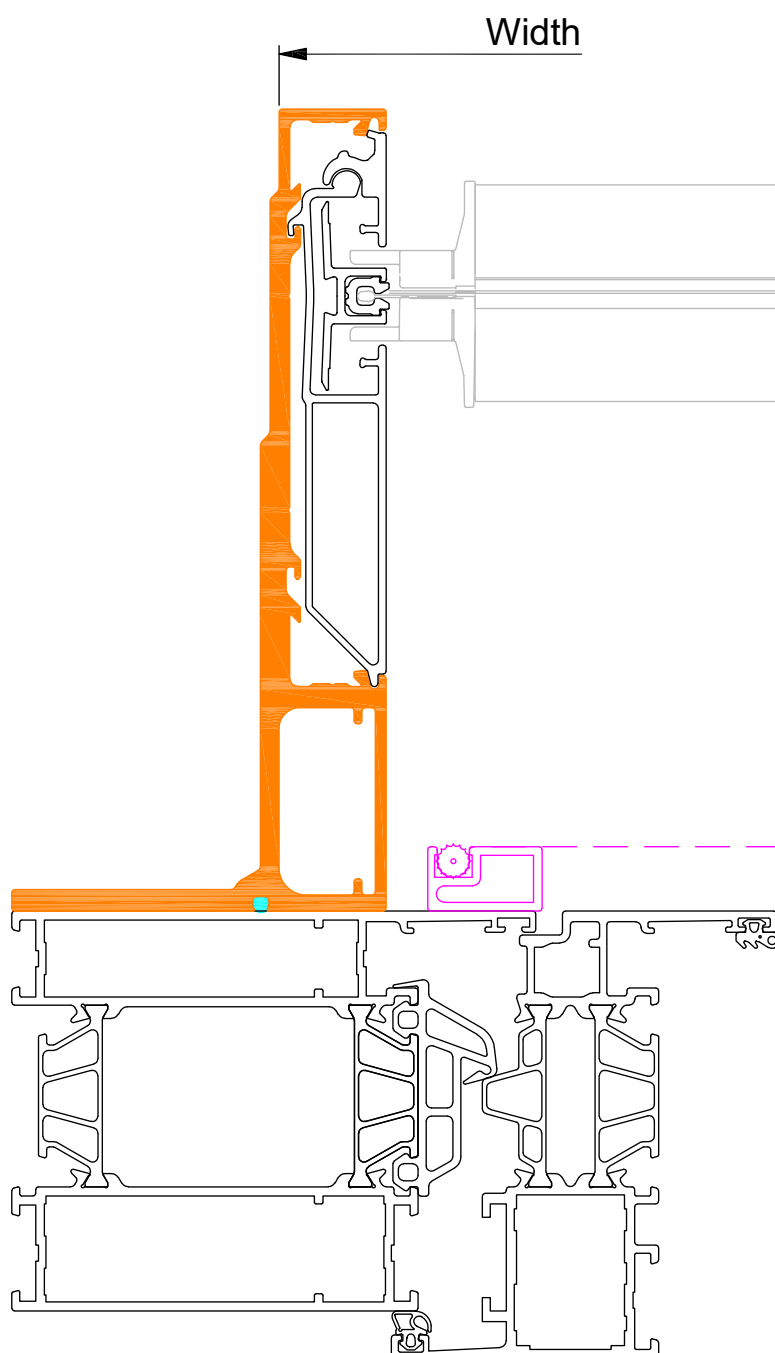

4 and more screens cannot be connected,
 max. 3 screens

Turn and tilt window

- Flyscreen <12mm thickness

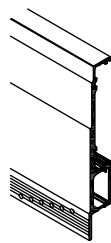

M7B M.WS+ & C.F.

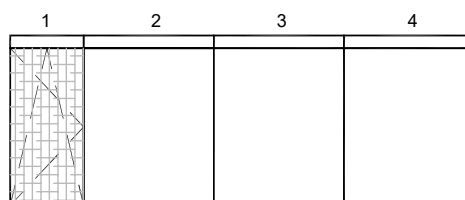
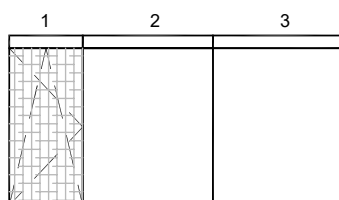
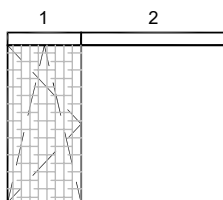
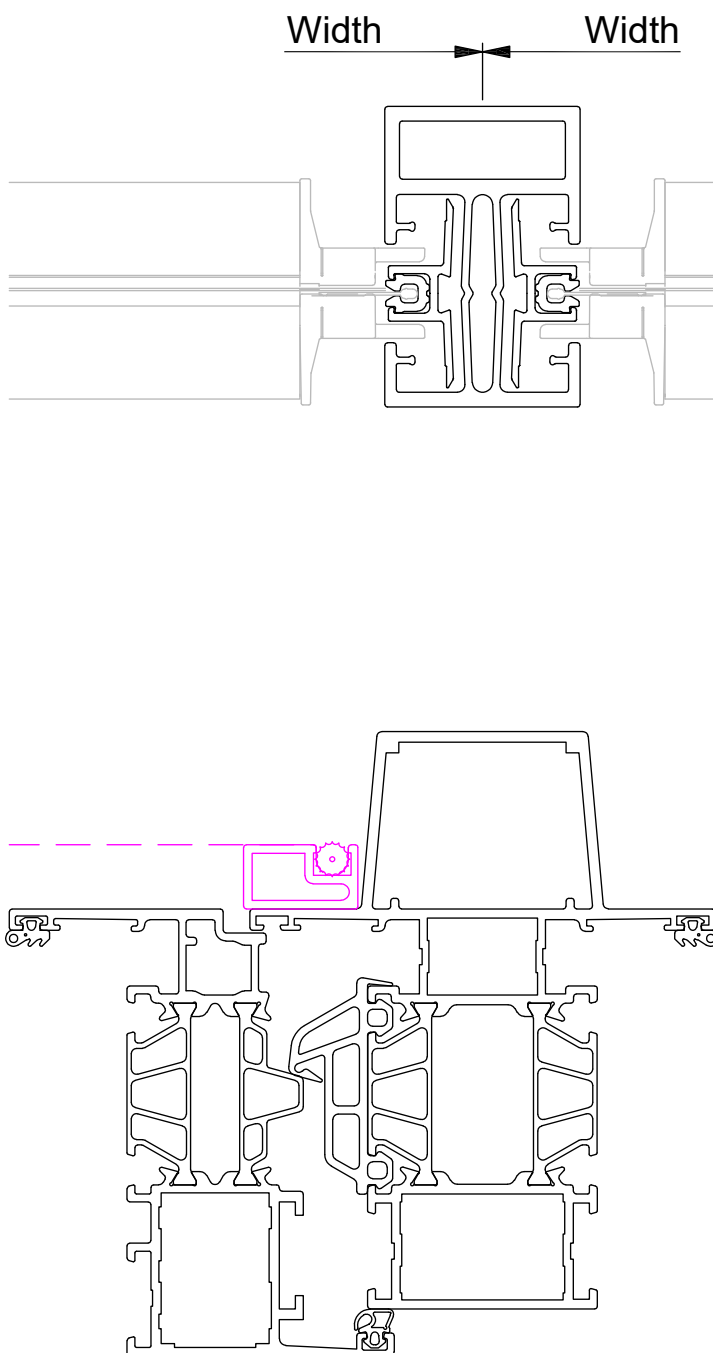
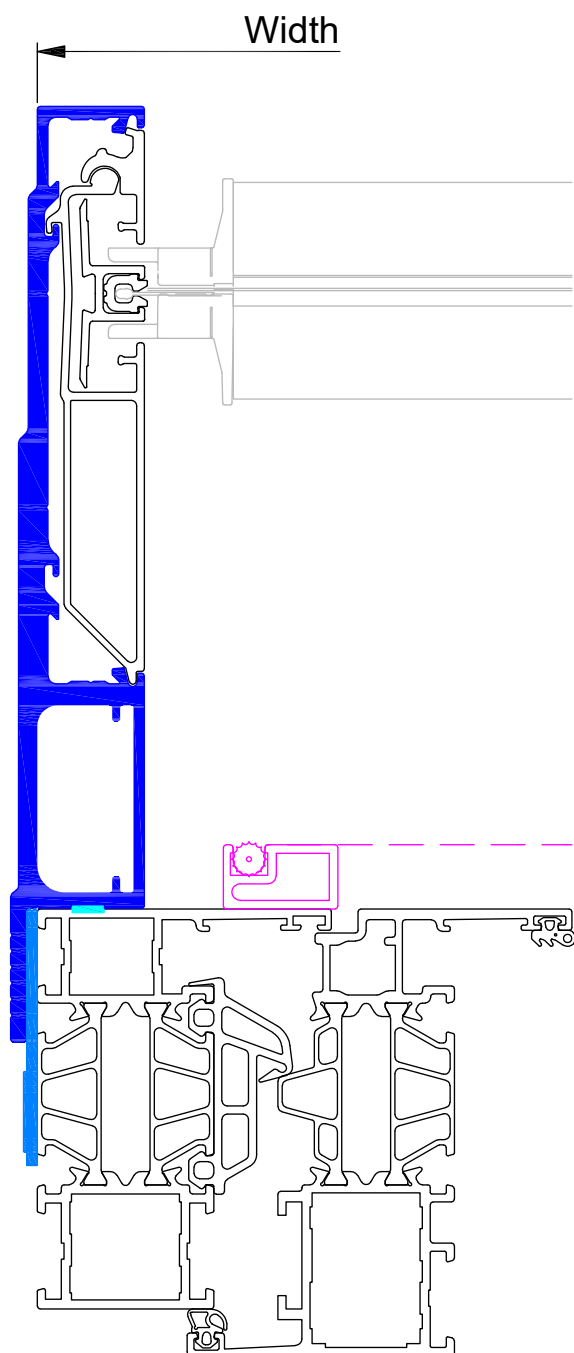

⊗ 4 and more screens cannot be connected,
max. 3 screens

Turn and tilt window

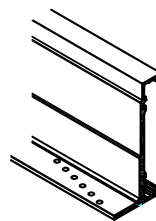

- Flyscreen <12mm thickness

M7A L.WF

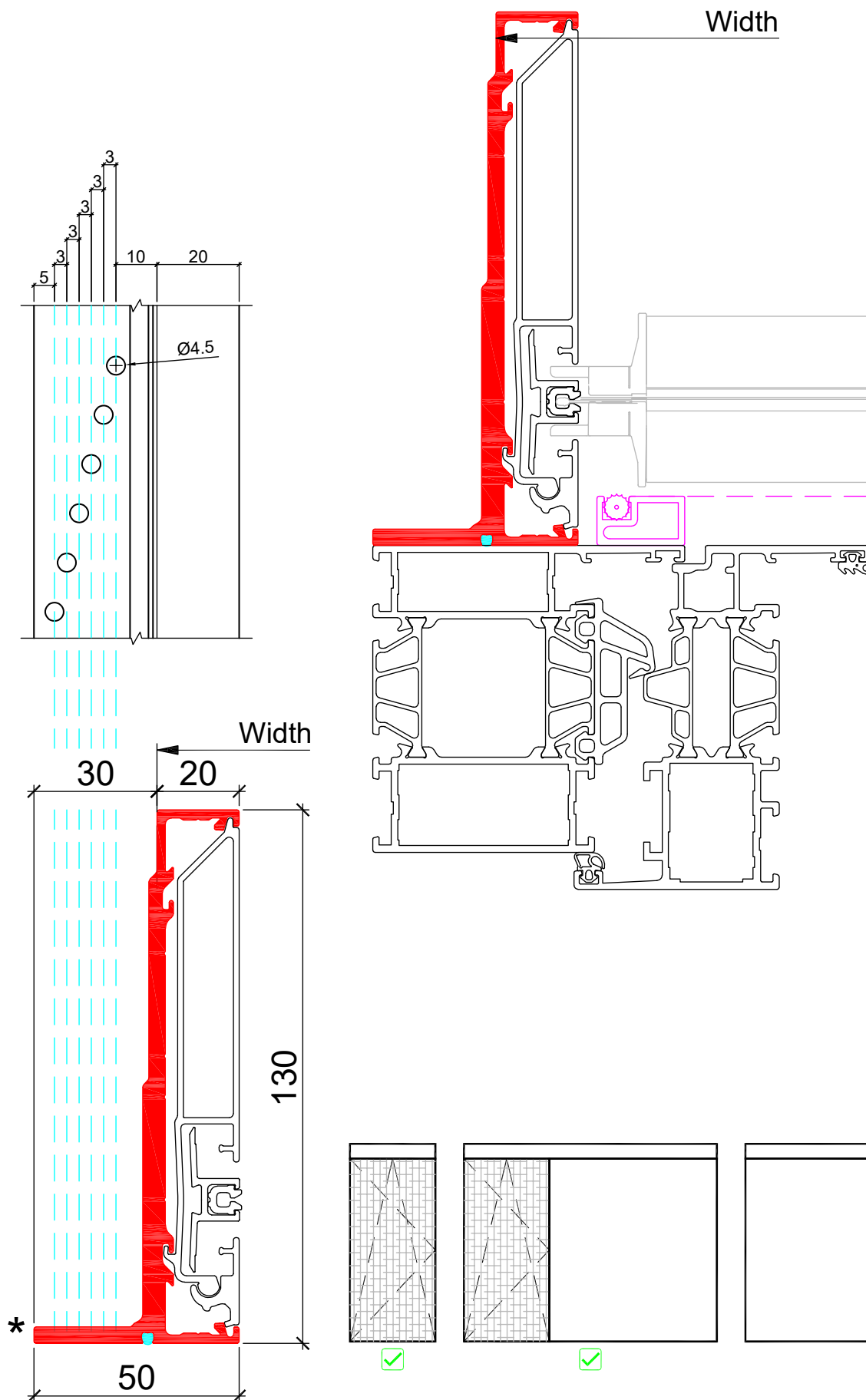

Turn and tilt window

- Flyscreen <12mm thickness

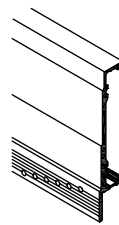

M7A L.WS



87

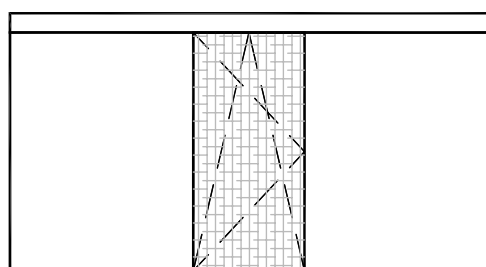
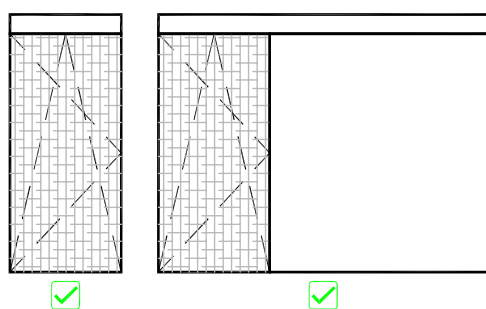

Bottom bar deflection

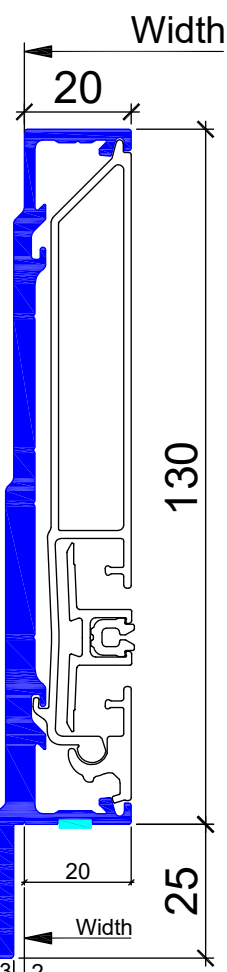
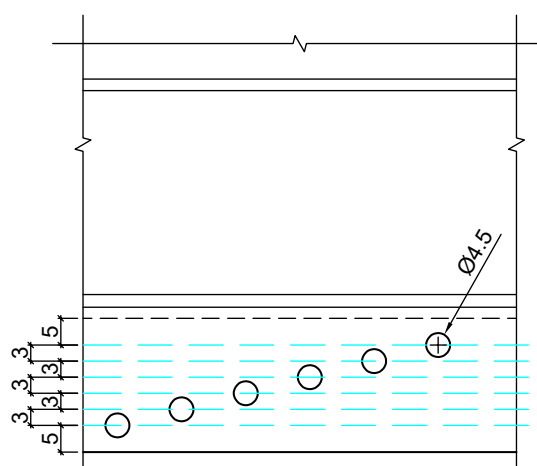
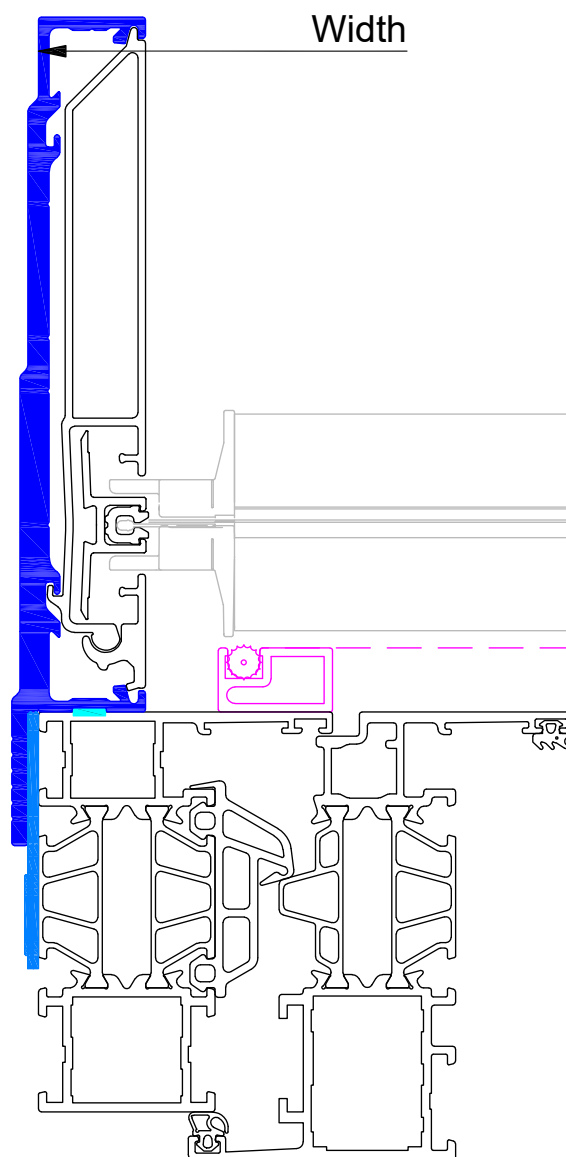

Renson isolerende afstandshouder
Renson piece de remplissage isolee
Renson insulating filling piece
Renson Isolierendes Füllstück

0-1-2-3-4-...mm.
0-1-2-3-4-...mm.
0-1-2-3-4-...mm.
0-1-2-3-4-...mm.



Turn and tilt window

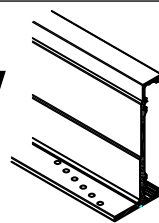

- Flyscreen <12mm thickness

M7A L.WF & C.40

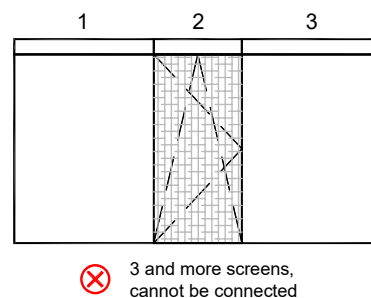
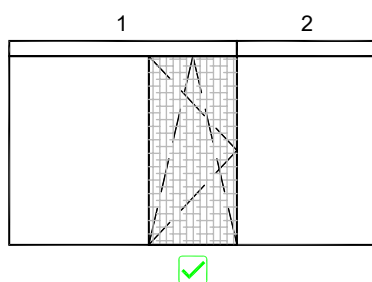
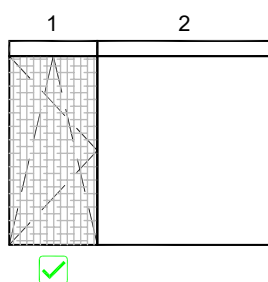
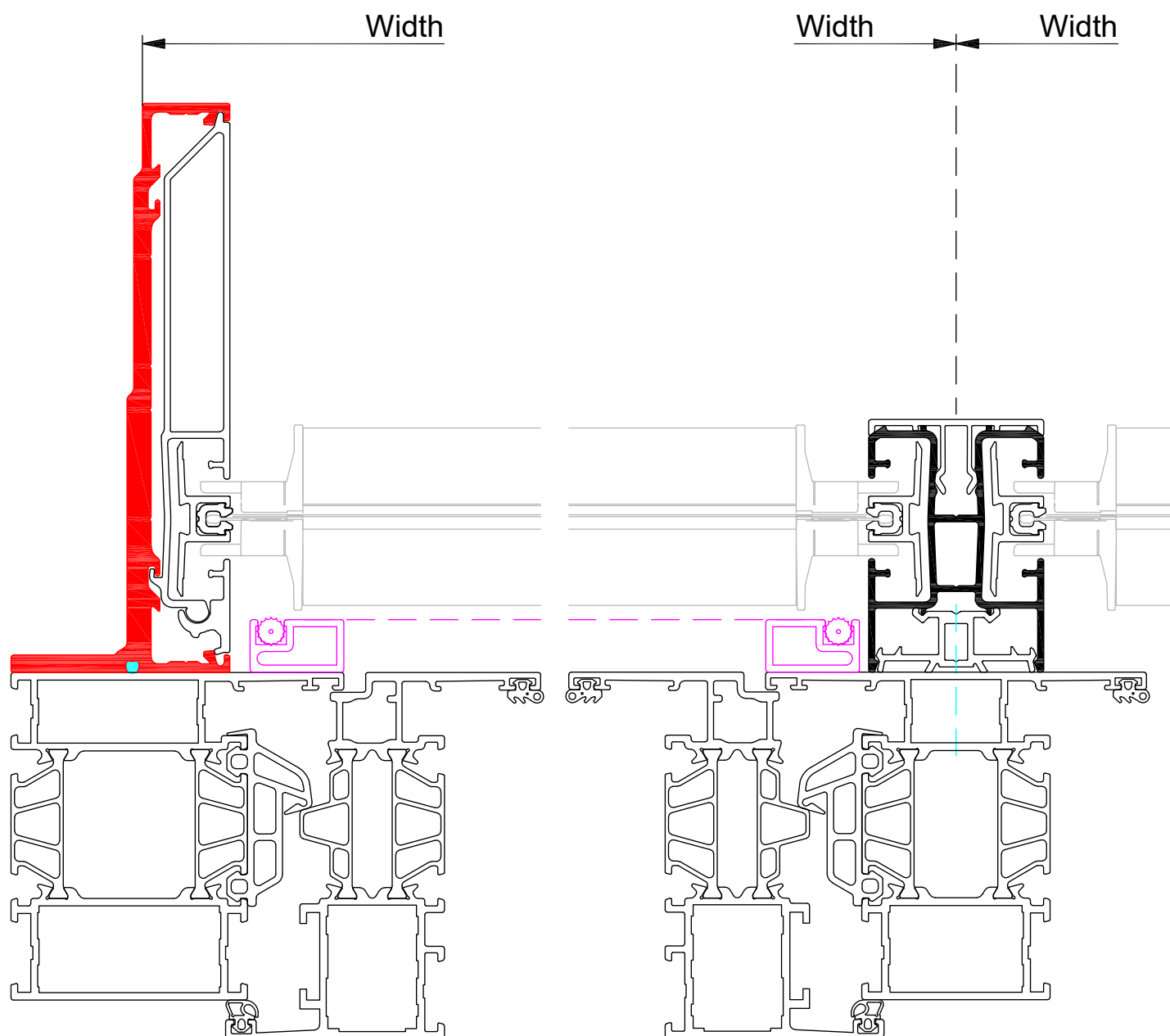

Turn and tilt window

- Flyscreen <12mm thickness

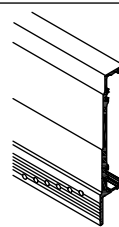

M7A L.WS & C.40



89

RENSON
Creating healthy spaces

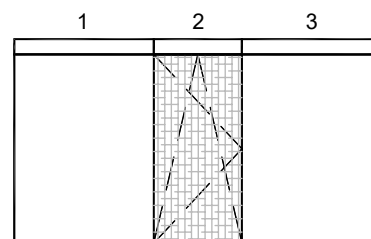
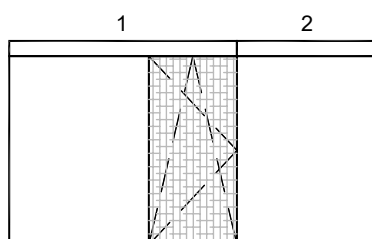
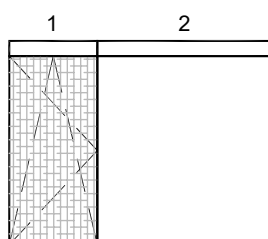
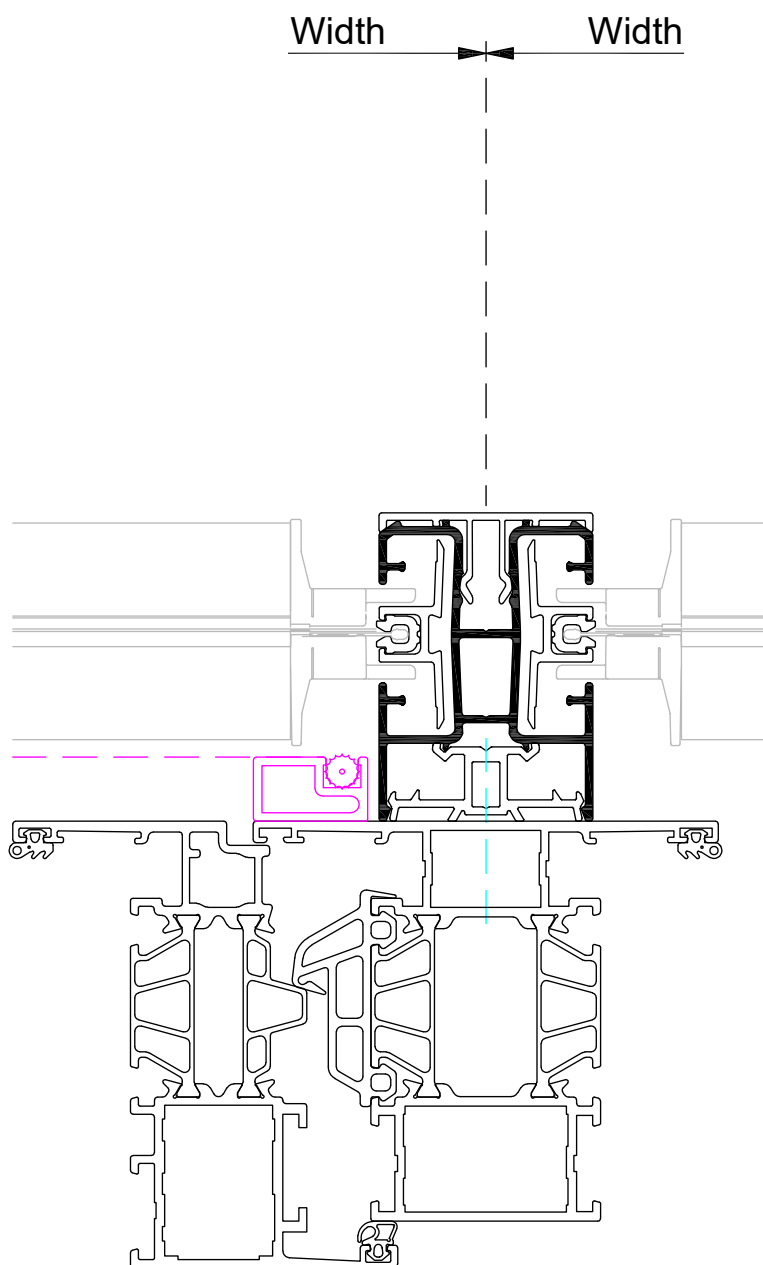
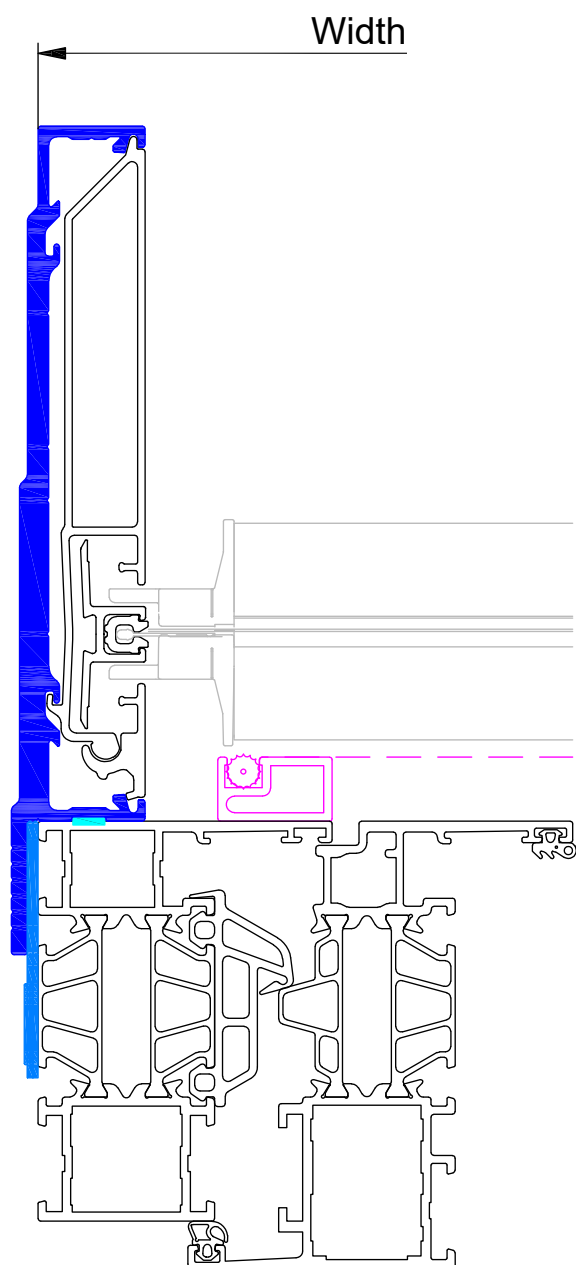

3 and more screens,
cannot be connected

Turn and tilt window

- Flyscreen <12mm thickness

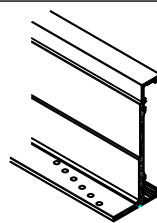

M7B L.WF

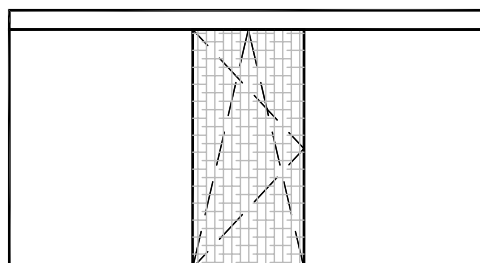
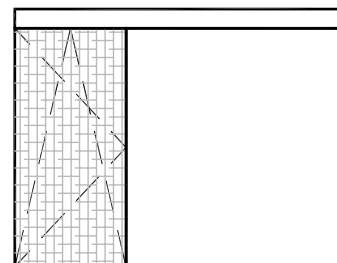
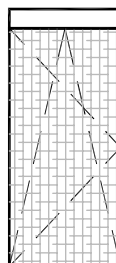
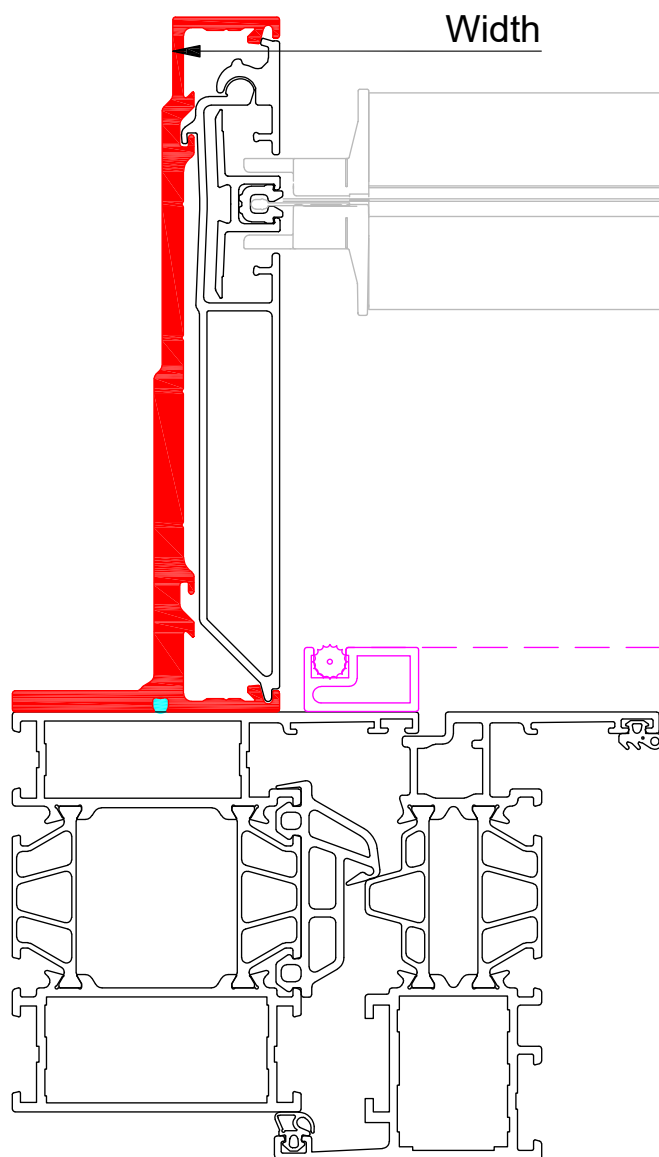

Turn and tilt window

- Flyscreen <12mm thickness

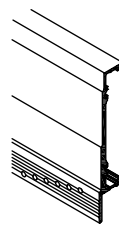

M7B L.WS

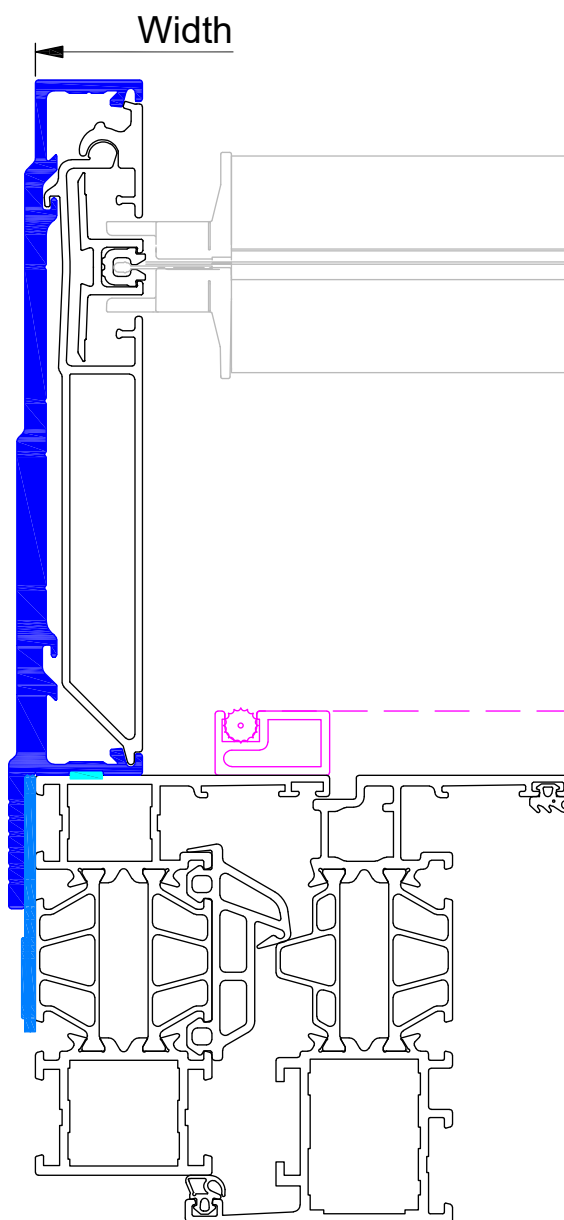
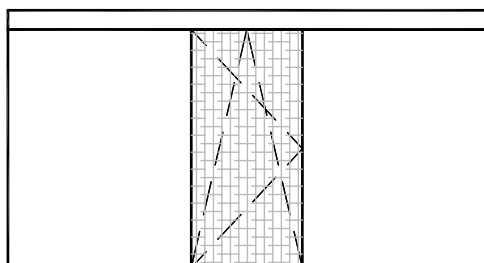
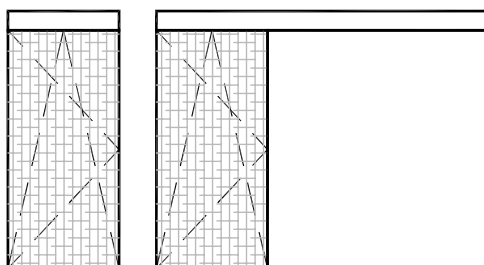

Turn and tilt window

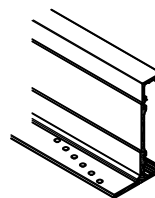

M7B S.WF

- Flyscreen >12mm thickness

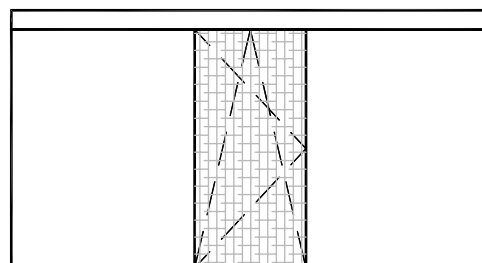
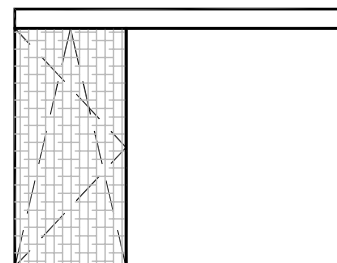
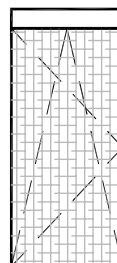
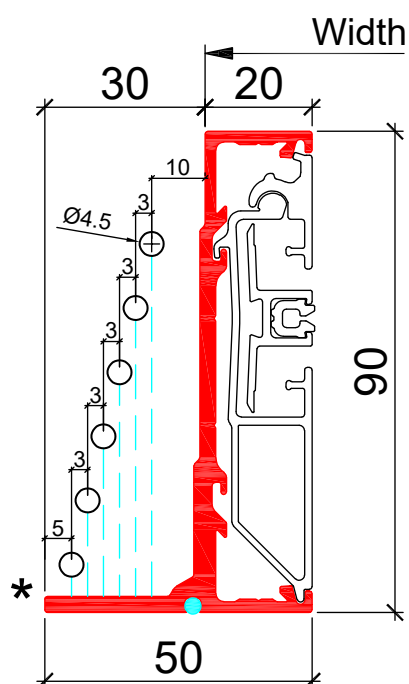
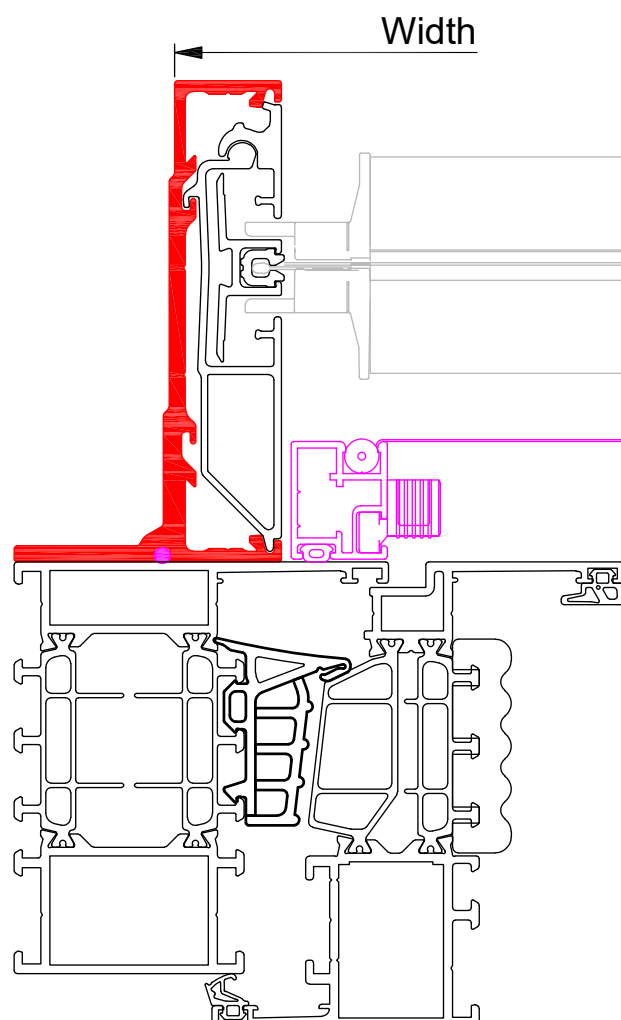

Turn and tilt window

- Flyscreen >12mm thickness

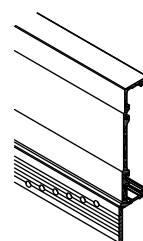

M7B S.WS



93

RENSON
Creating healthy spaces

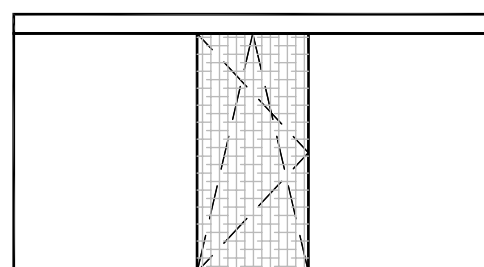
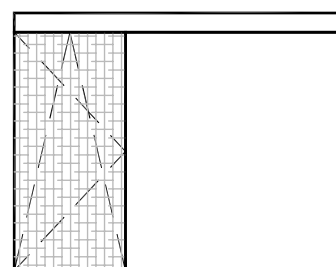
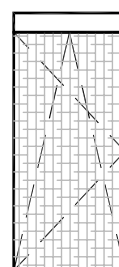
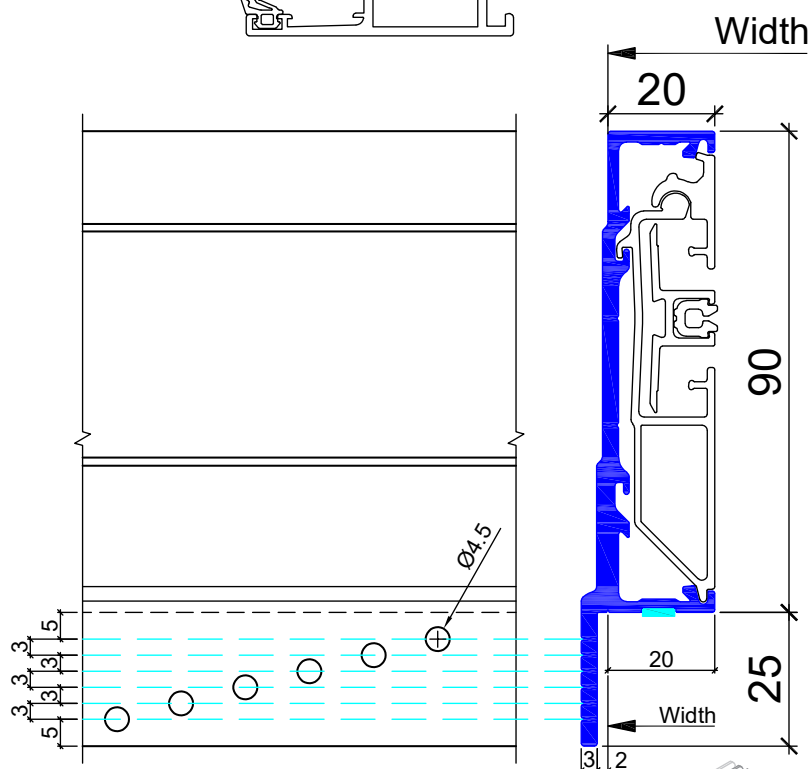
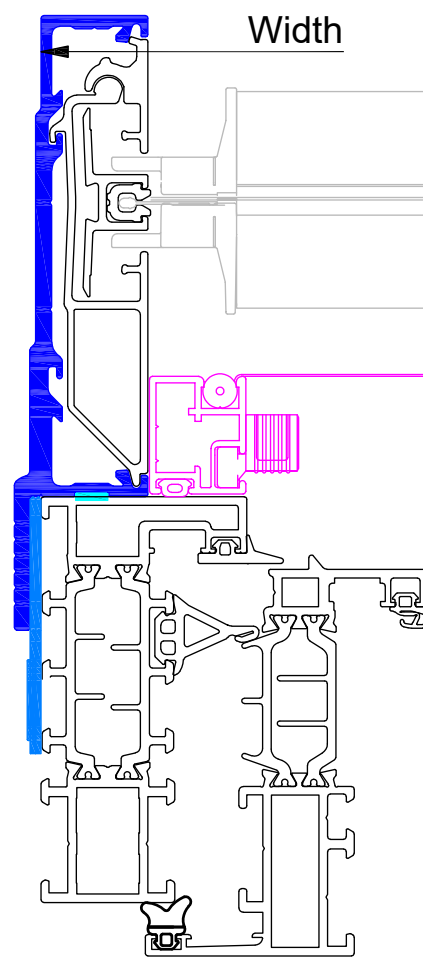
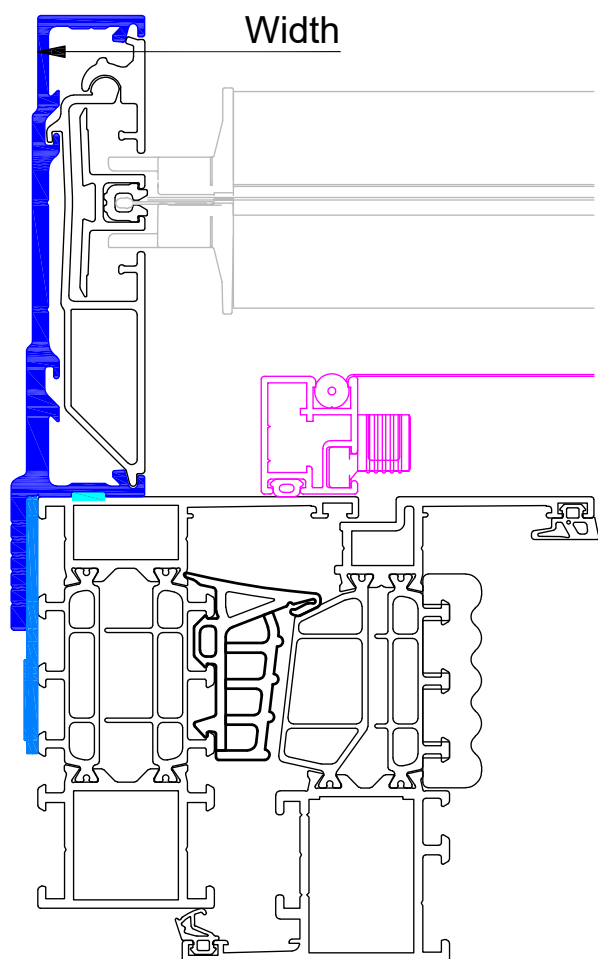

Renson isolerende afstandhouder
Renson piece de remplissage isolee
Renson insulating filling piece
Renson Isolierendes Füllstück

0-1-2-3-4-...mm.
0-1-2-3-4-...mm.
0-1-2-3-4-...mm.
0-1-2-3-4-...mm.

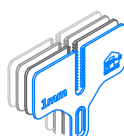

Turn and tilt window

- Flyscreen >12mm thickness

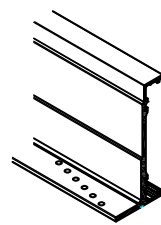

M7B M.WF

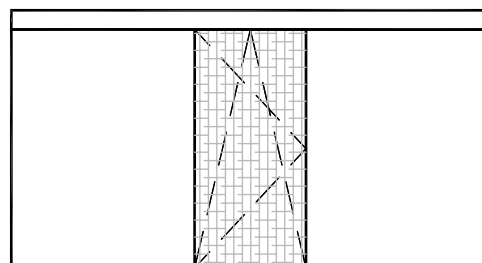
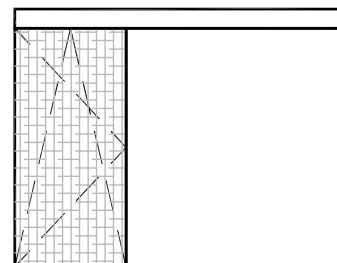
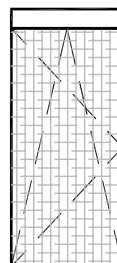
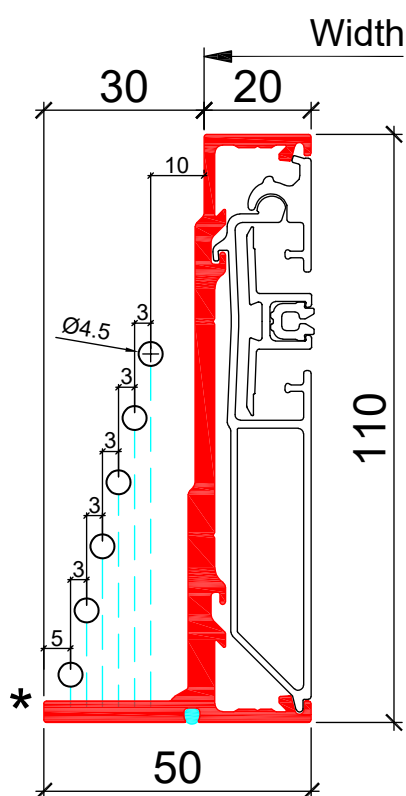
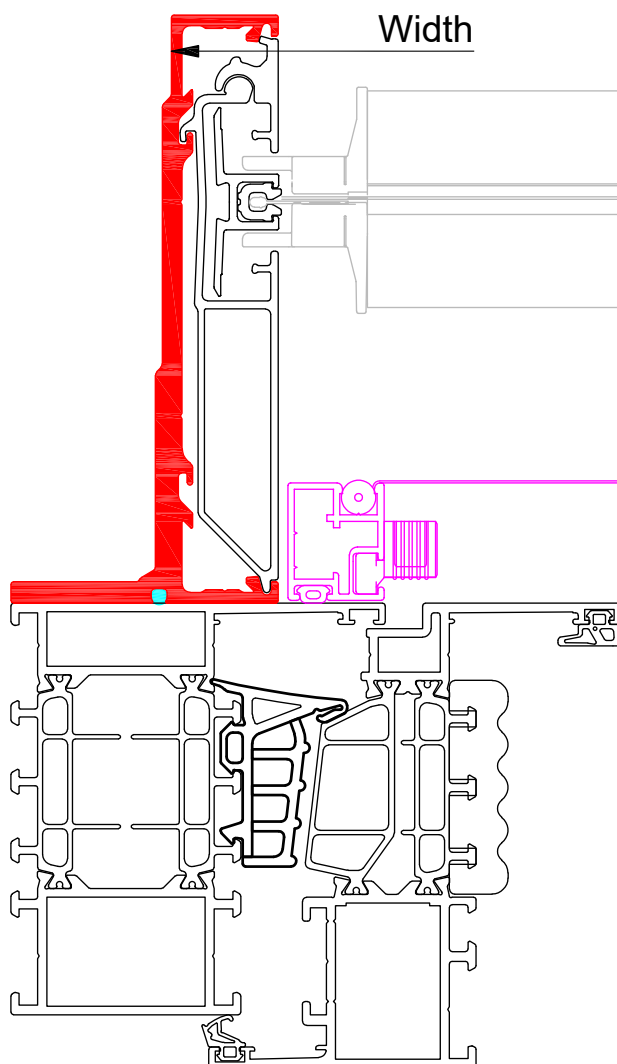

Turn and tilt window

- Flyscreen >12mm thickness

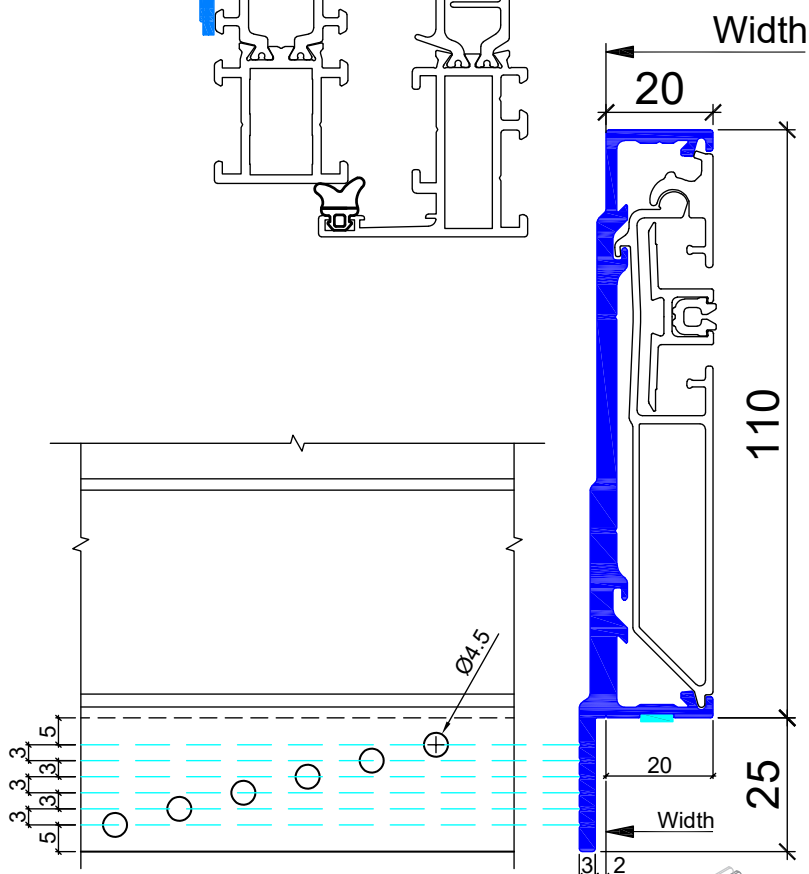
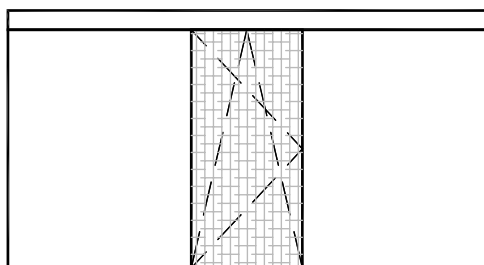
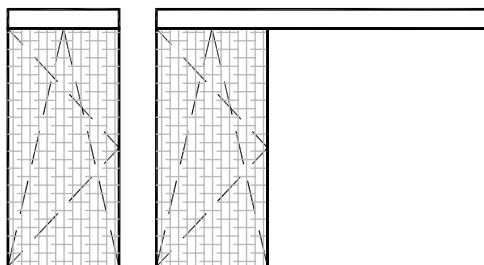
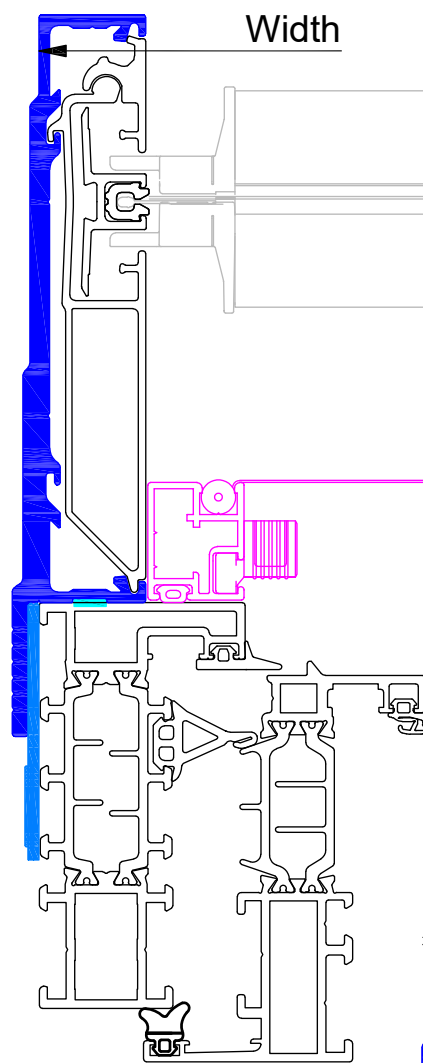
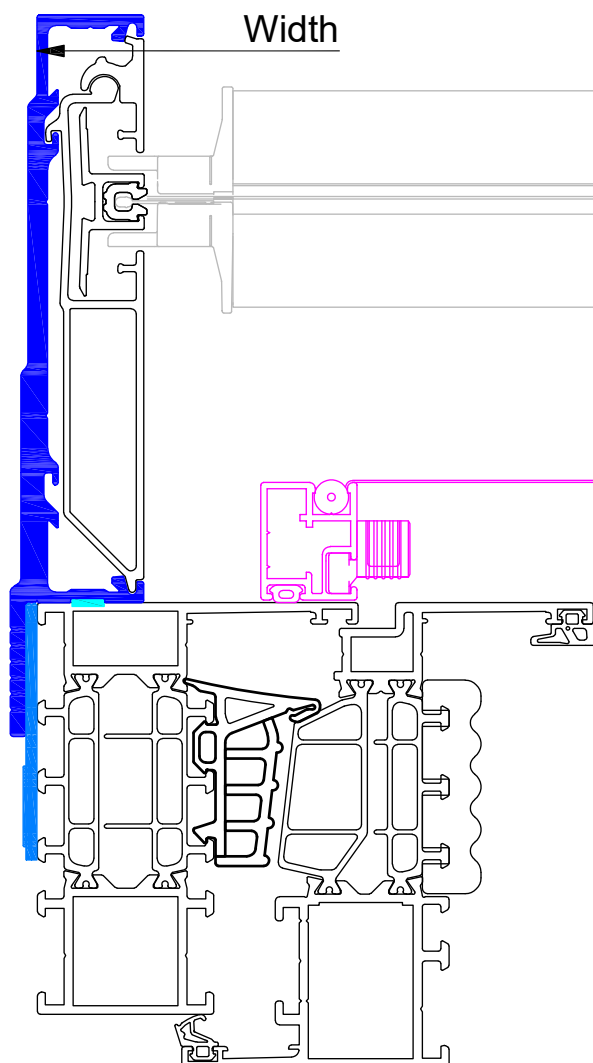
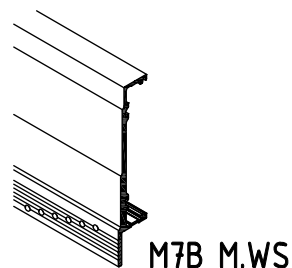

Renson isolerende afstandhouder
Renson piece de remplissage isolee
Renson insulating filling piece
Renson Isolierendes Füllstück

0-1-2-3-4-...mm.
0-1-2-3-4-...mm.
0-1-2-3-4-...mm.
0-1-2-3-4-...mm.



Turn and tilt window

- Flyscreen >12mm thickness

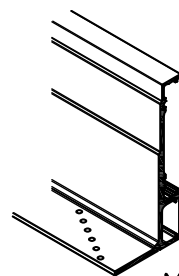

M7A M.WF+

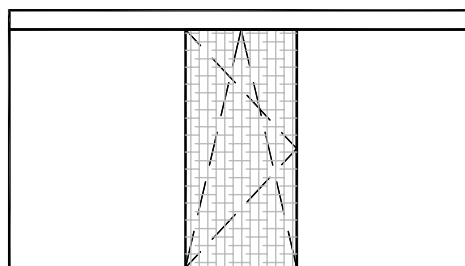
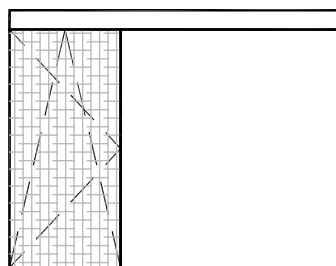
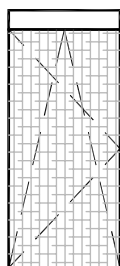
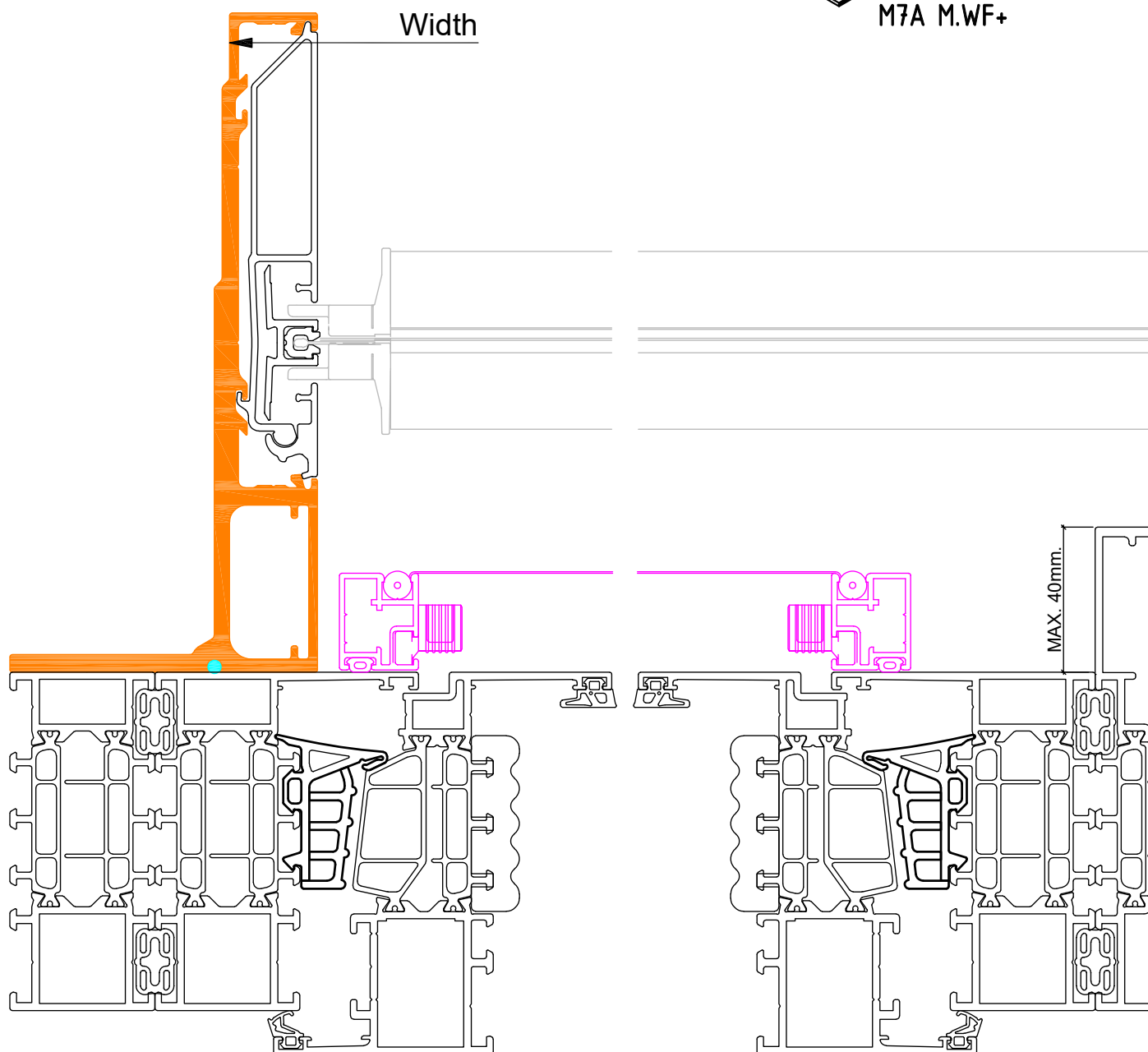

Turn and tilt window

- Flyscreen >12mm thickness

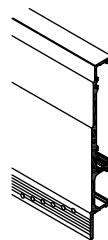

M7A M.WS+



97

RENSON
Creating healthy spaces

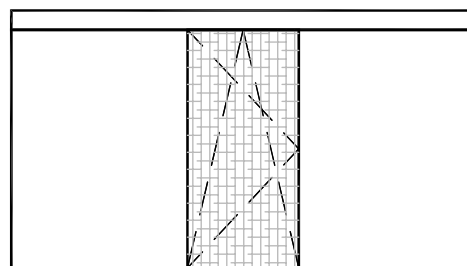
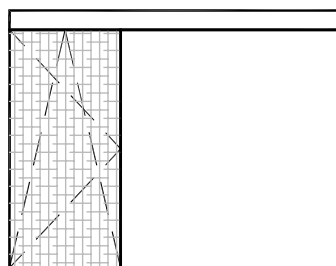
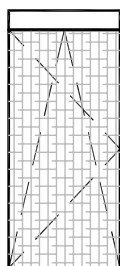
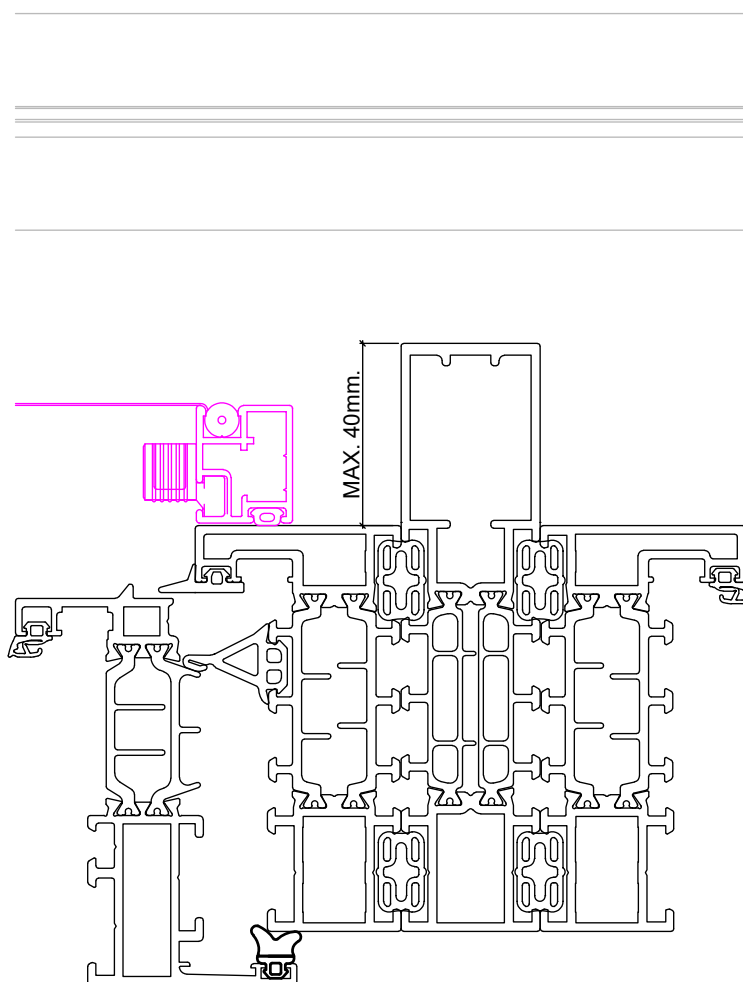
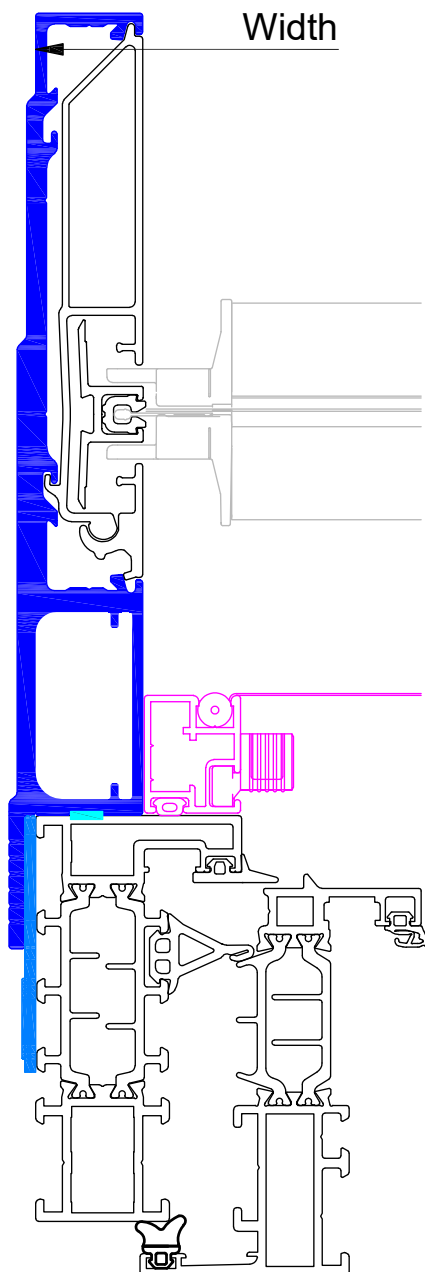

Turn and tilt window

- Flyscreen >12mm thickness

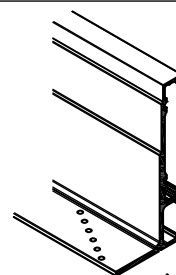

M7B M.WF+

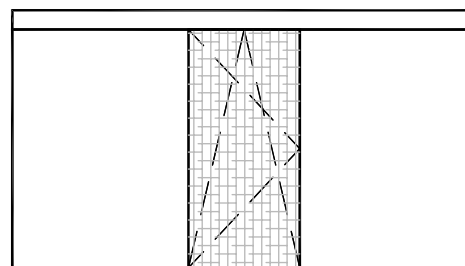
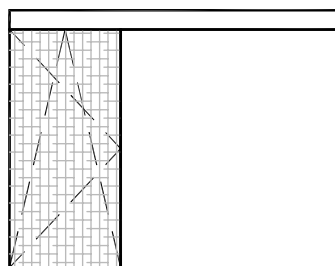
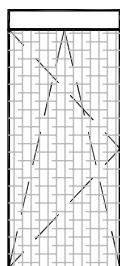
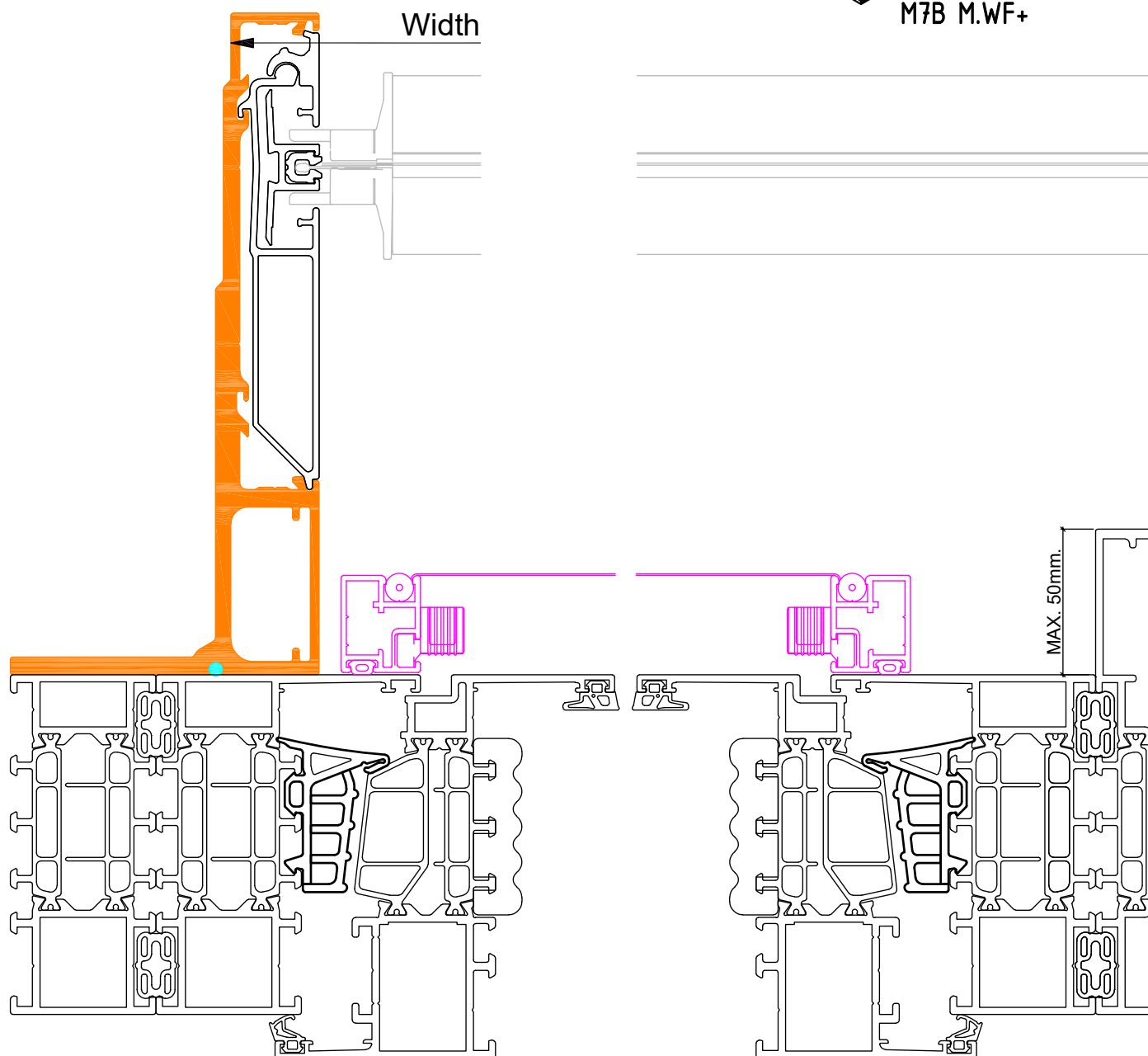

Turn and tilt window

- Flyscreen >12mm thickness



M7B M.WS+



99

RENSON
Creating healthy spaces

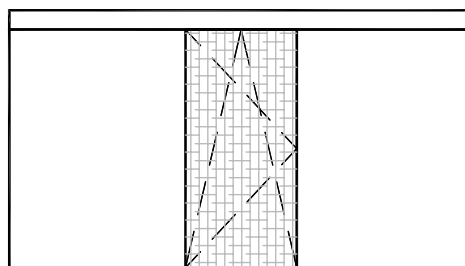
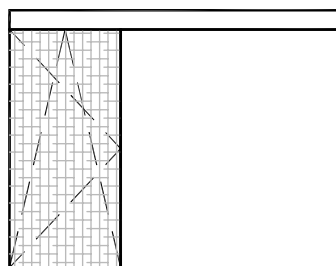
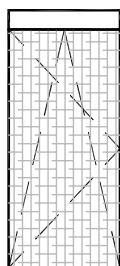
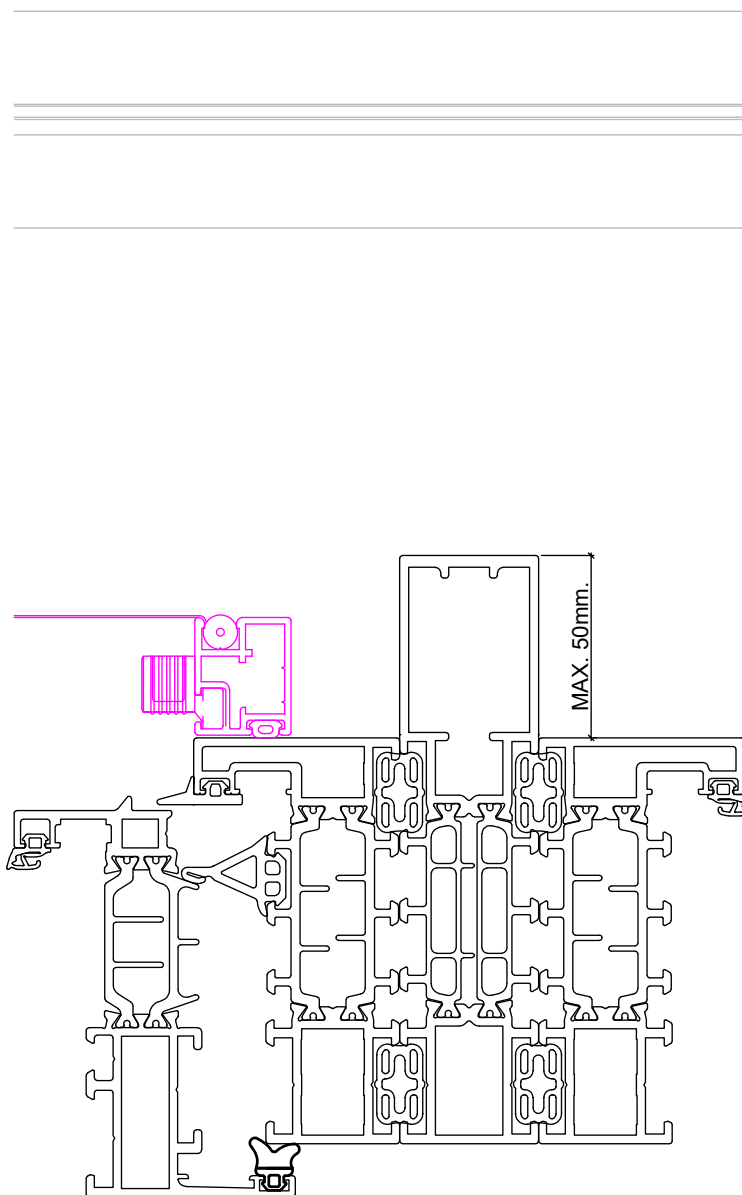
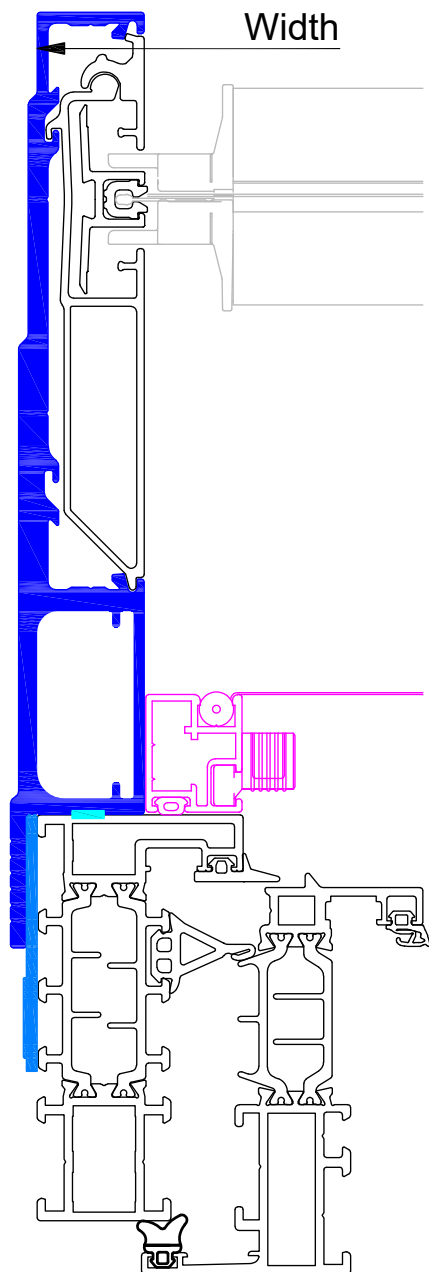

Turn and tilt window

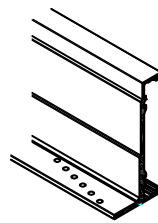

M7B M.WF & C.F.

- Flyscreen >12mm thickness

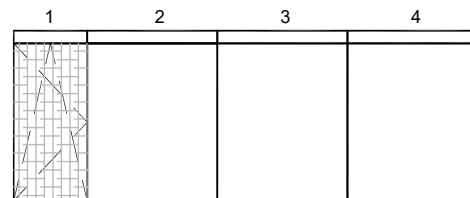
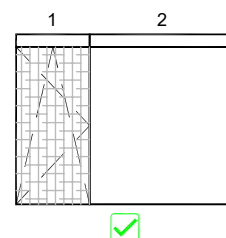
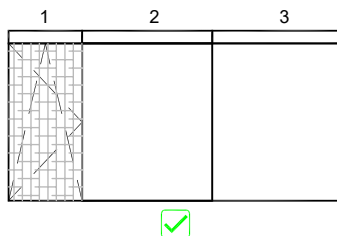
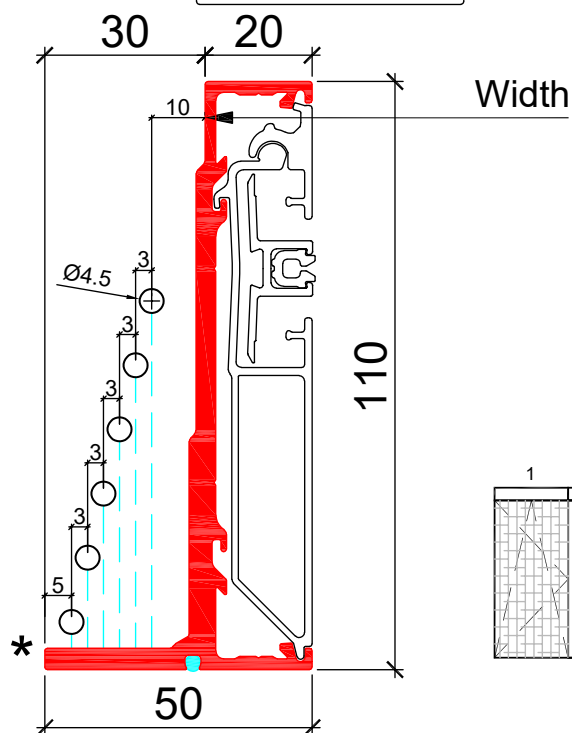
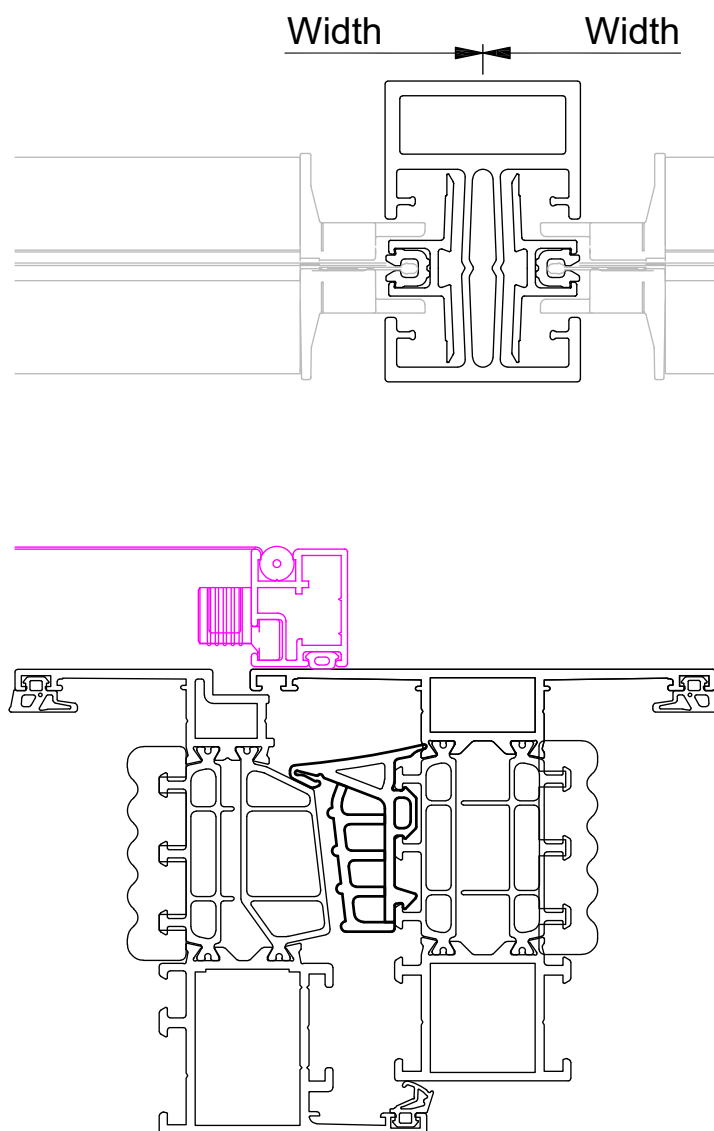
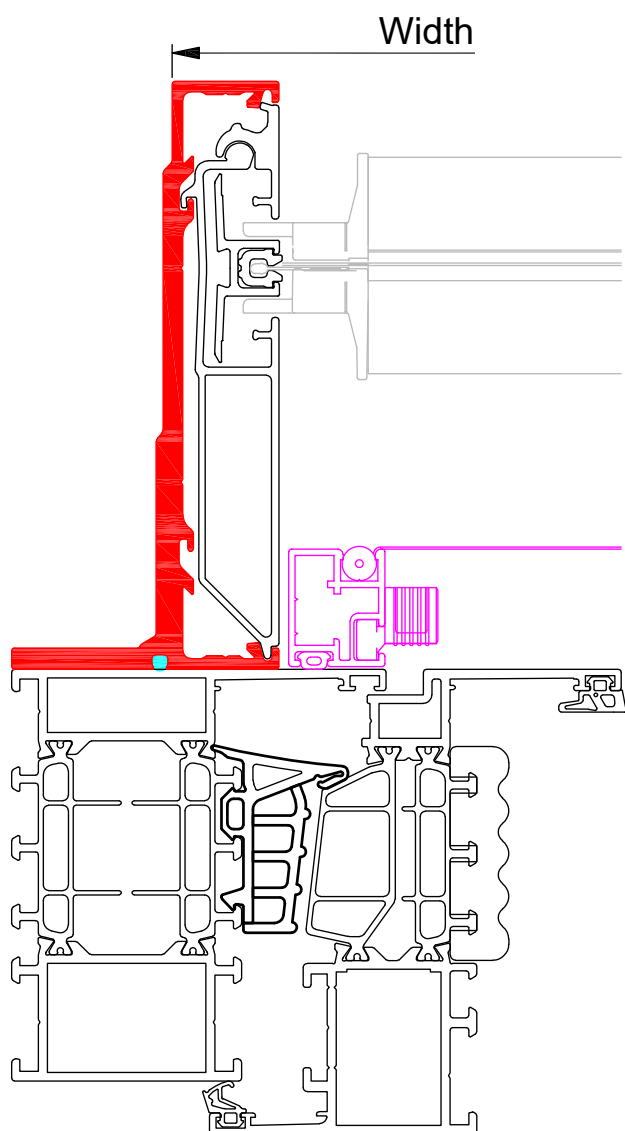

❌ 4 and more screens cannot be connected,
max. 3 screens

Turn and tilt window

- Flyscreen >12mm thickness

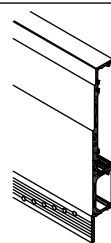

M7B M.WS & C.F.

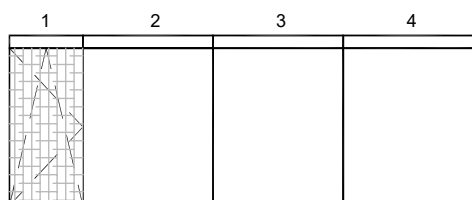
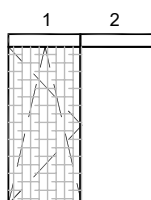
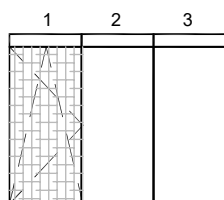
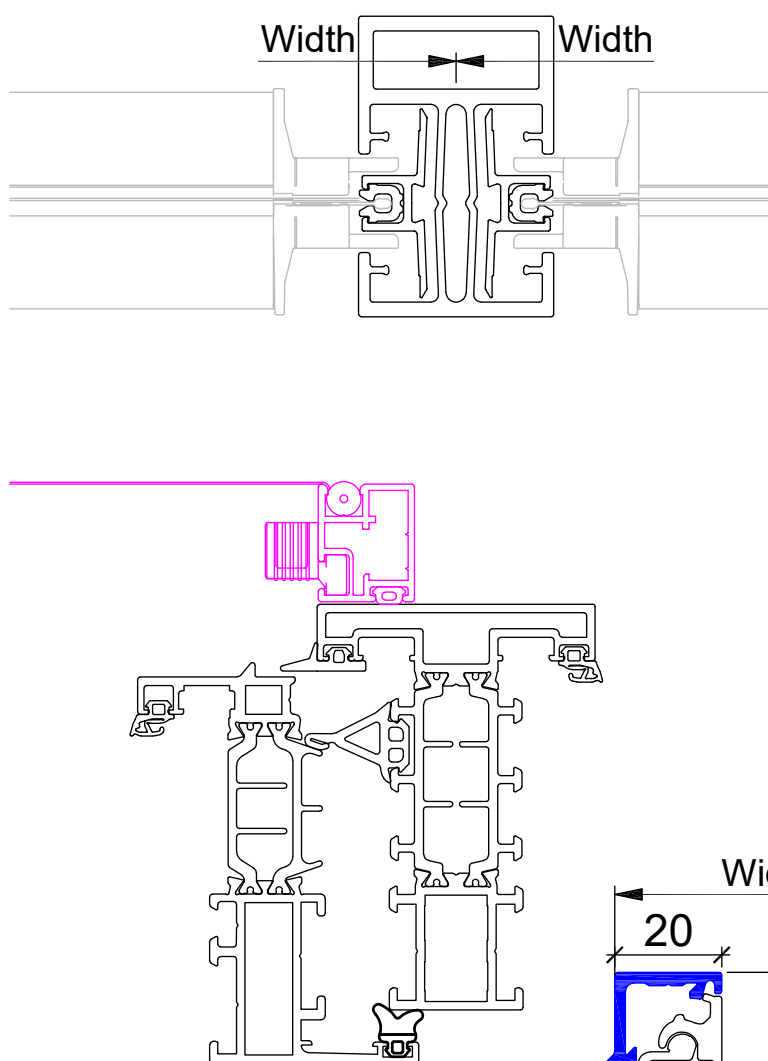
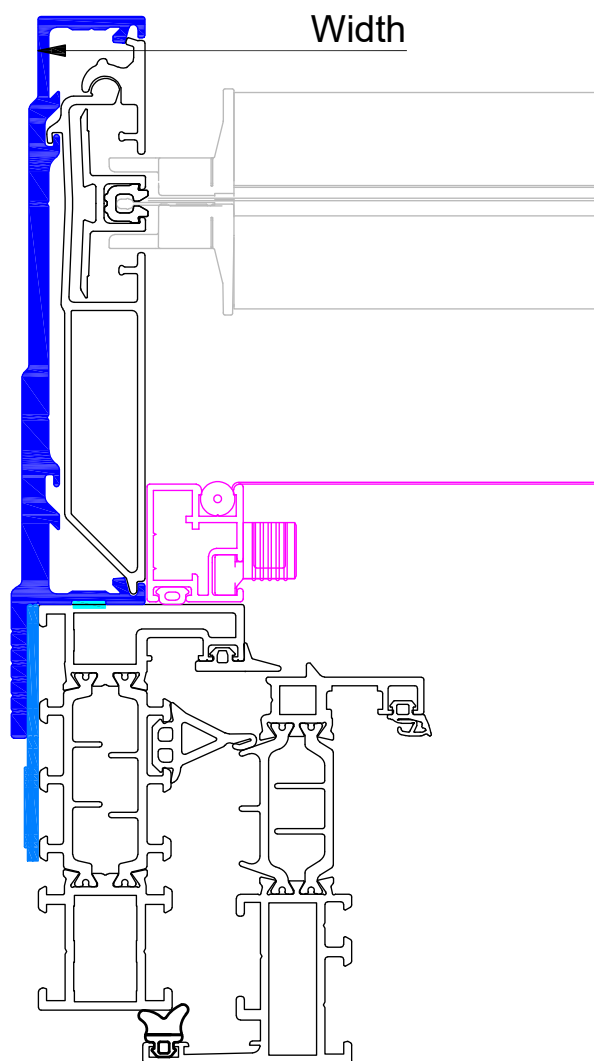

⊗ 4 and more screens cannot be connected,
max. 3 screens

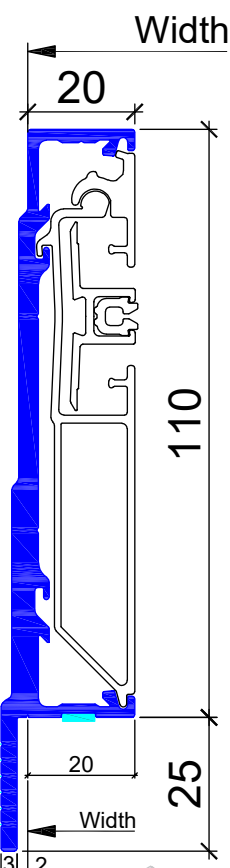
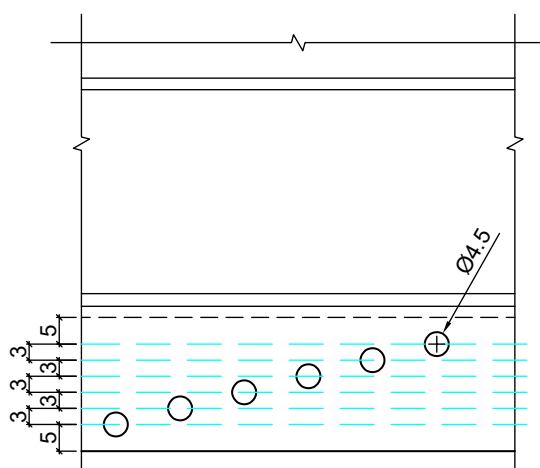

Renson isolerende afstandshouder
Renson piece de remplissage isolee
Renson insulating filling piece
Renson Isolierendes Füllstück

0-1-2-3-4-...mm.
0-1-2-3-4-...mm.
0-1-2-3-4-...mm.
0-1-2-3-4-...mm.

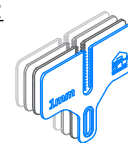

Turn and tilt window

- Flyscreen >12mm thickness

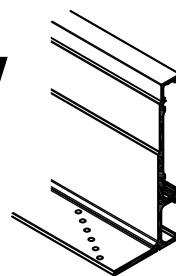

M7B M.WF+ & C.F.

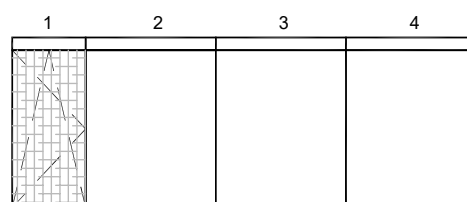
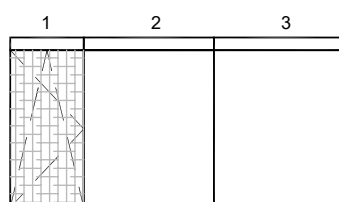
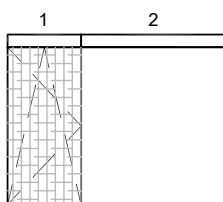
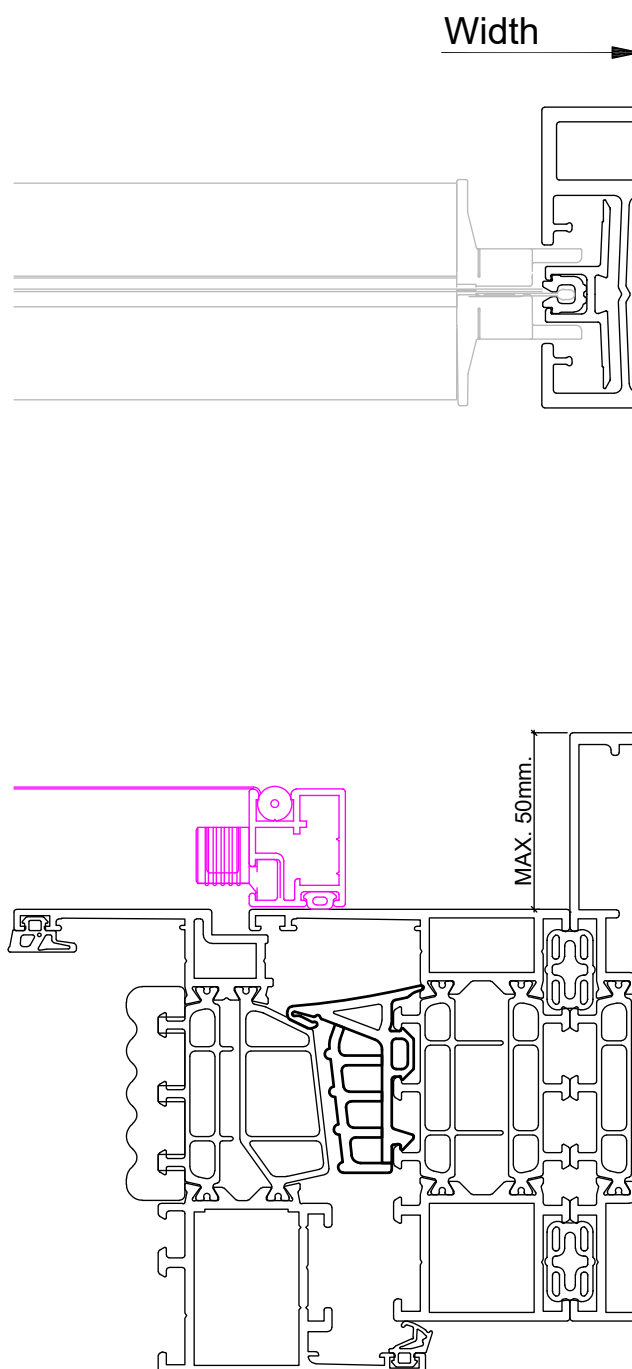
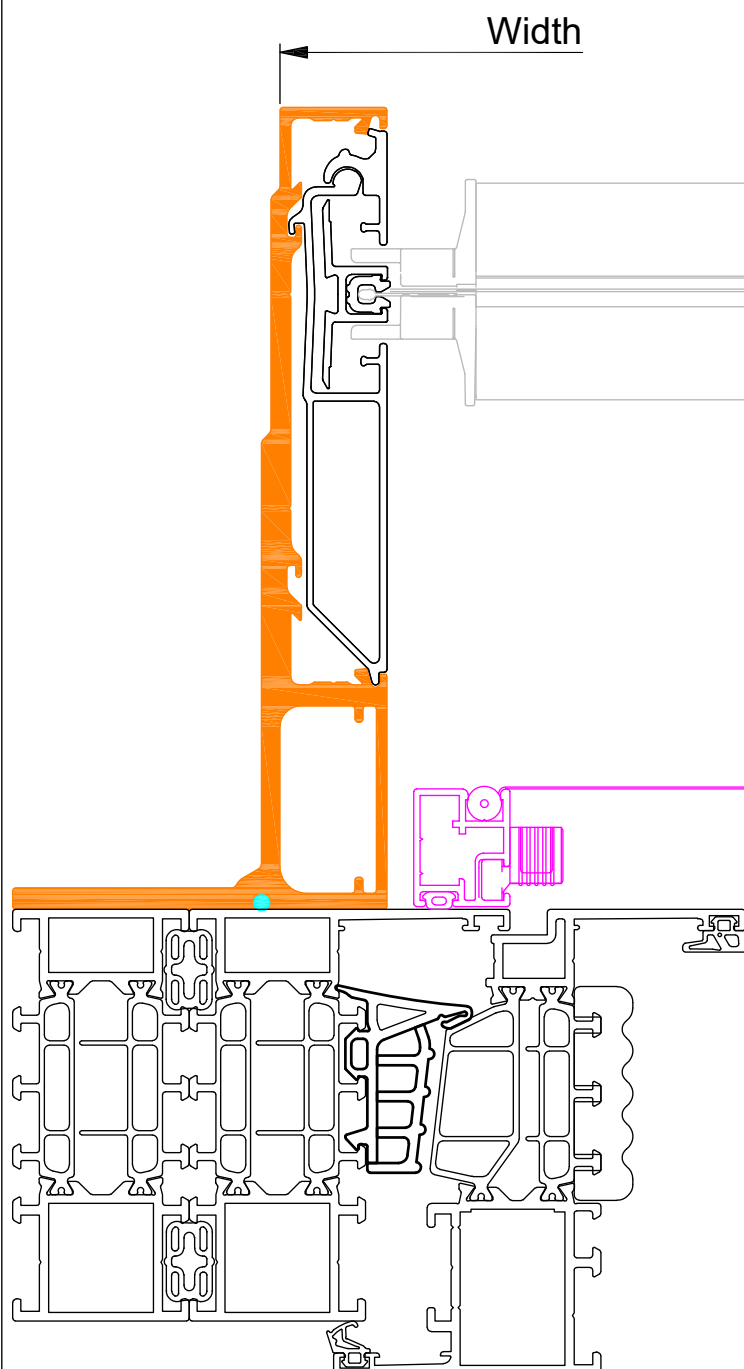

4 and more screens cannot be connected,
 max. 3 screens

Turn and tilt window

- Flyscreen >12mm thickness

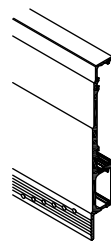

M7B M.WS+ & C.F.

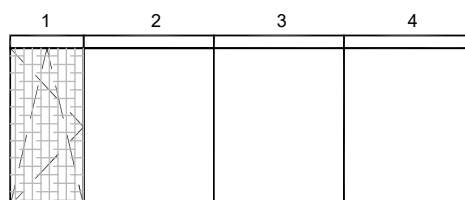
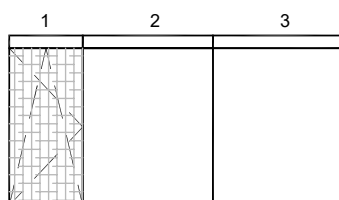
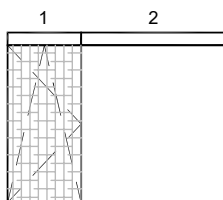
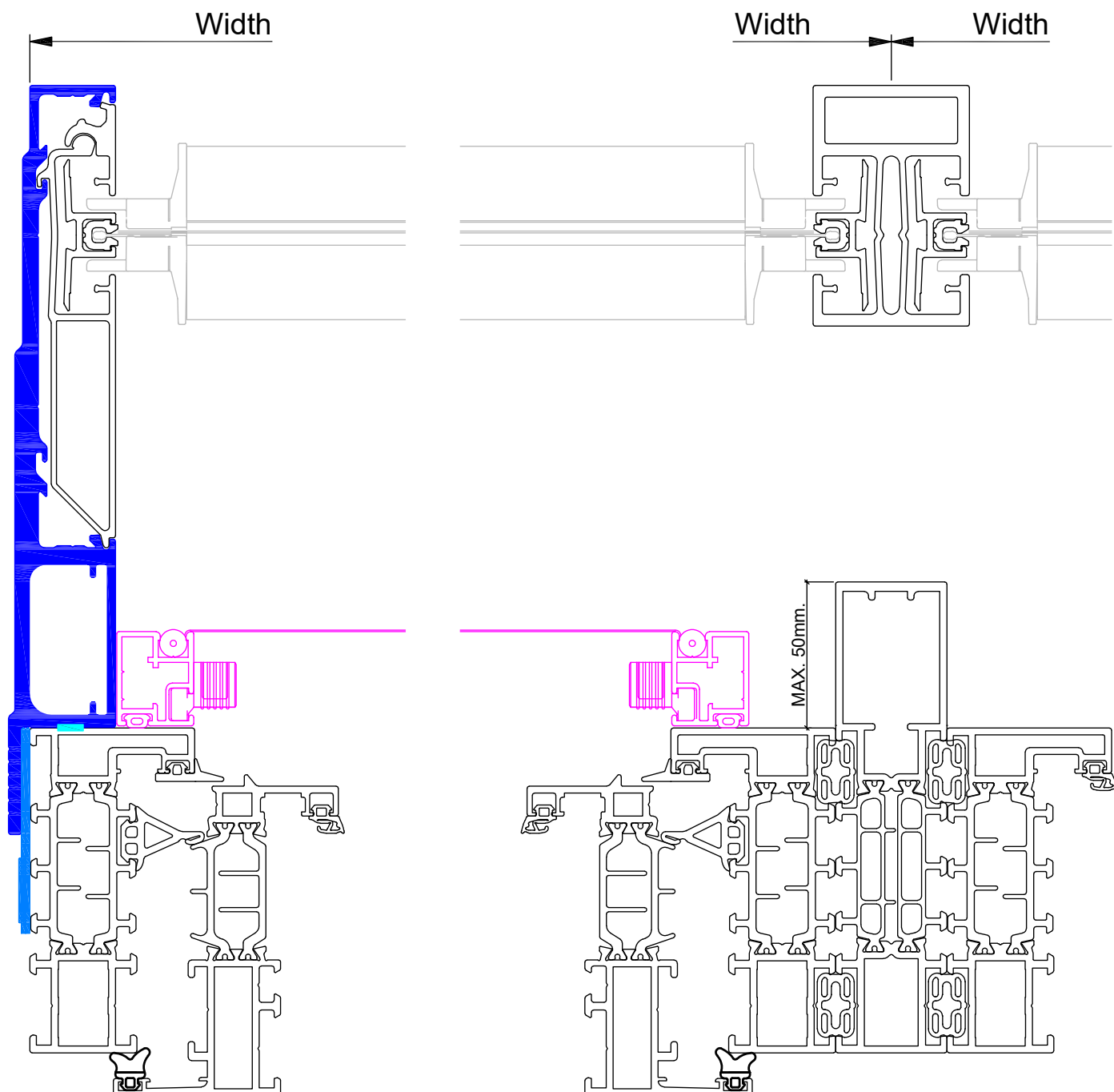

4 and more screens cannot be connected,
max. 3 screens

Turn and tilt window

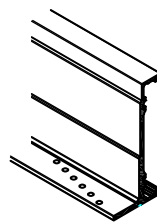

- Flyscreen >12mm thickness

M7B L.WF

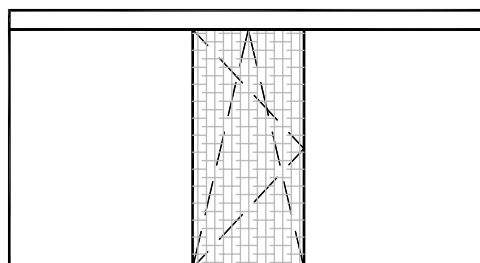
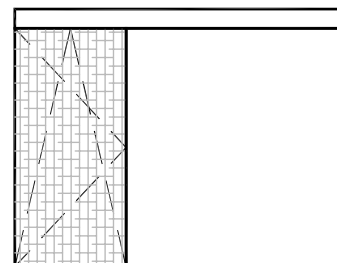
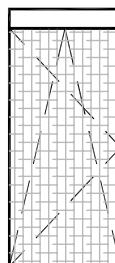
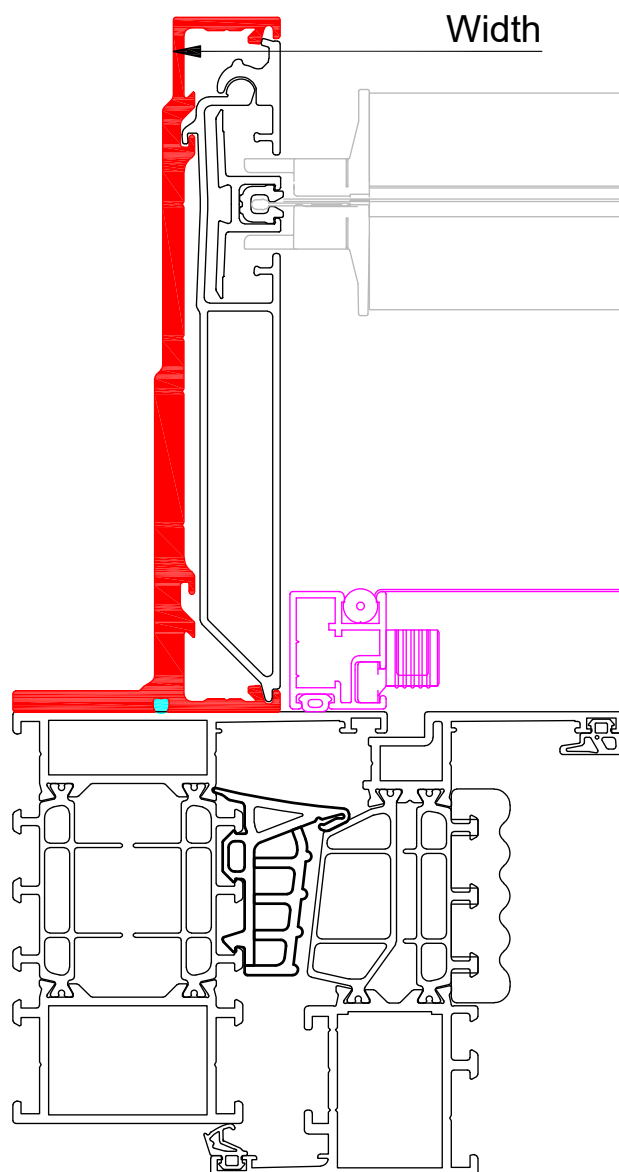

Turn and tilt window

- Flyscreen >12mm thickness

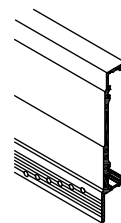

M7B L.WS

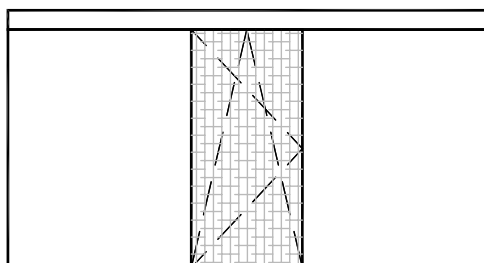
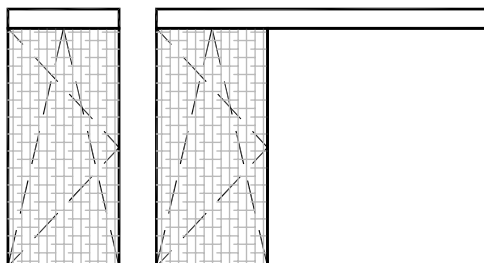
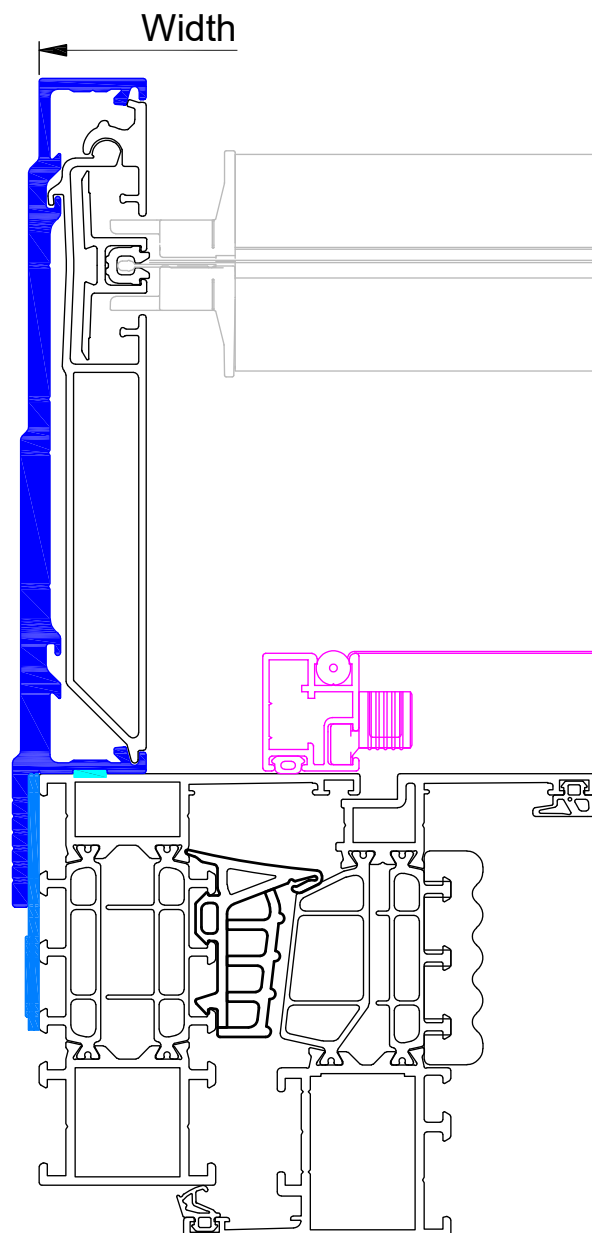
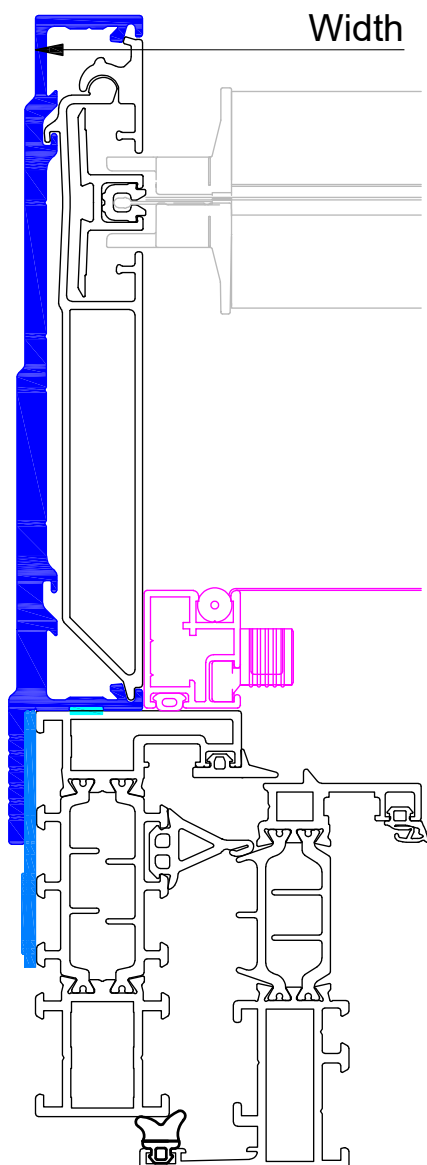

(Lift &) Sliding door

"Flush" sliding sash inside

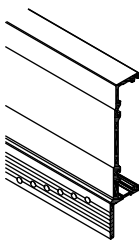

M7A S.WS

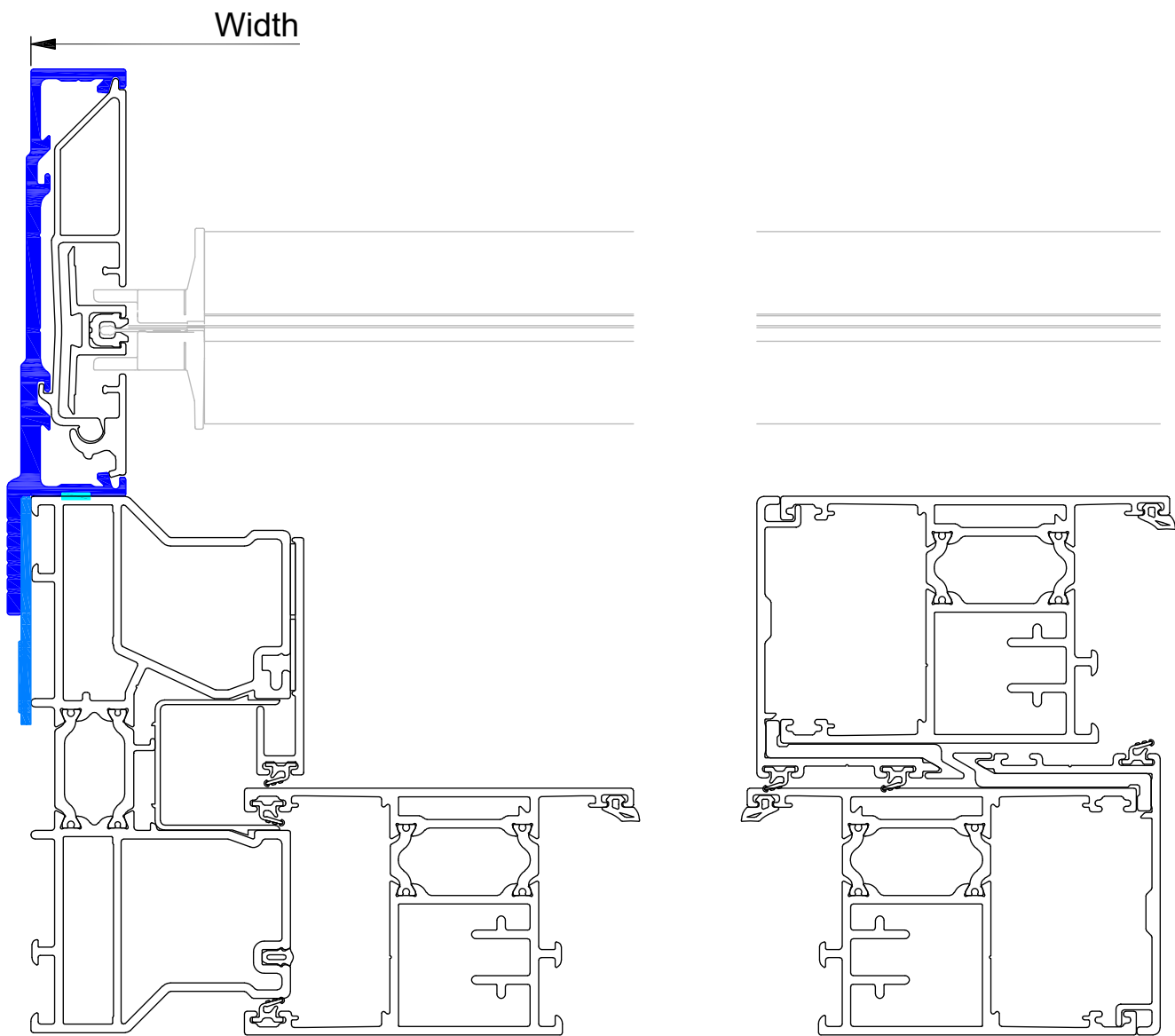

This drawing is the property of RENSON NV and may not be copied or shown to third parties without written permission. - Renson recommends the most suitable solution, other combinations may be possible.

(Lift &) Sliding door

"Flush" sliding sash inside

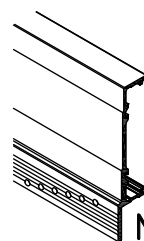

M7A S.WF & C.40

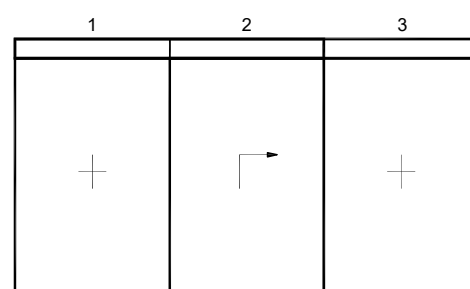
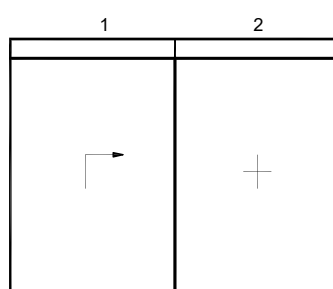
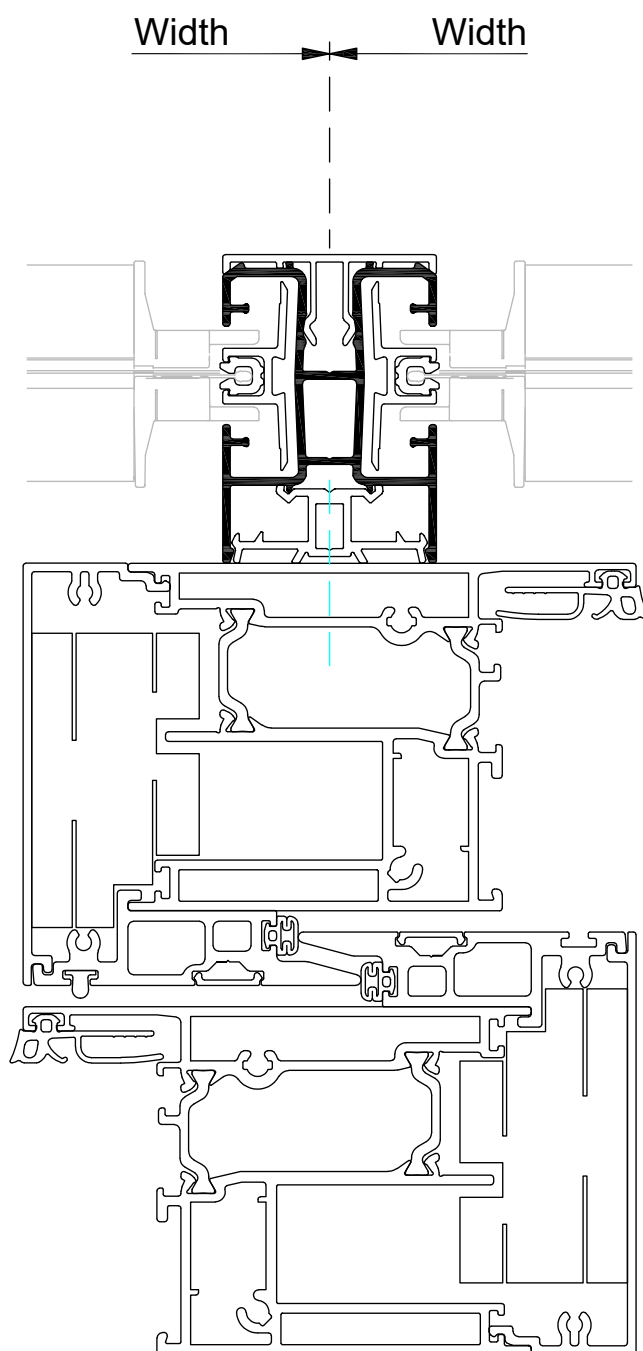
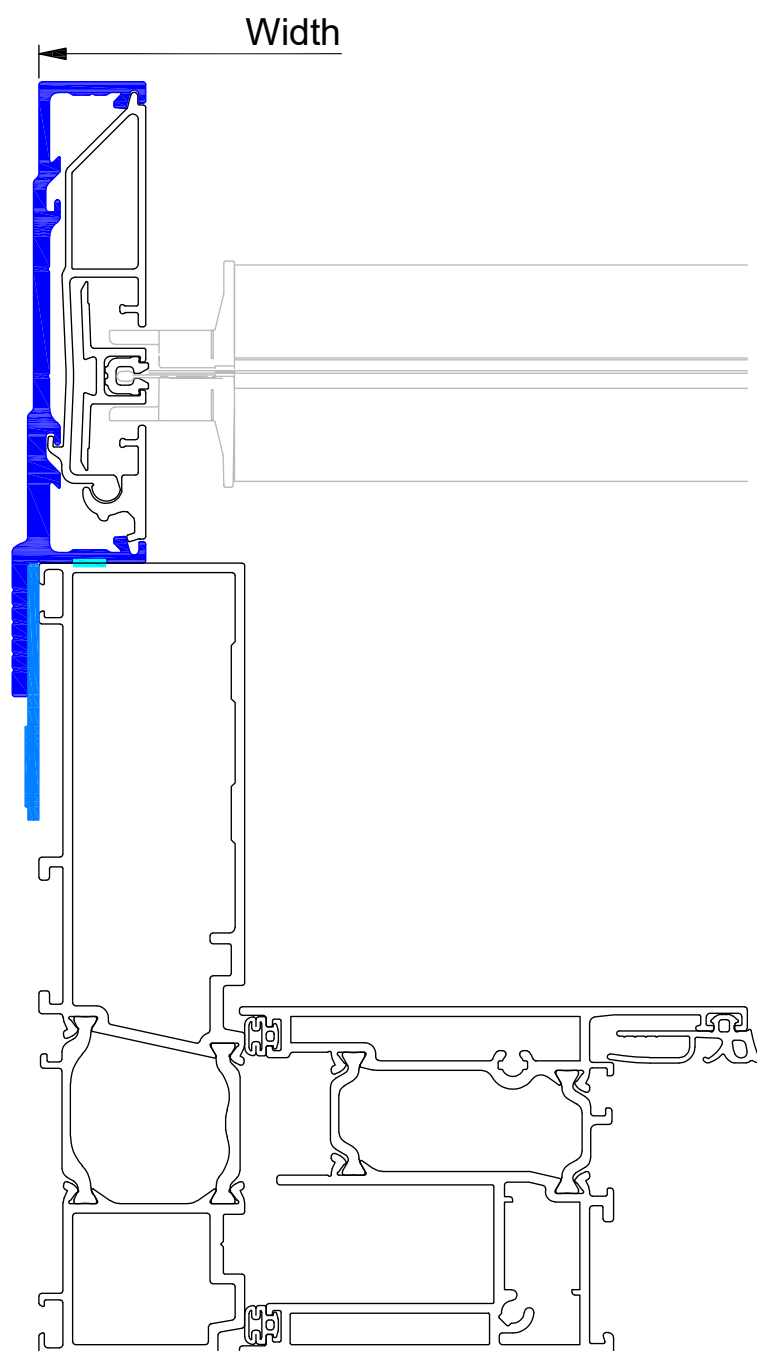

3 and more screens,
cannot be connected

(Lift &) Sliding door

"Flush" sliding sash inside

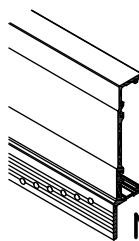

M7B S.WS

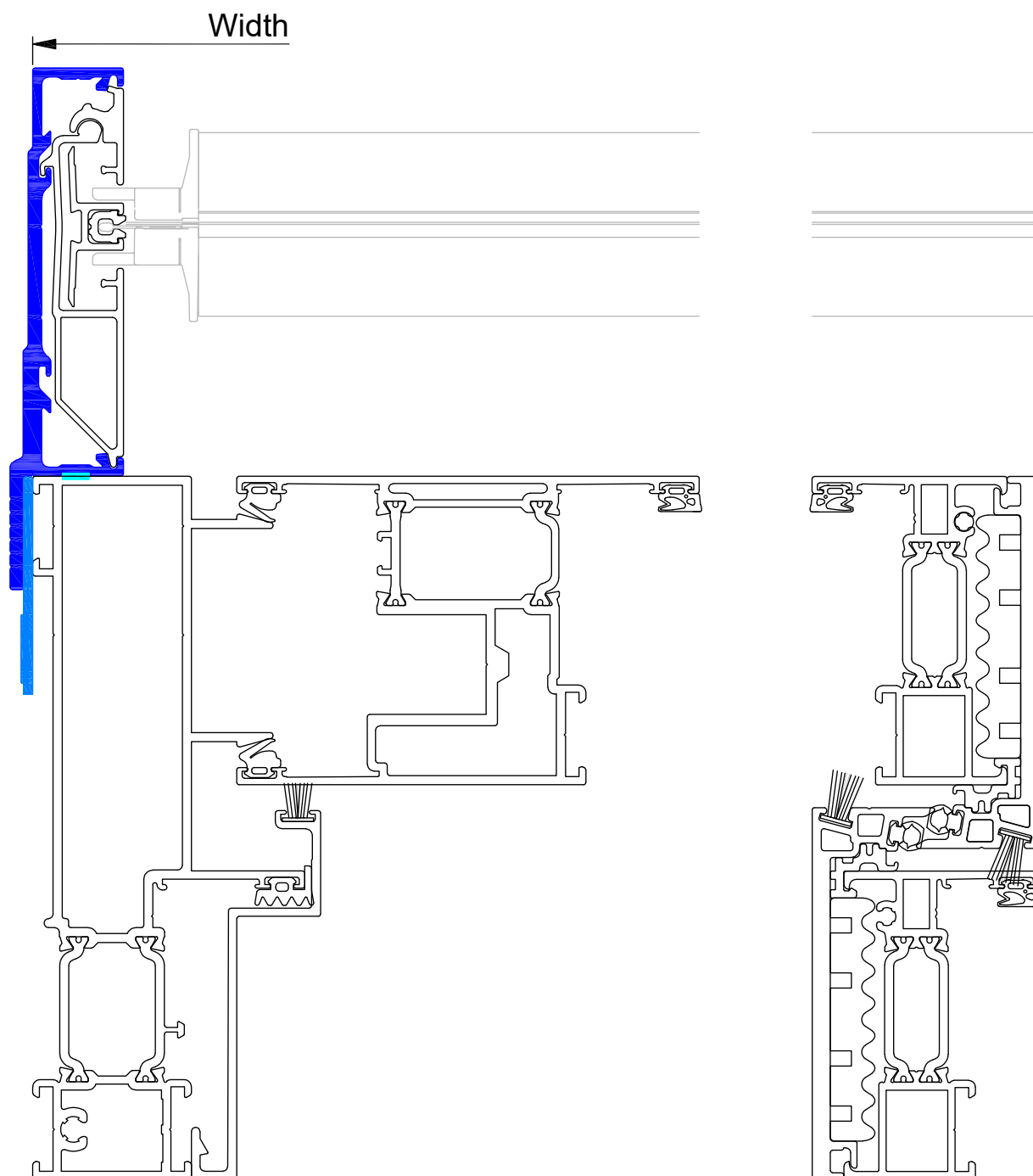

(Lift &) Sliding door

"Flush" sliding sash inside

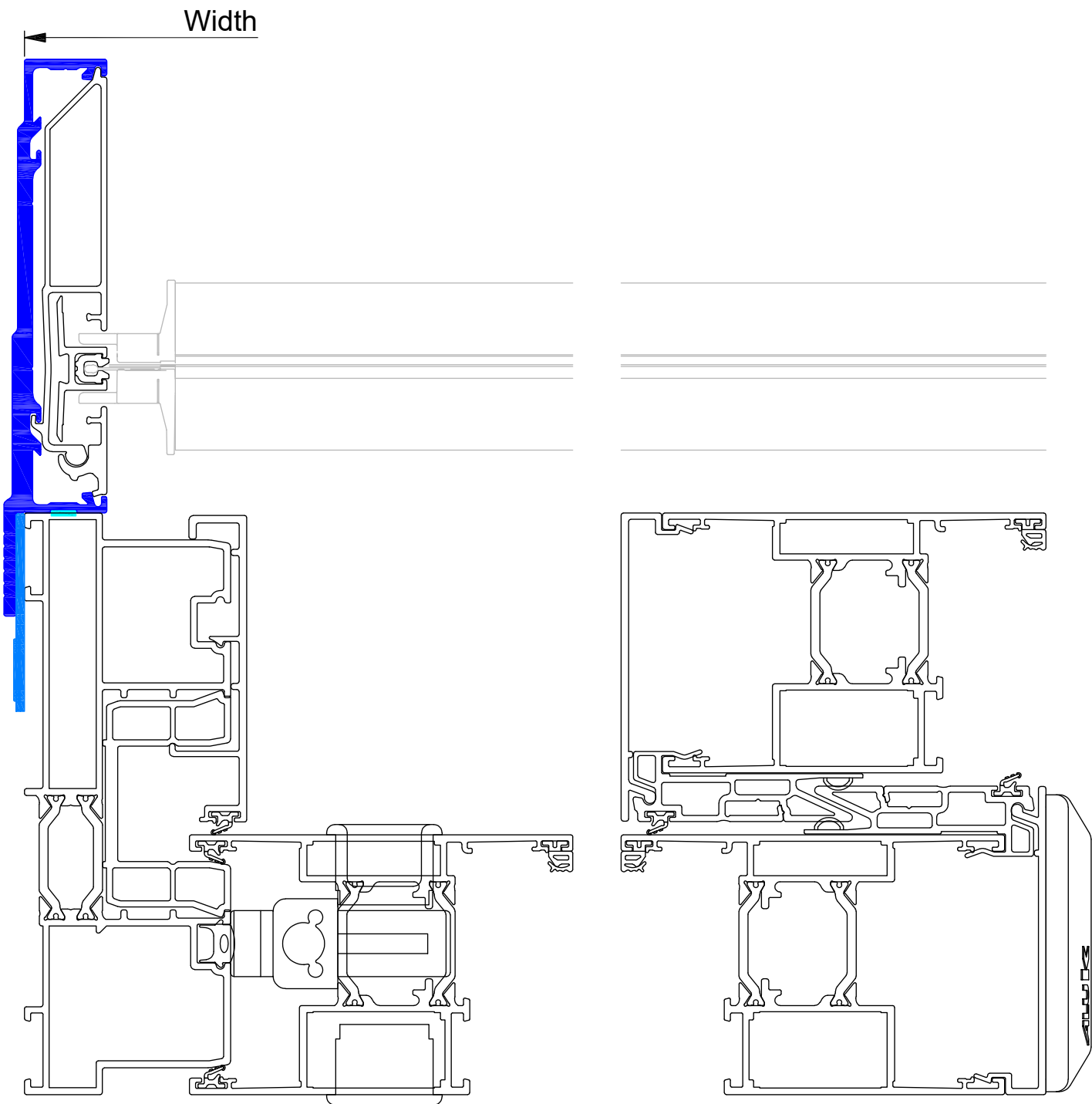
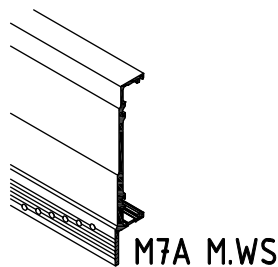

(Lift &) Sliding door

"Flush" sliding sash inside

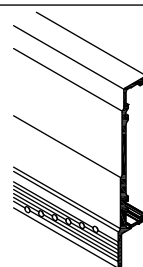

M7A M.WS & C.40

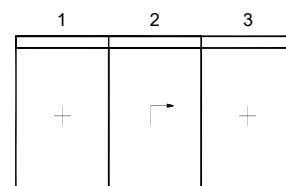
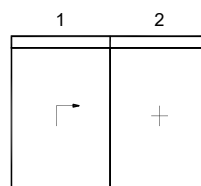
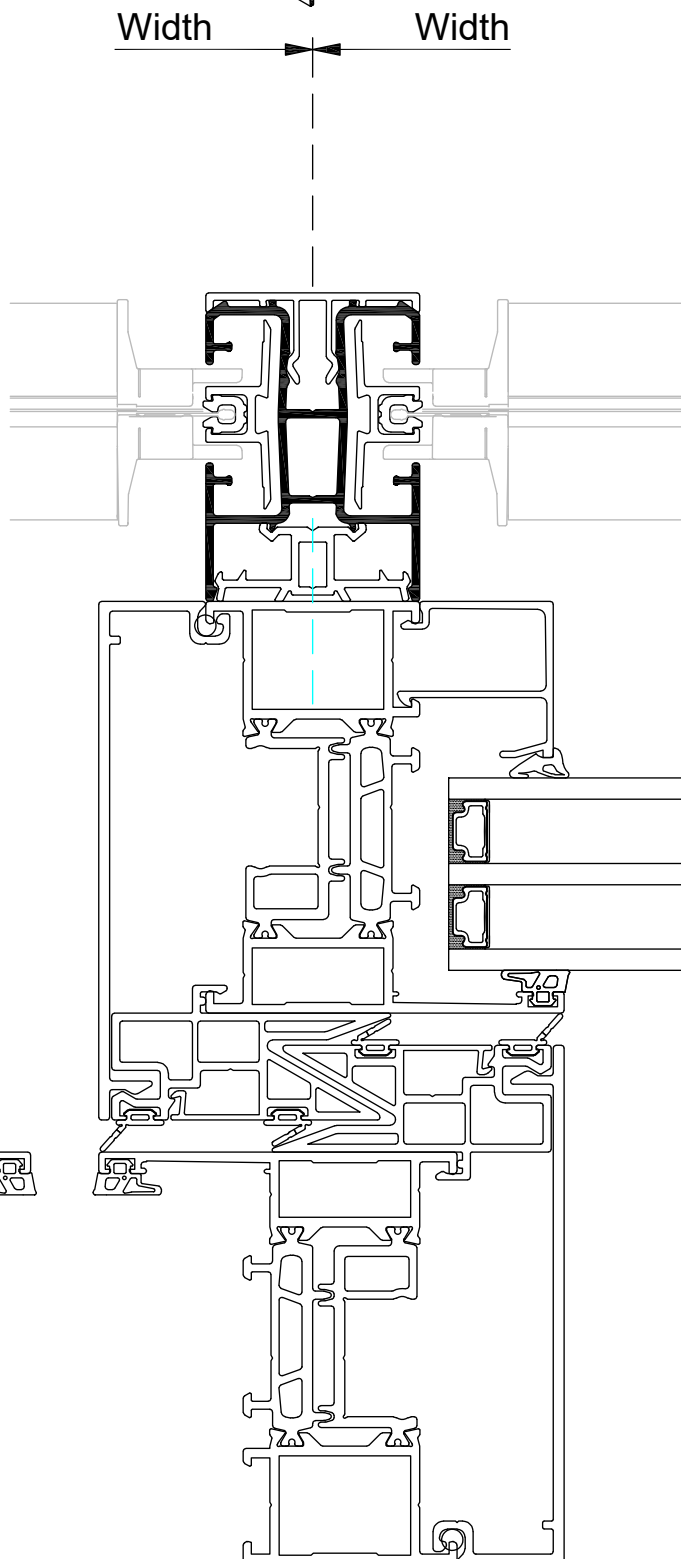
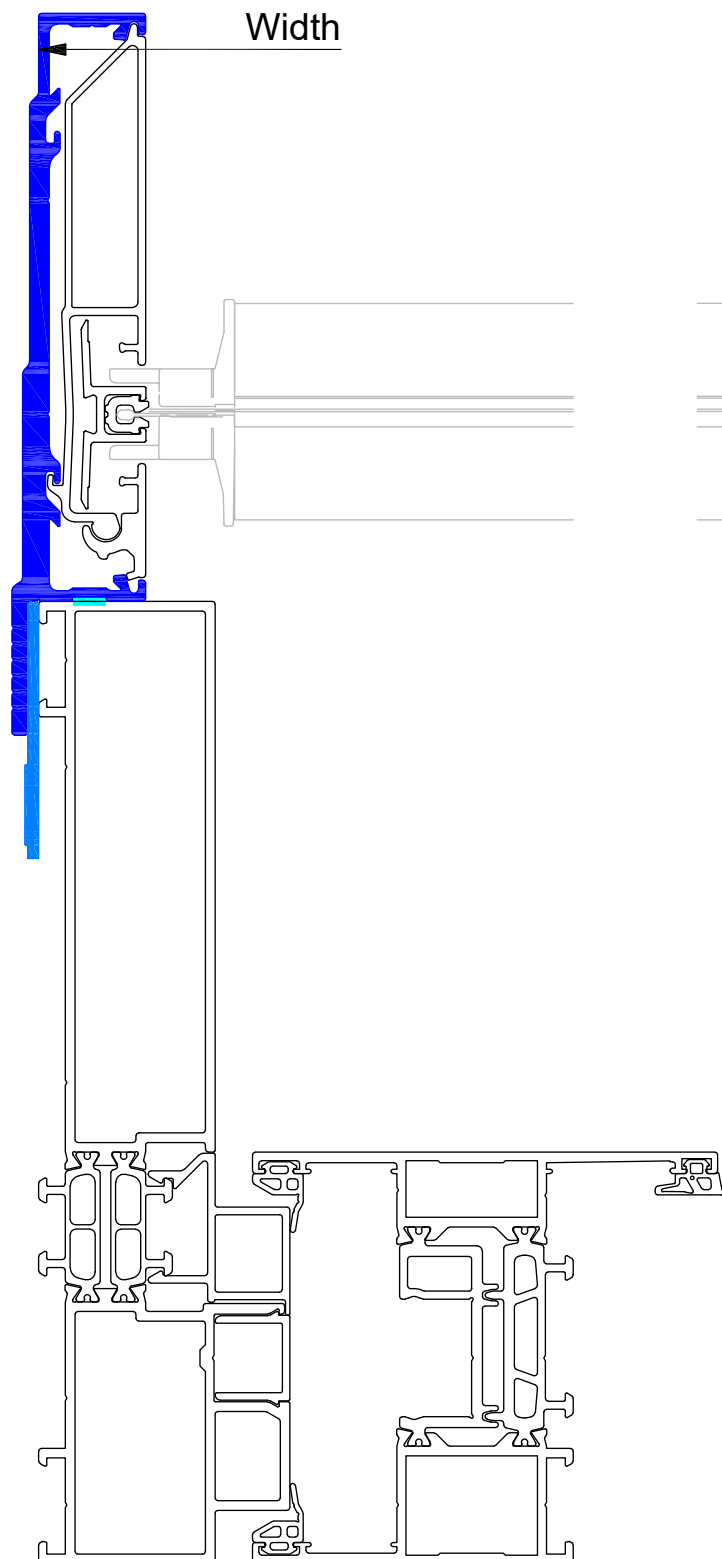

3 and more screens,
cannot be connected

(Lift &) Sliding door

"Flush" sliding sash inside

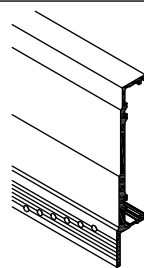

M7B M.WS

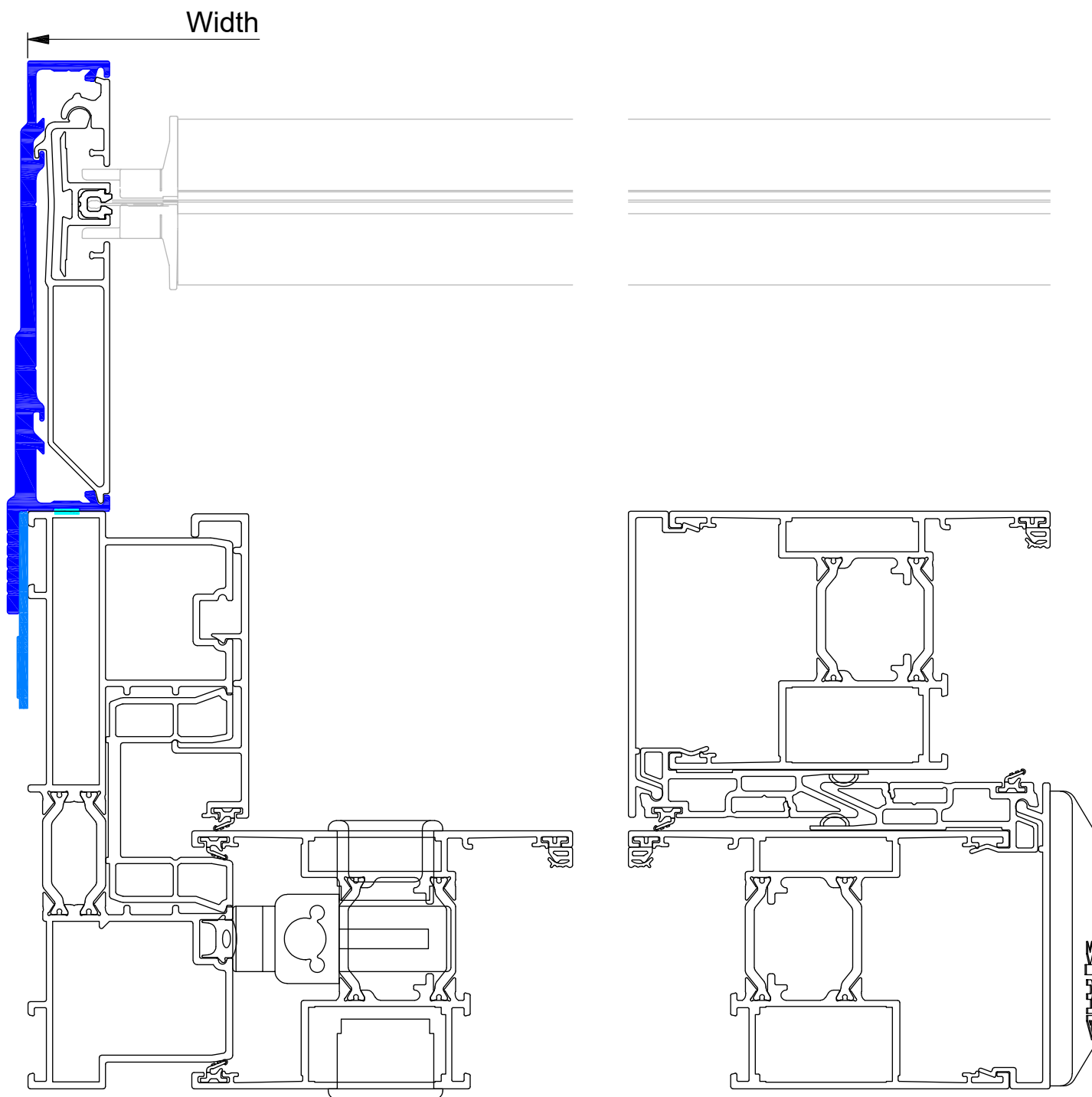



(Lift &) Sliding door

"Flush" sliding sash inside

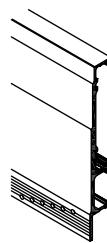

M7B M.WS+

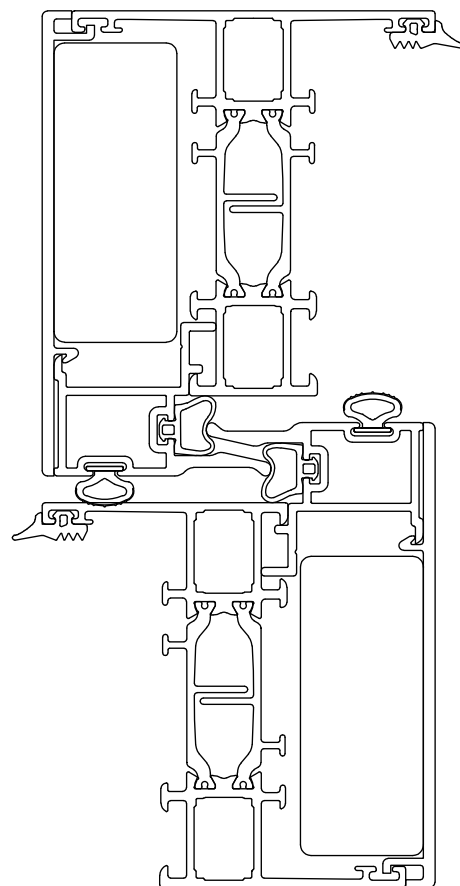
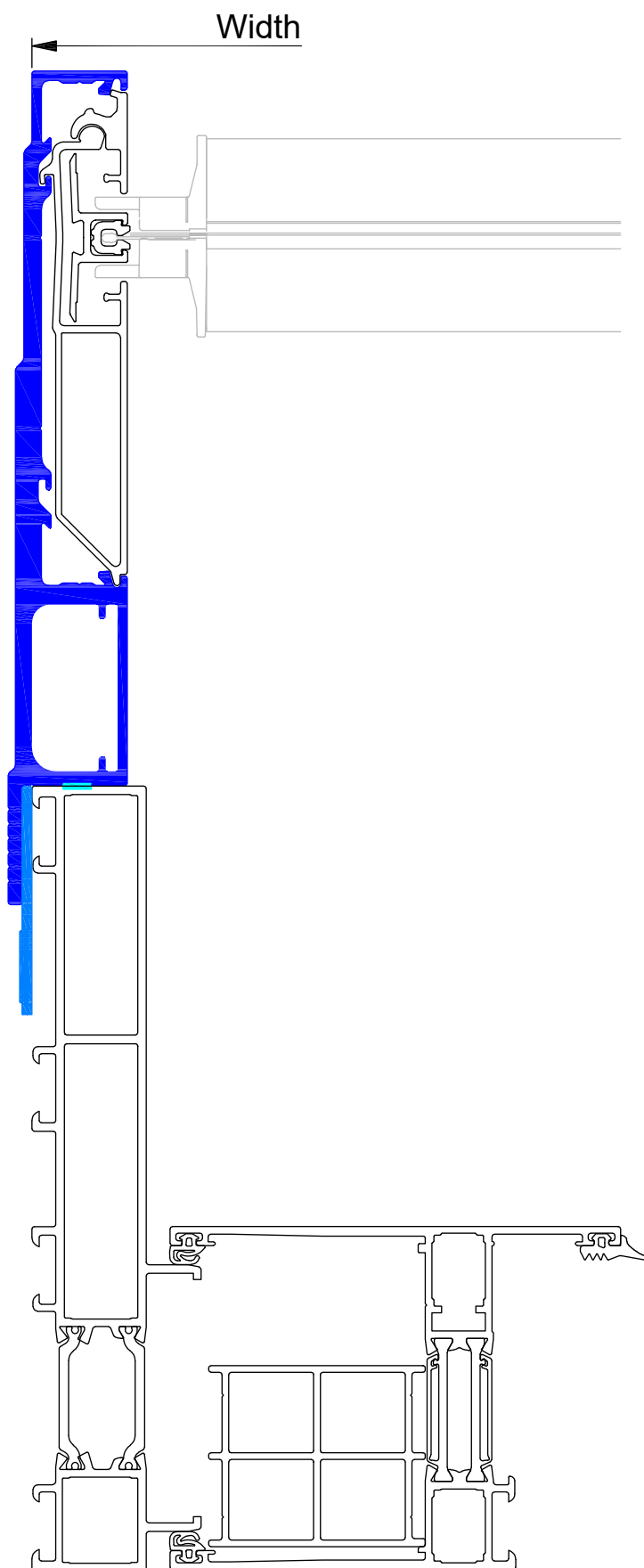

This drawing is the property of RENSON NV and may not be copied or shown to third parties without written permission. - Renson recommends the most suitable solution, other combinations may be possible.

(Lift &) Sliding door

"Flush" sliding sash inside

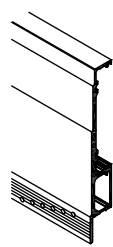

M7B M.WS & C.F.

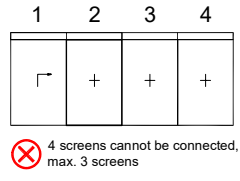
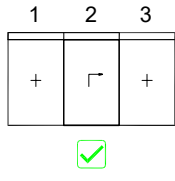
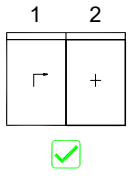
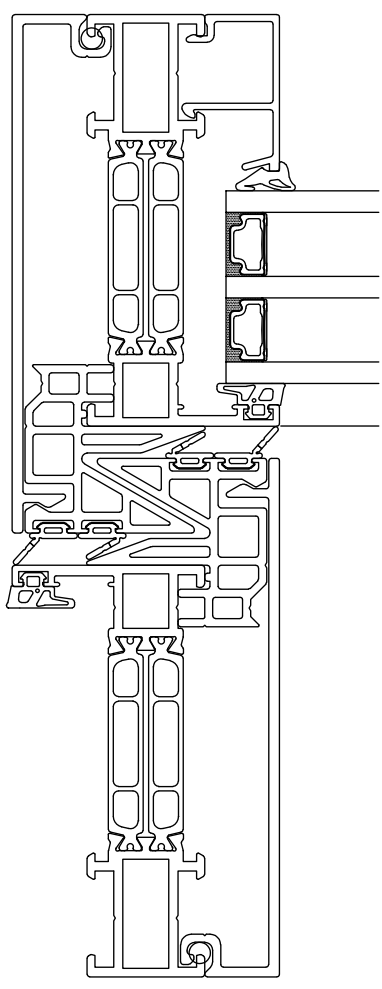
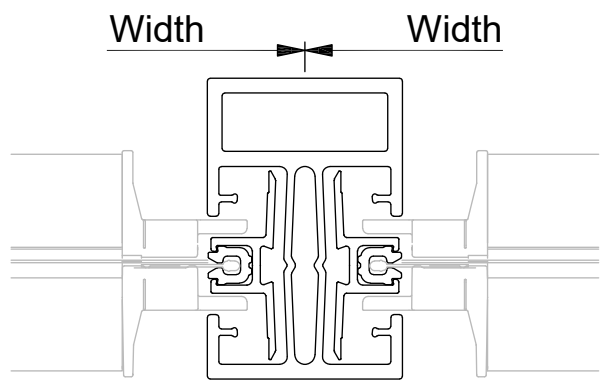
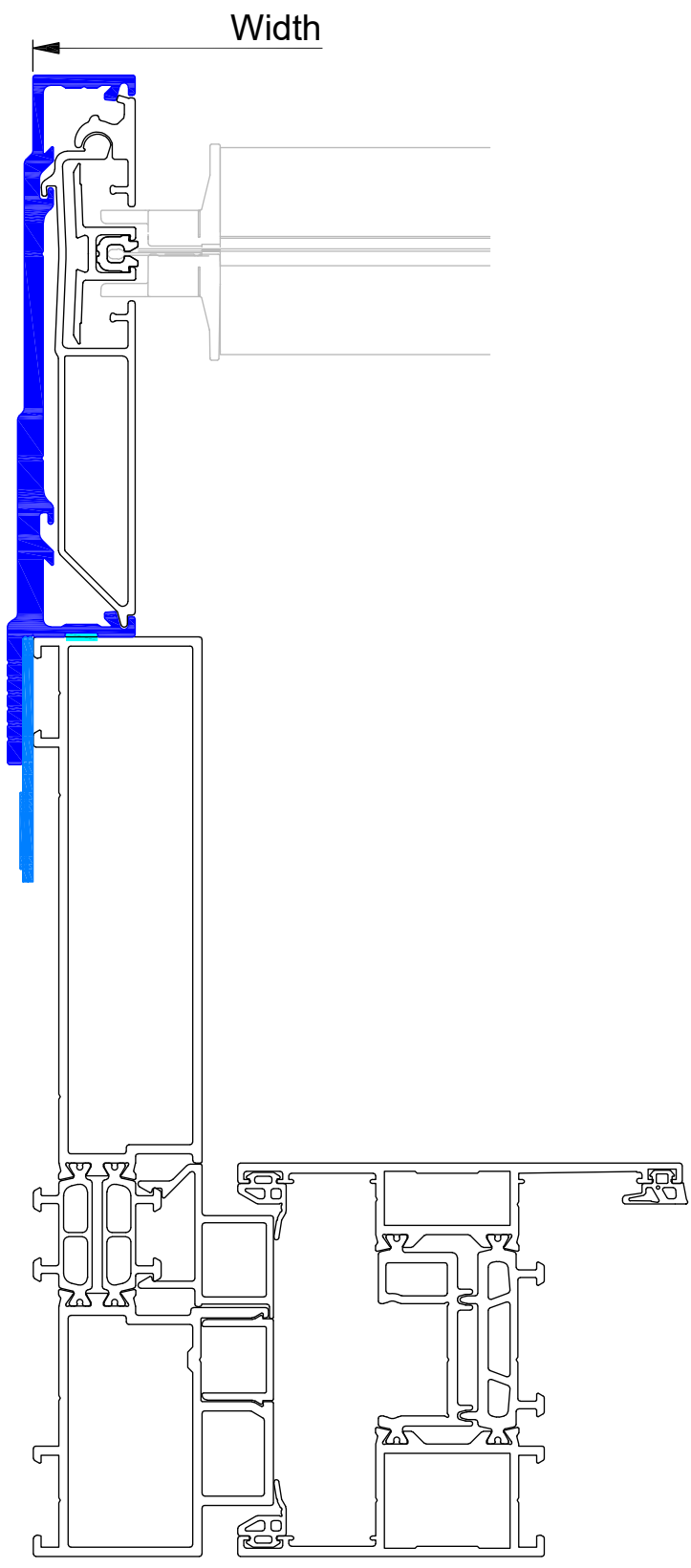

(Lift &) Sliding door

"Flush" sliding sash inside

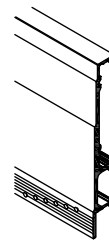

M7B M.WS+ & C.F.

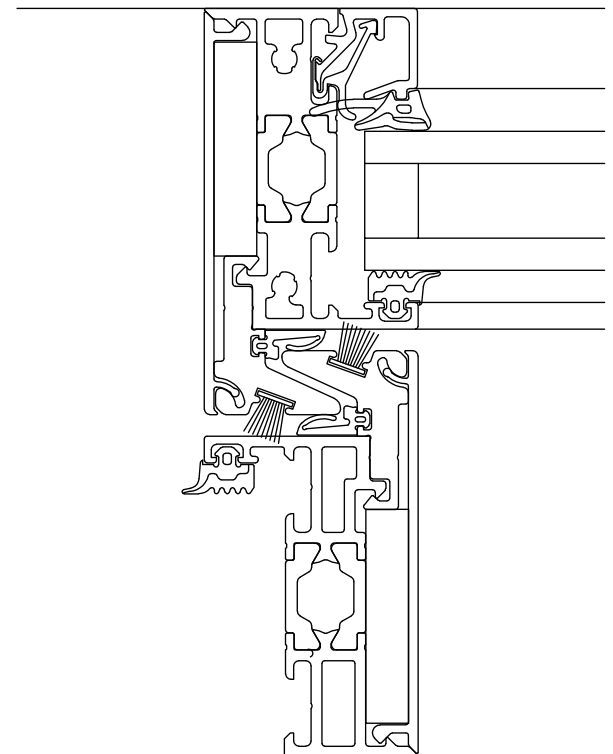
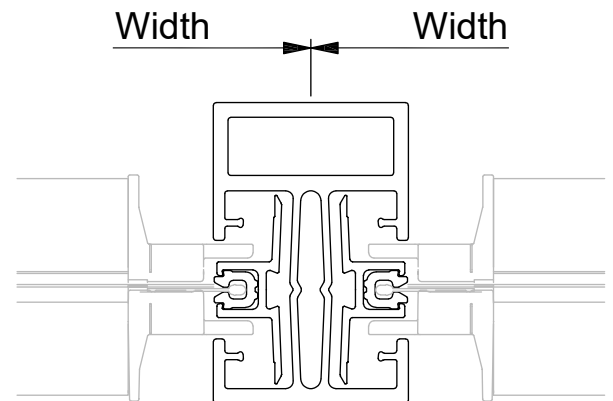
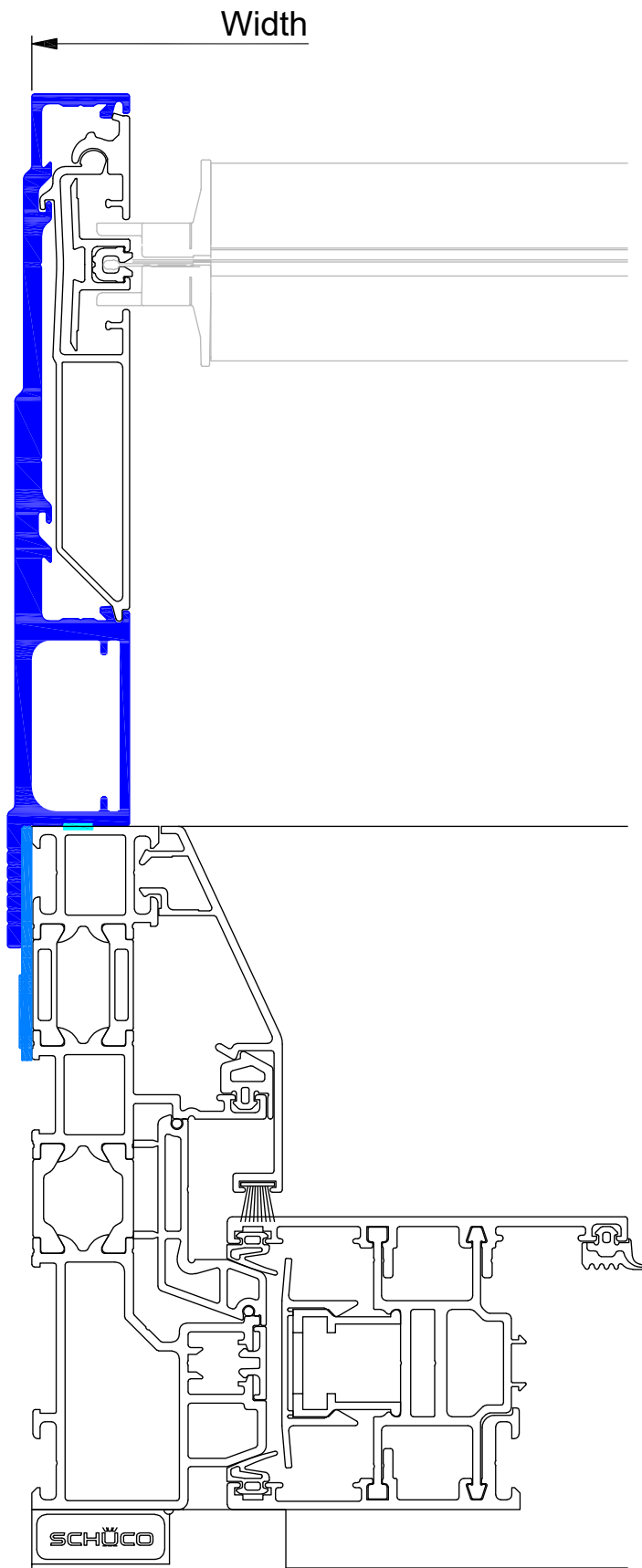

| 1 | 2 |
|---|---|
| ┐ | + |



| 1 | 2 | 3 |
|---|---|---|
| + | ┐ | + |



| 1 | 2 | 3 | 4 |
|---|---|---|---|
| ┐ | + | + | + |



4 screens cannot be connected,
max. 3 screens

(Lift &) Sliding door

"Flush" sliding sash inside

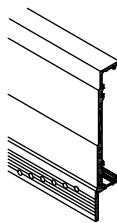

M7A L.WS

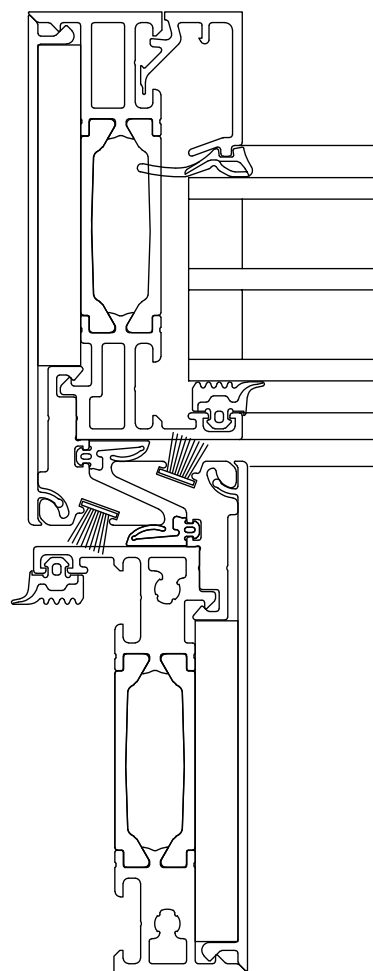
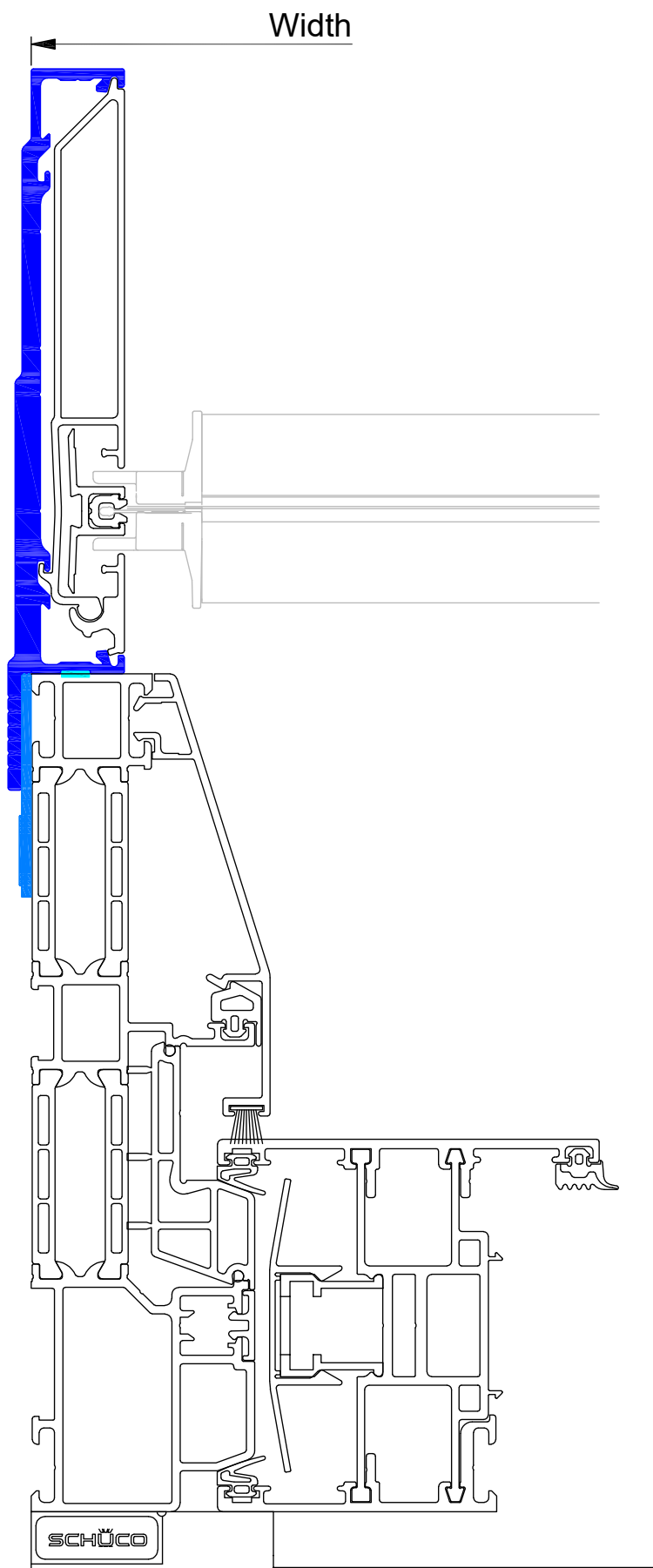

(Lift &) Sliding door

"Flush" sliding sash inside

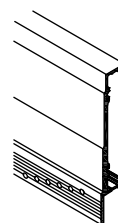

M7A LWS & C.40

Width Width

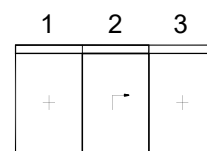
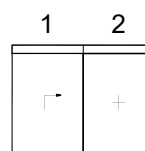
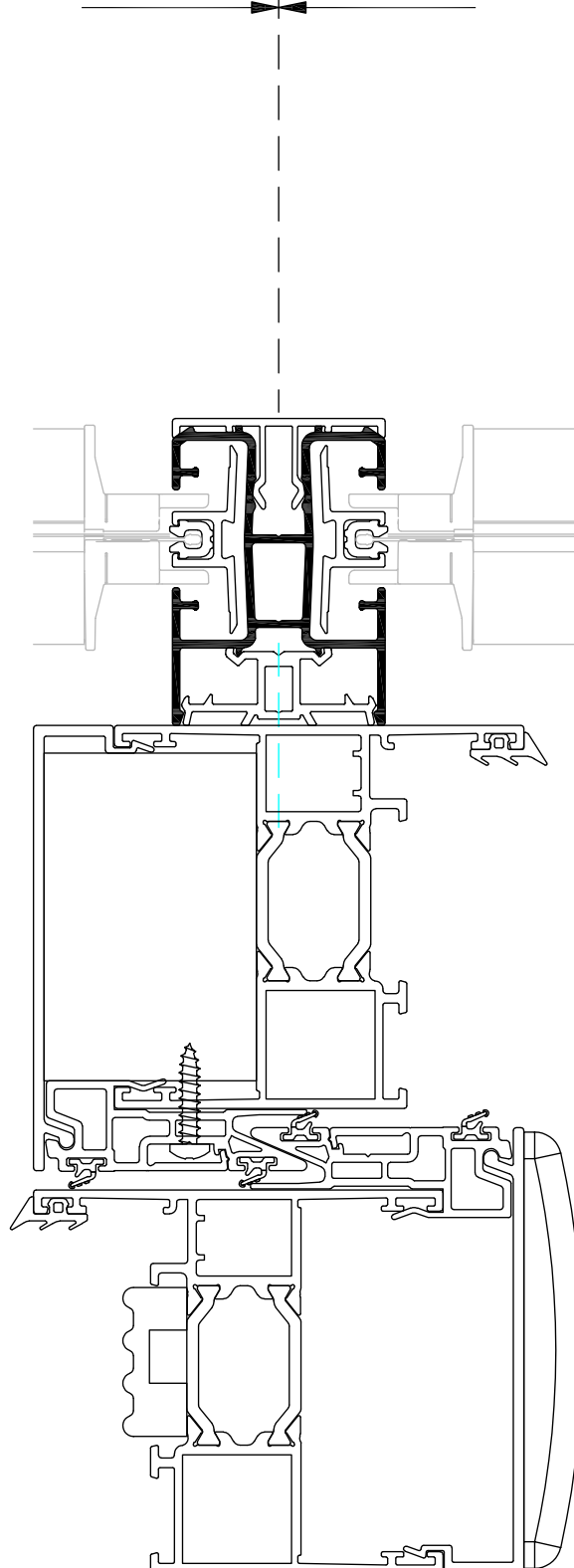
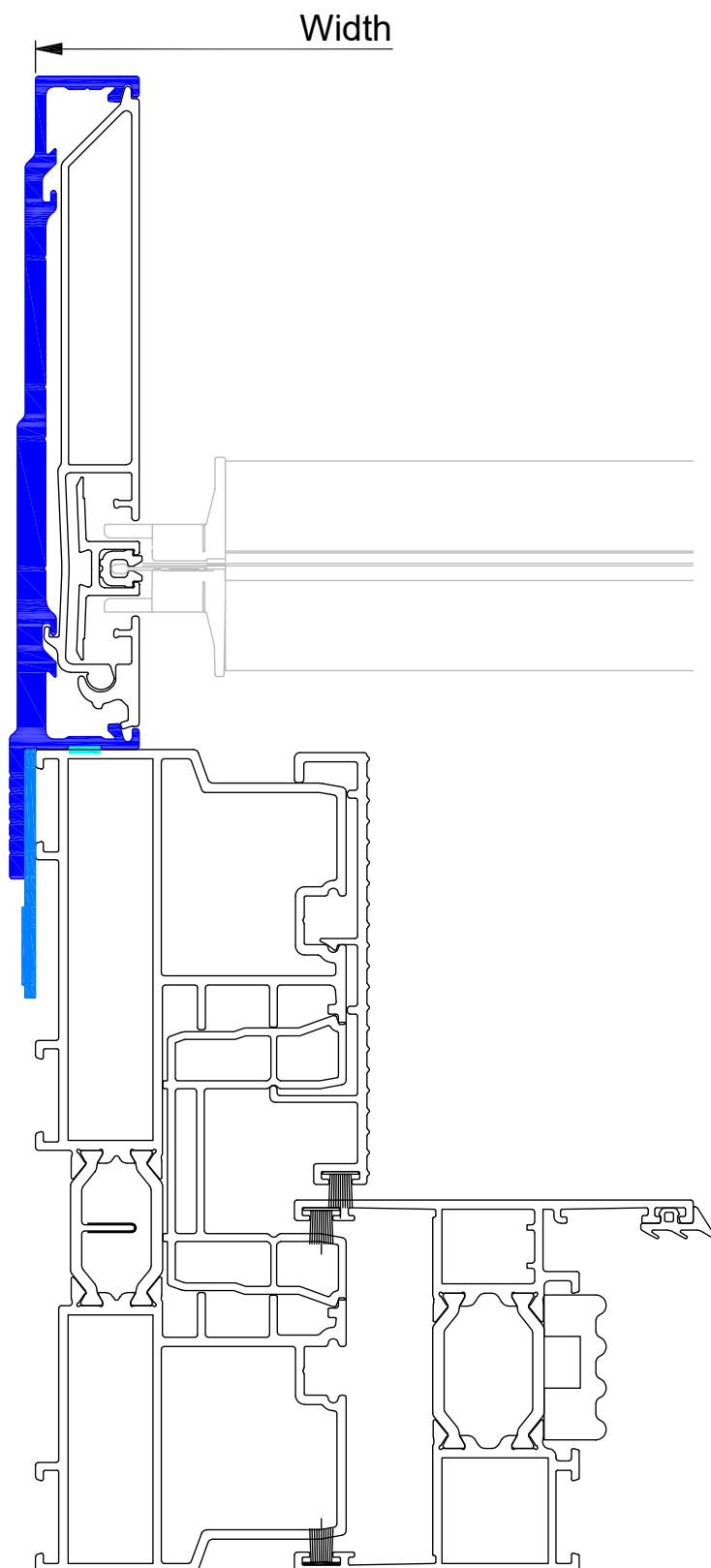

✗ 3 and more screens cannot be connected.

(Lift &) Sliding door

"Flush" sliding sash inside

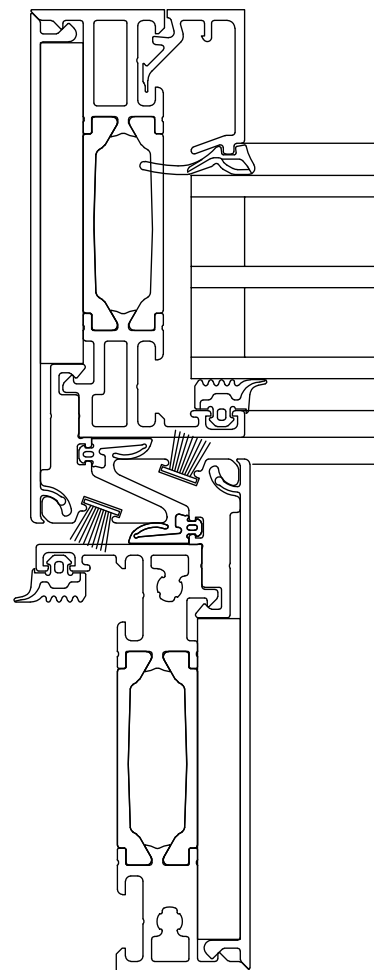
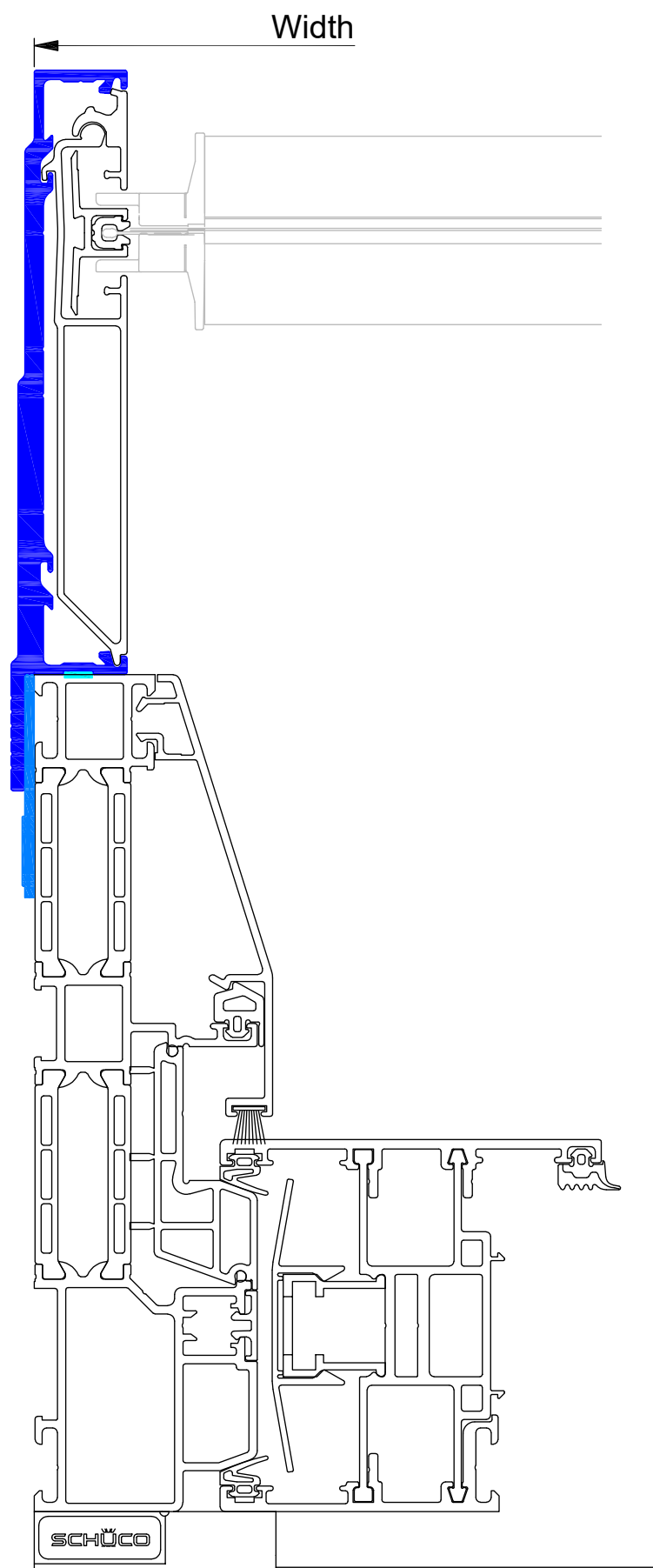
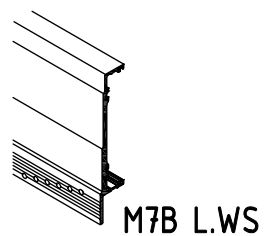

(Lift &) Sliding door

"Flush" sliding sash outside

Grip outside < 10mm

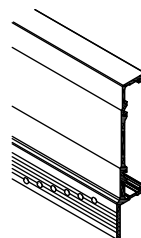

M7A S.WS

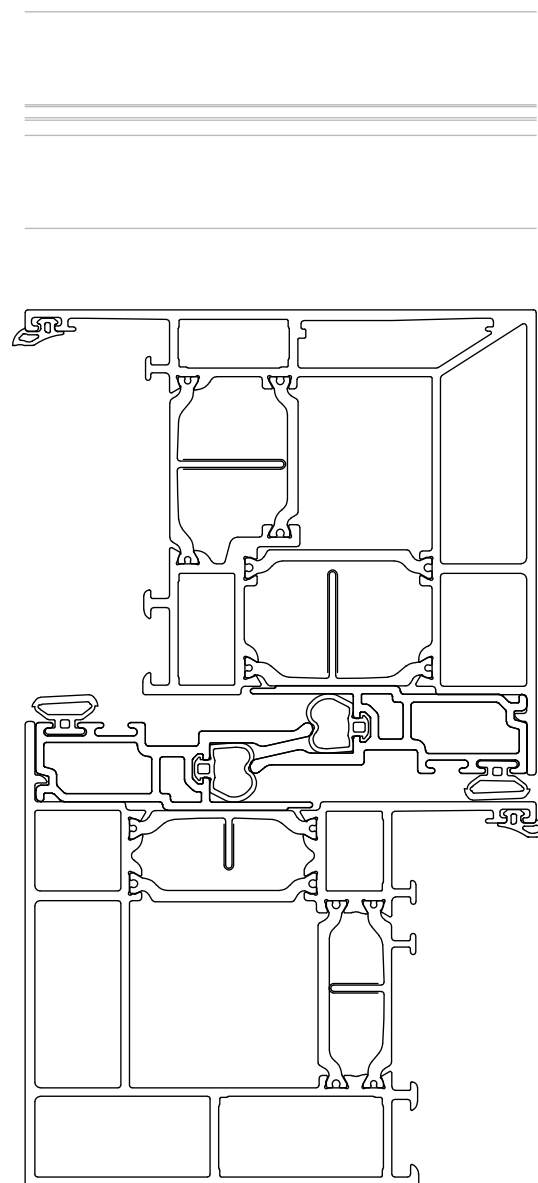
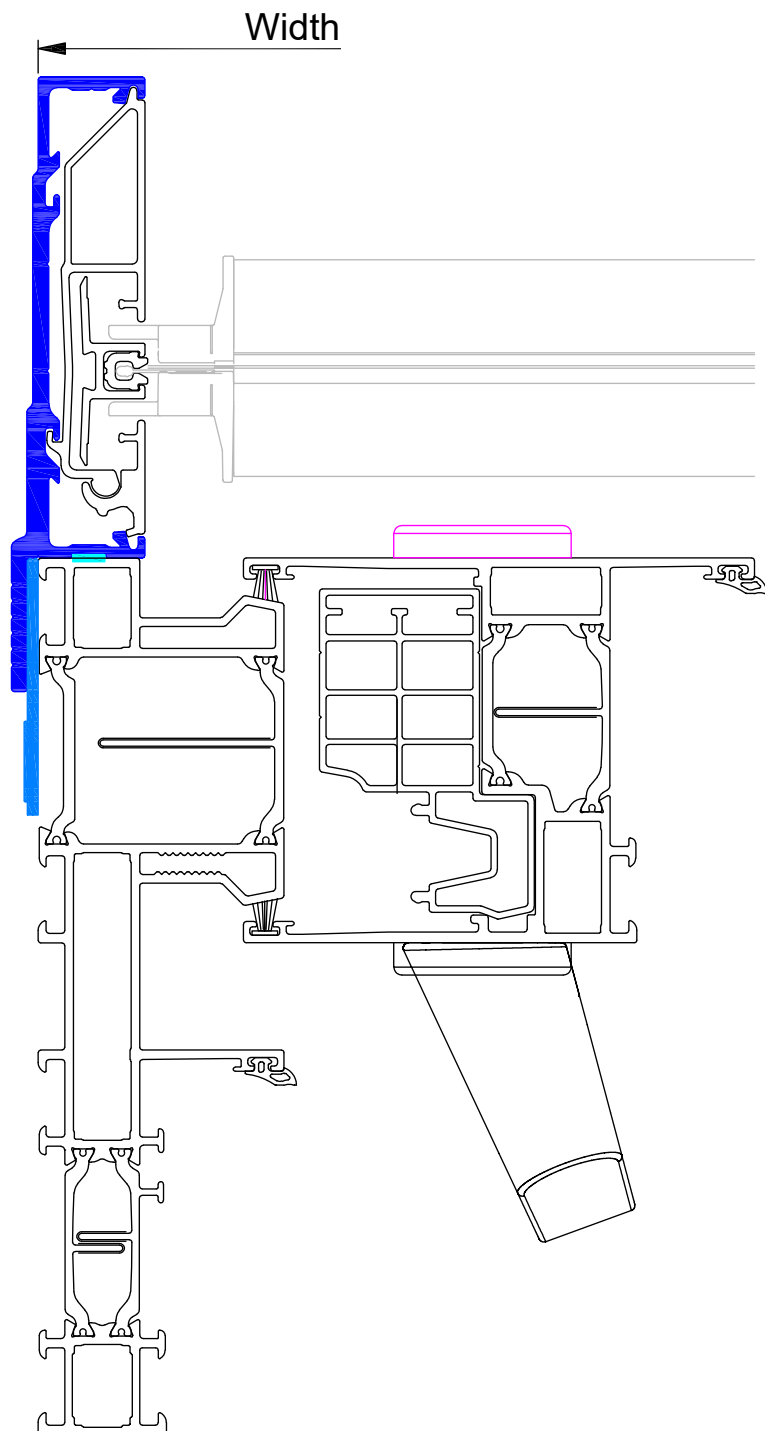

(Lift &) Sliding door

"Flush" sliding sash outside

Grip outside < 10mm

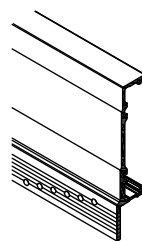

M7B S.WS

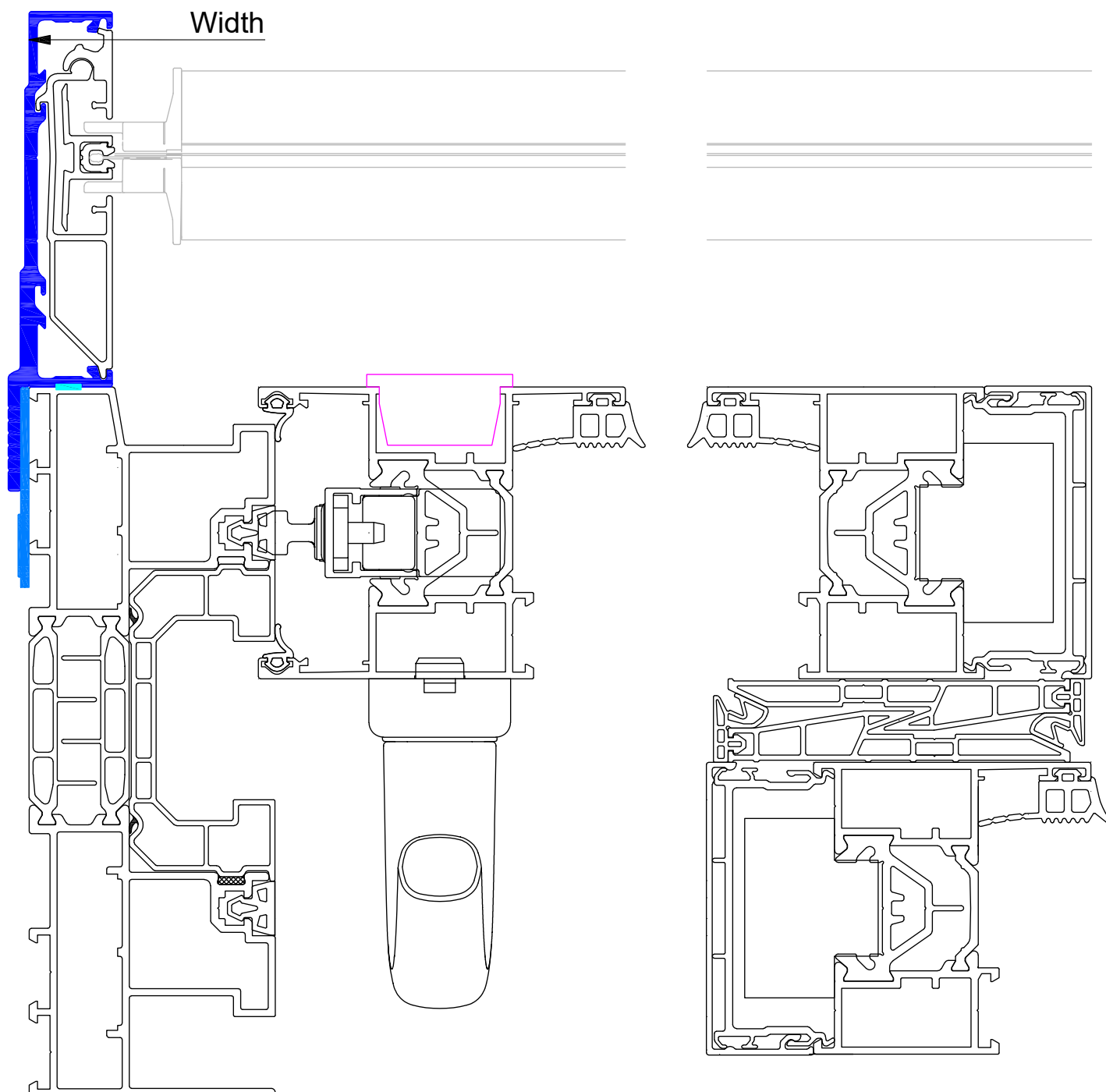

(Lift &) Sliding door

"Flush" sliding sash outside

Grip outside < 10mm

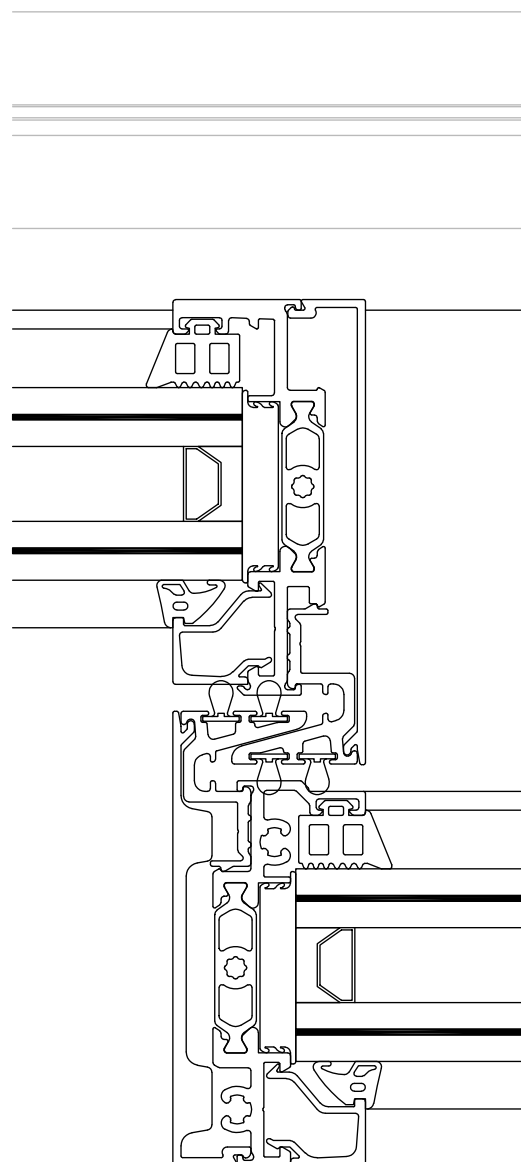
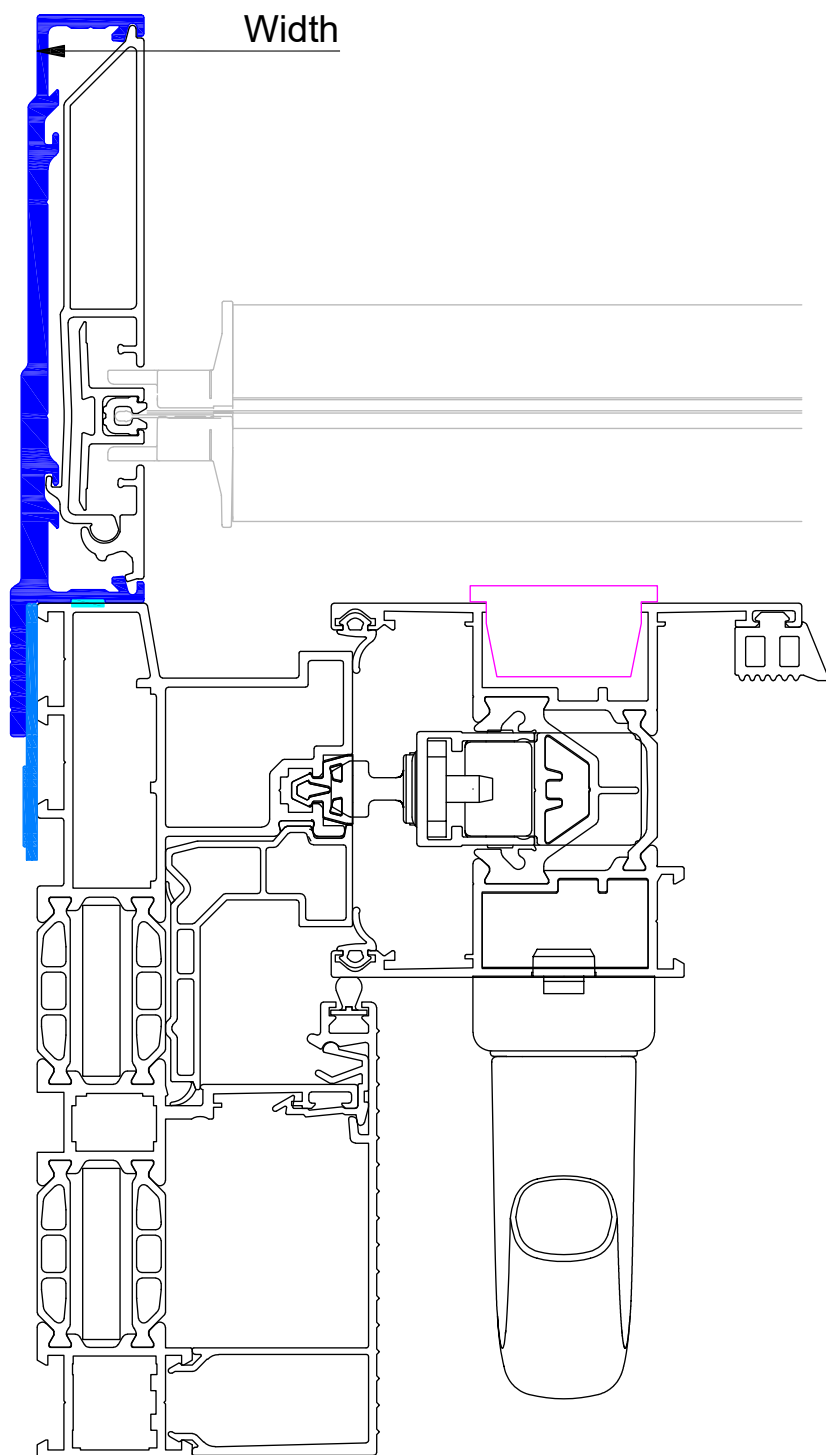
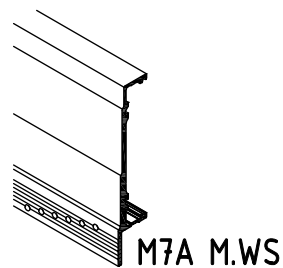

(Lift &) Sliding door

"Flush" sliding sash outside

Grip outside < 10mm

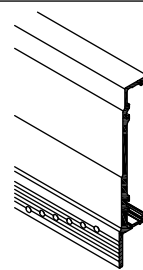

M7B M.WS

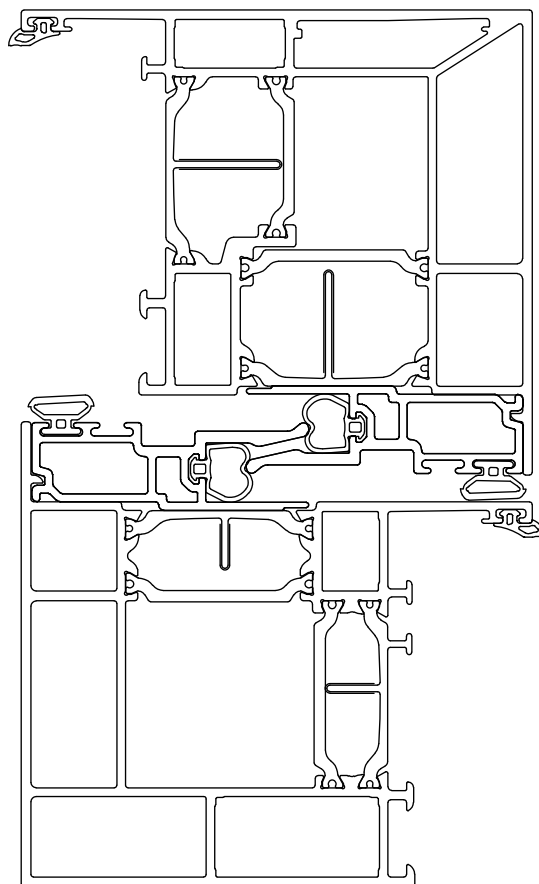
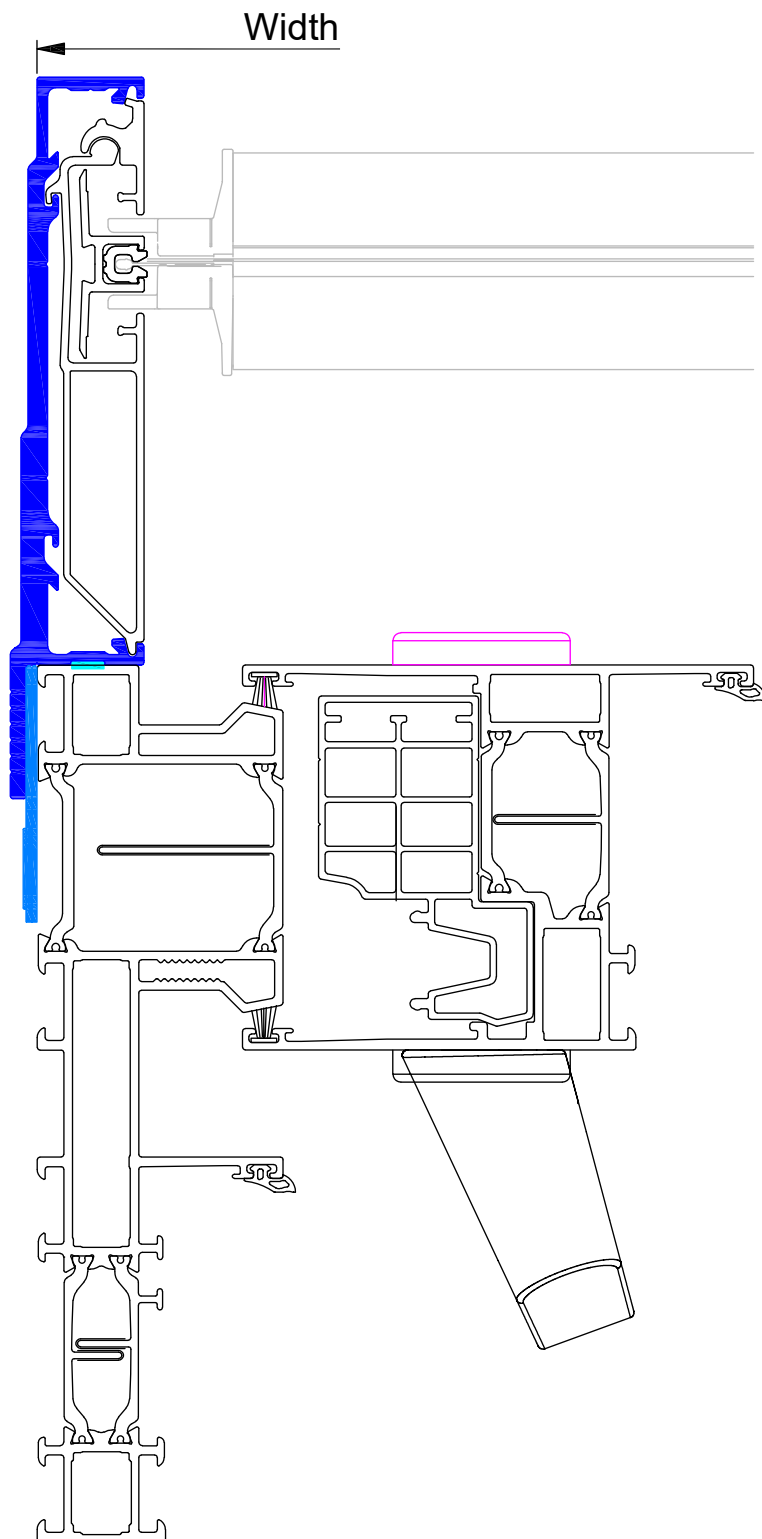

(Lift &) Sliding door

"Flush" sliding sash outside

Grip outside < 10mm

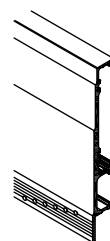

M7A M.WS+

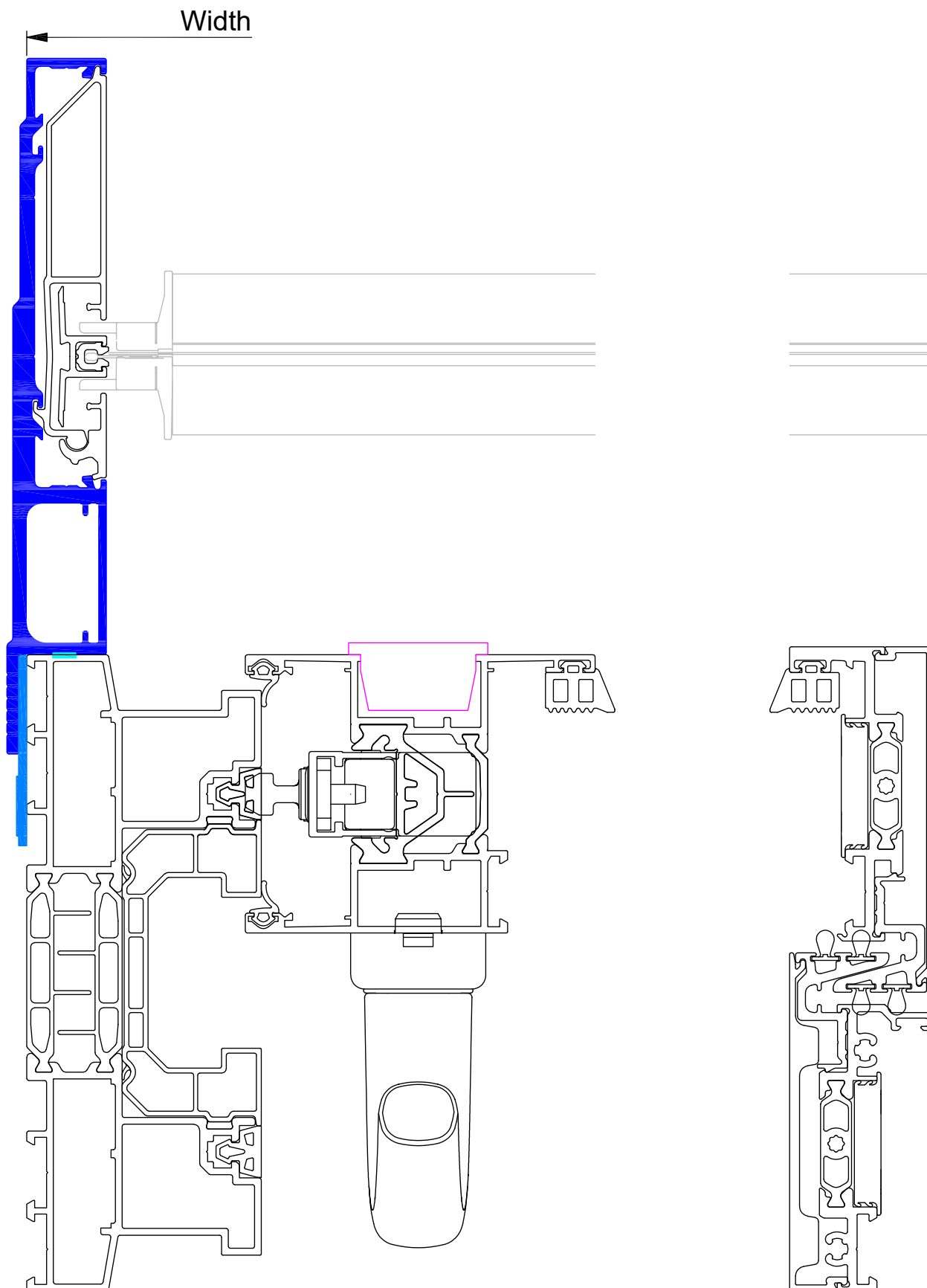

(Lift &) Sliding door

"Flush" sliding sash outside

Grip outside < 10mm

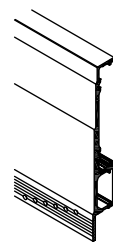

M7B M.WS+

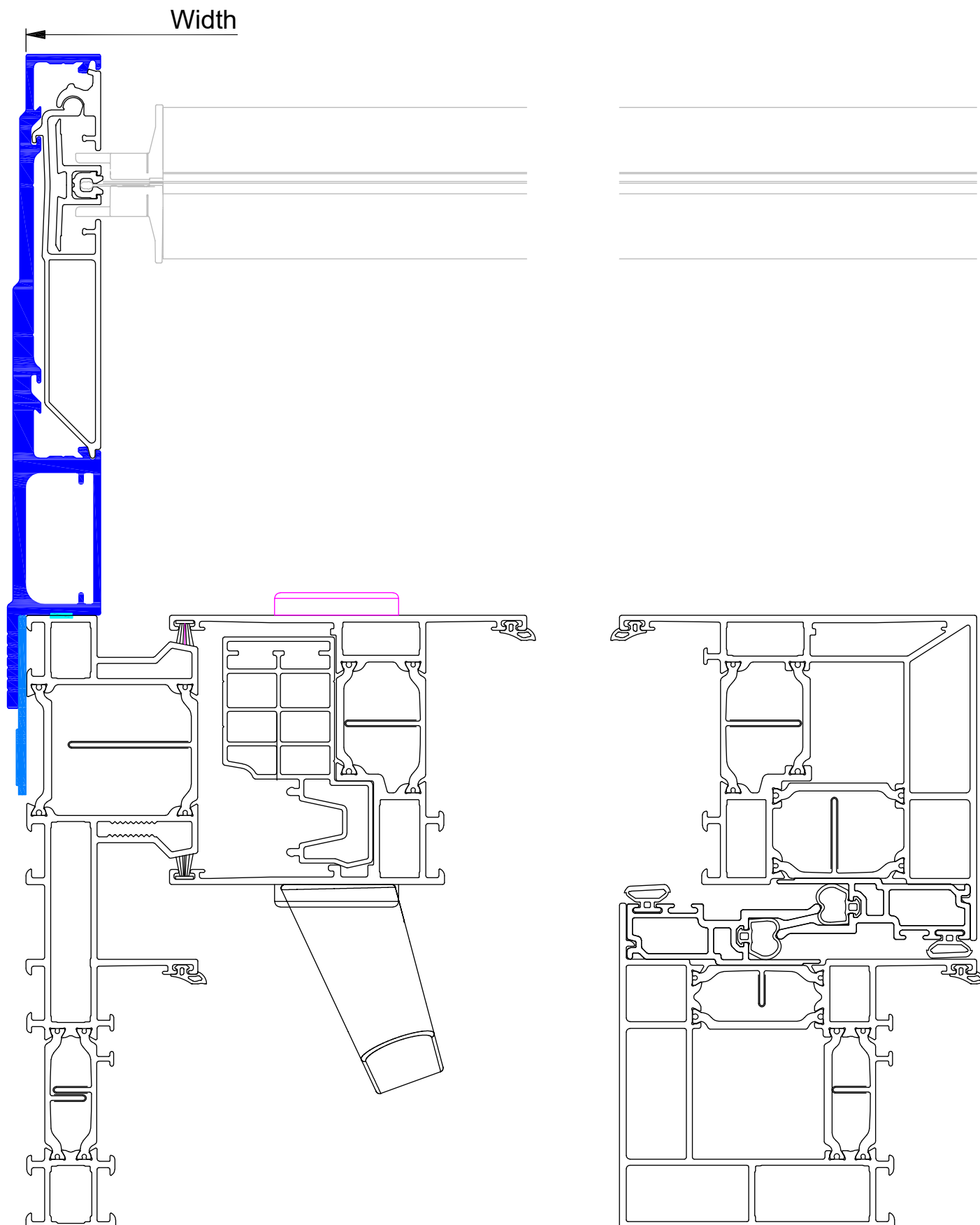

(Lift &) Sliding door

"Flush" sliding sash outside

Grip outside < 10mm

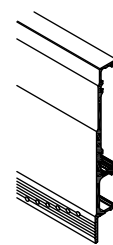

M7B M.WS & C.F.

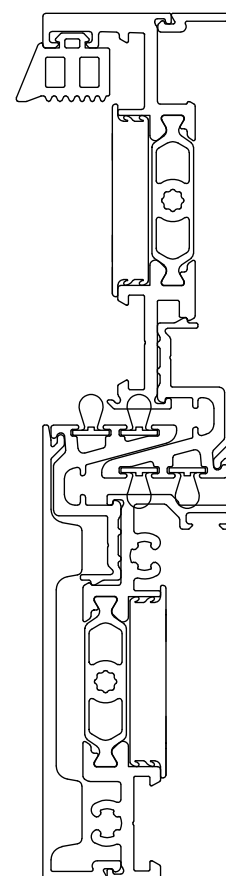
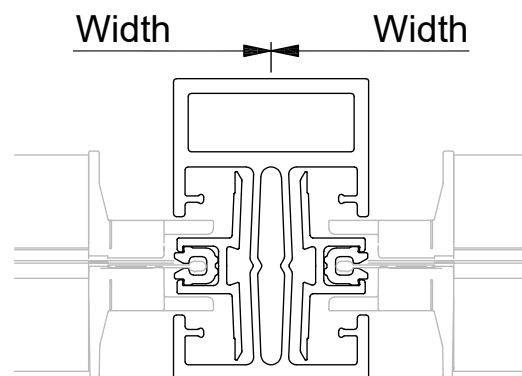
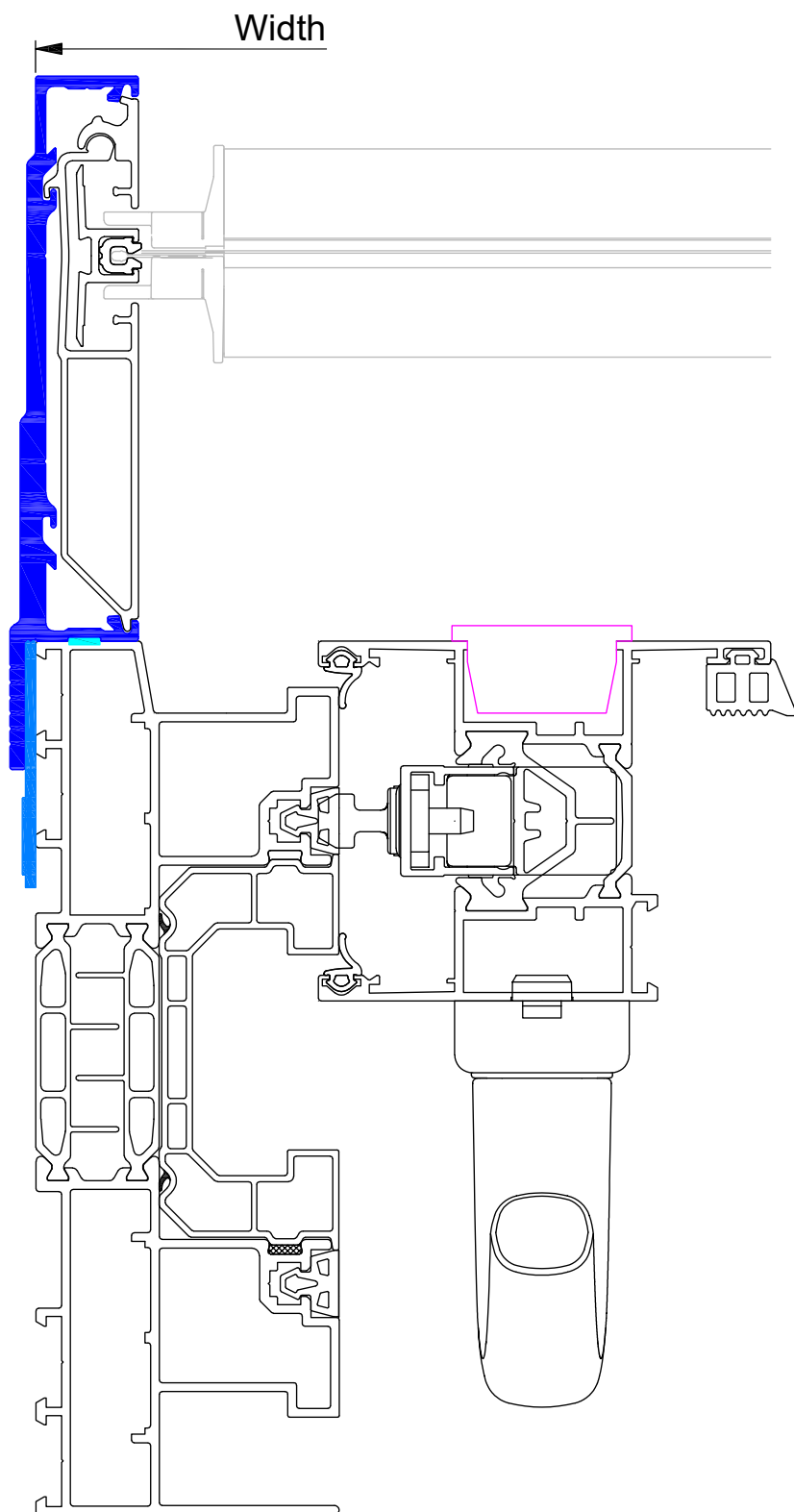

| 1 | 2 |
|---|---|
| ┌ | + |



| 1 | 2 | 3 |
|---|---|---|
| + | ┌ | + |



| 1 | 2 | 3 | 4 |
|---|---|---|---|
| ┌ | + | + | + |



4 screens cannot be connected,
max. 3 screens

(Lift &) Sliding door

"Flush" sliding sash outside

Grip outside < 10mm



M7B M.WS+ & C.F.

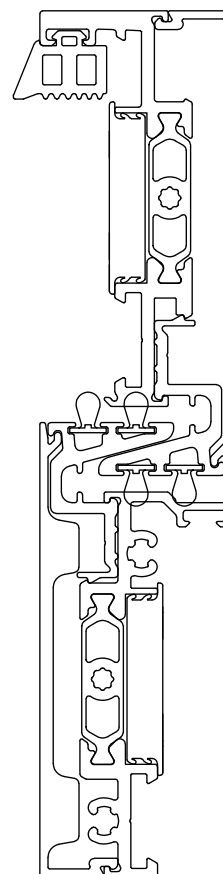
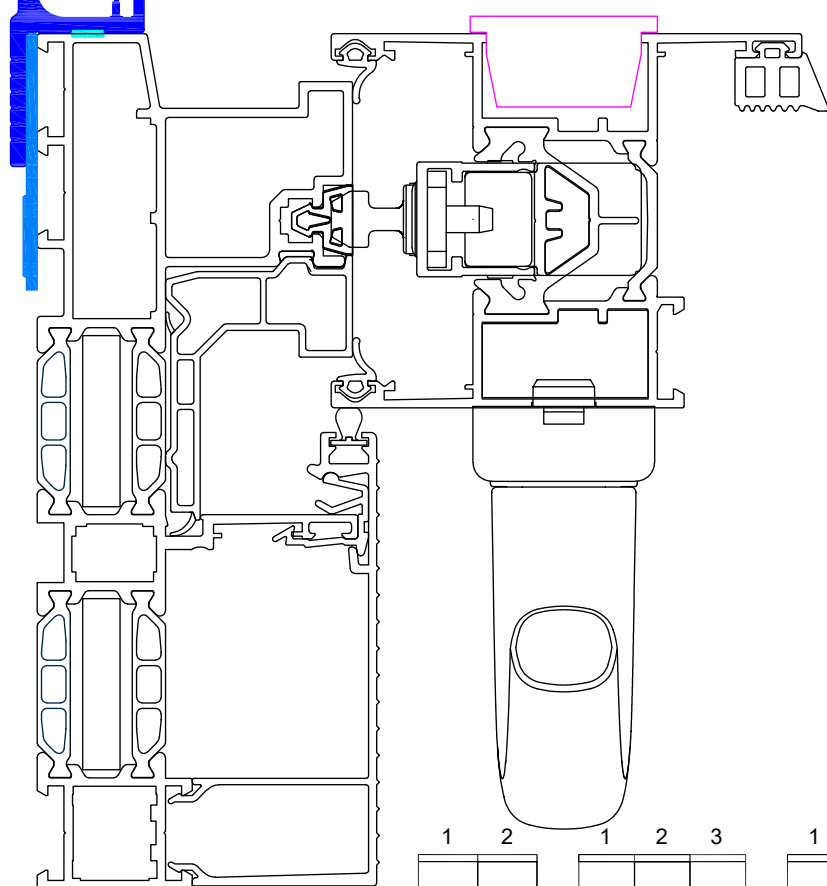
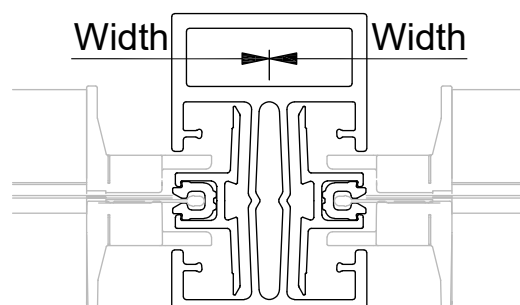
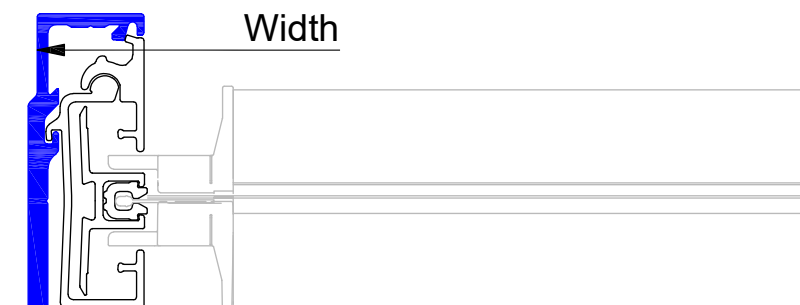

| 1 | 2 |
|---|---|
| └ | + |



| 1 | 2 | 3 |
|---|---|---|
| + | └ | + |



| 1 | 2 | 3 | 4 |
|---|---|---|---|
| └ | + | + | + |



4 screens cannot be connected,
max. 3 screens

(Lift &) Sliding door

"Flush" sliding sash outside

Grip outside < 10mm

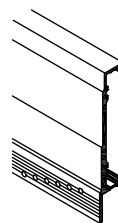

M7A L.WS

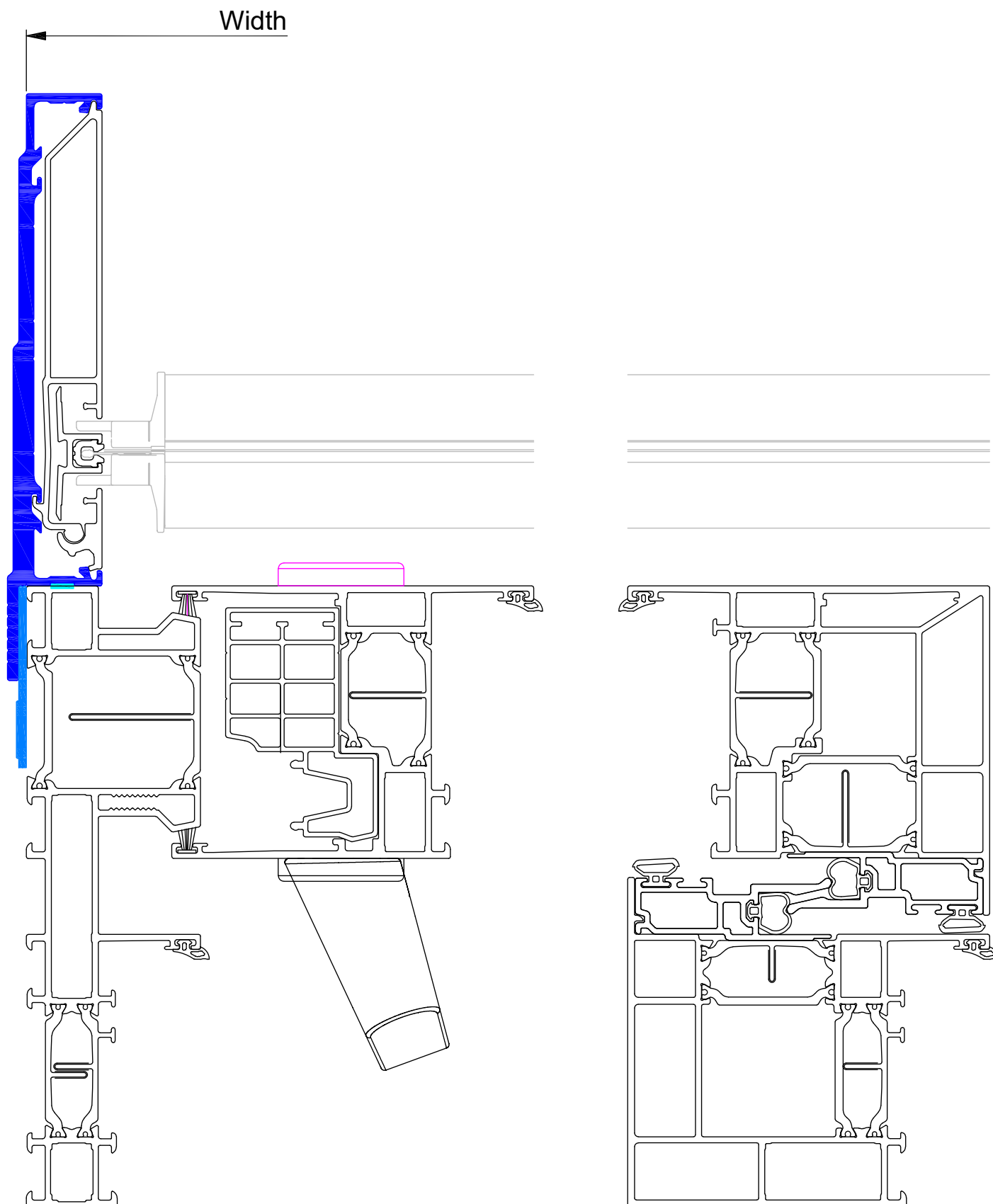

(Lift &) Sliding door

"Flush" sliding sash outside

Grip outside < 10mm

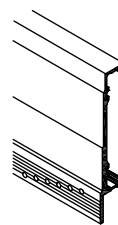

M7B L.WS

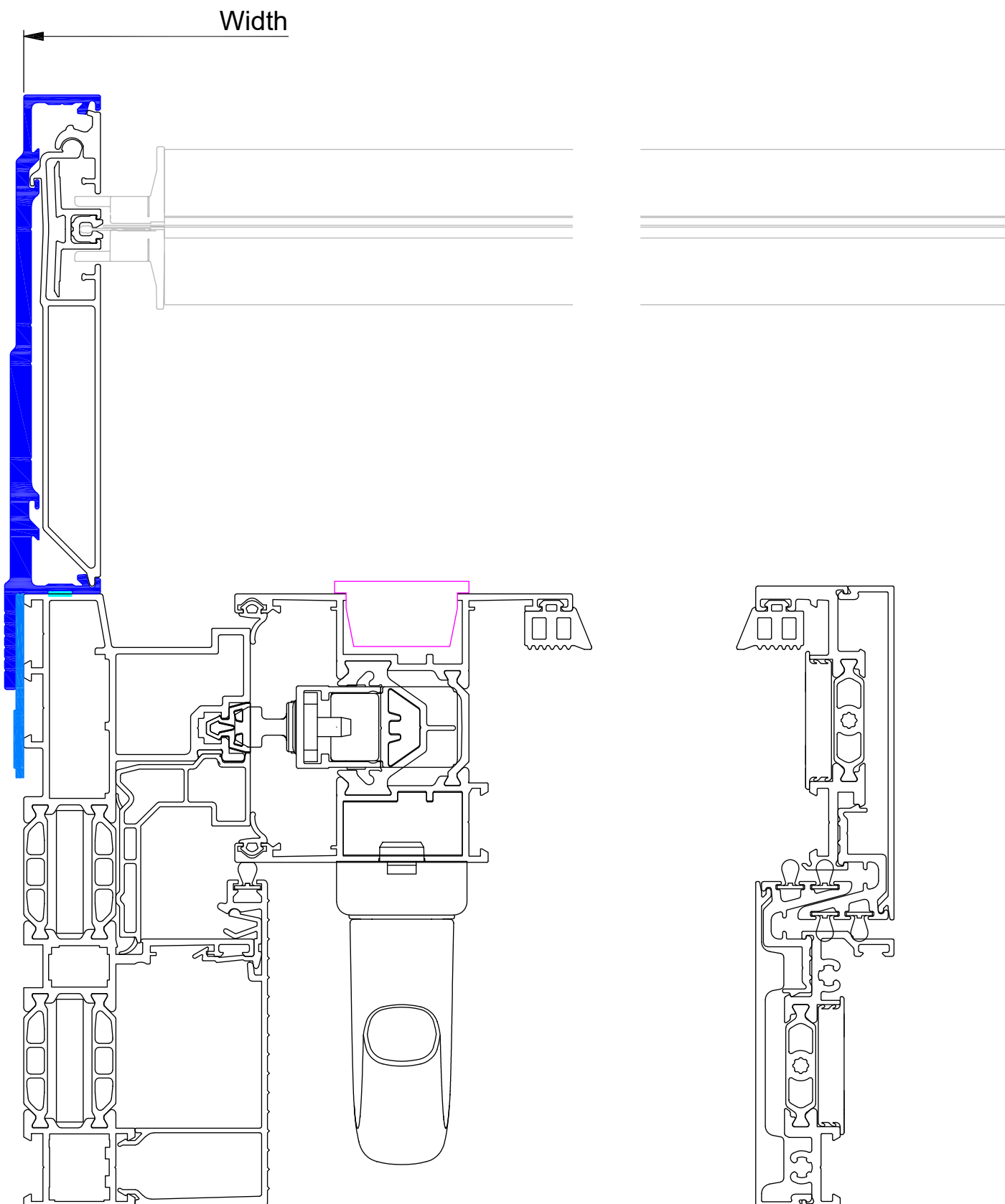

(Lift &) Sliding door

Flyscreen < 20mm thickness

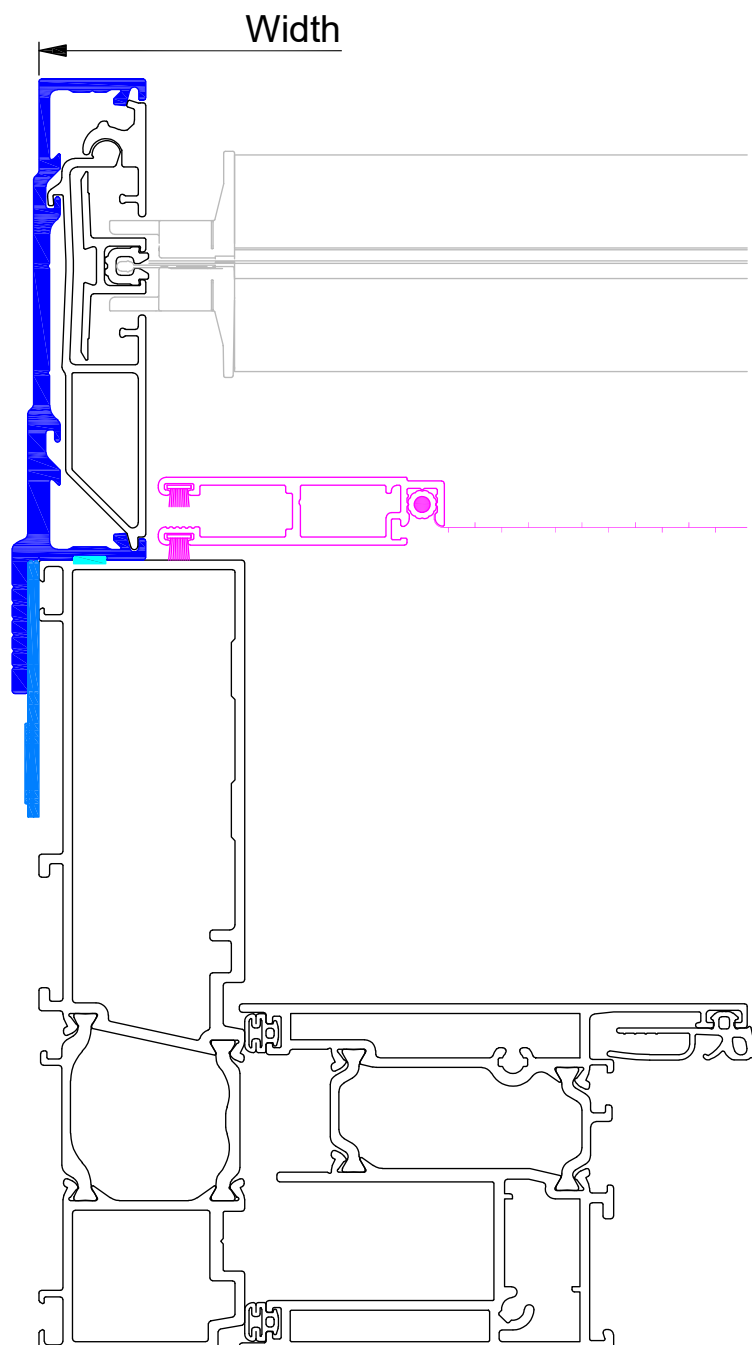
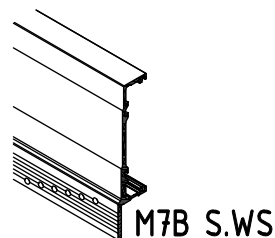

(Lift &) Sliding door

Flyscreen < 20mm thickness

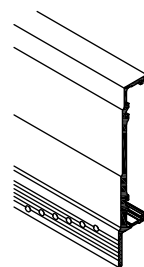

M7B M.WS

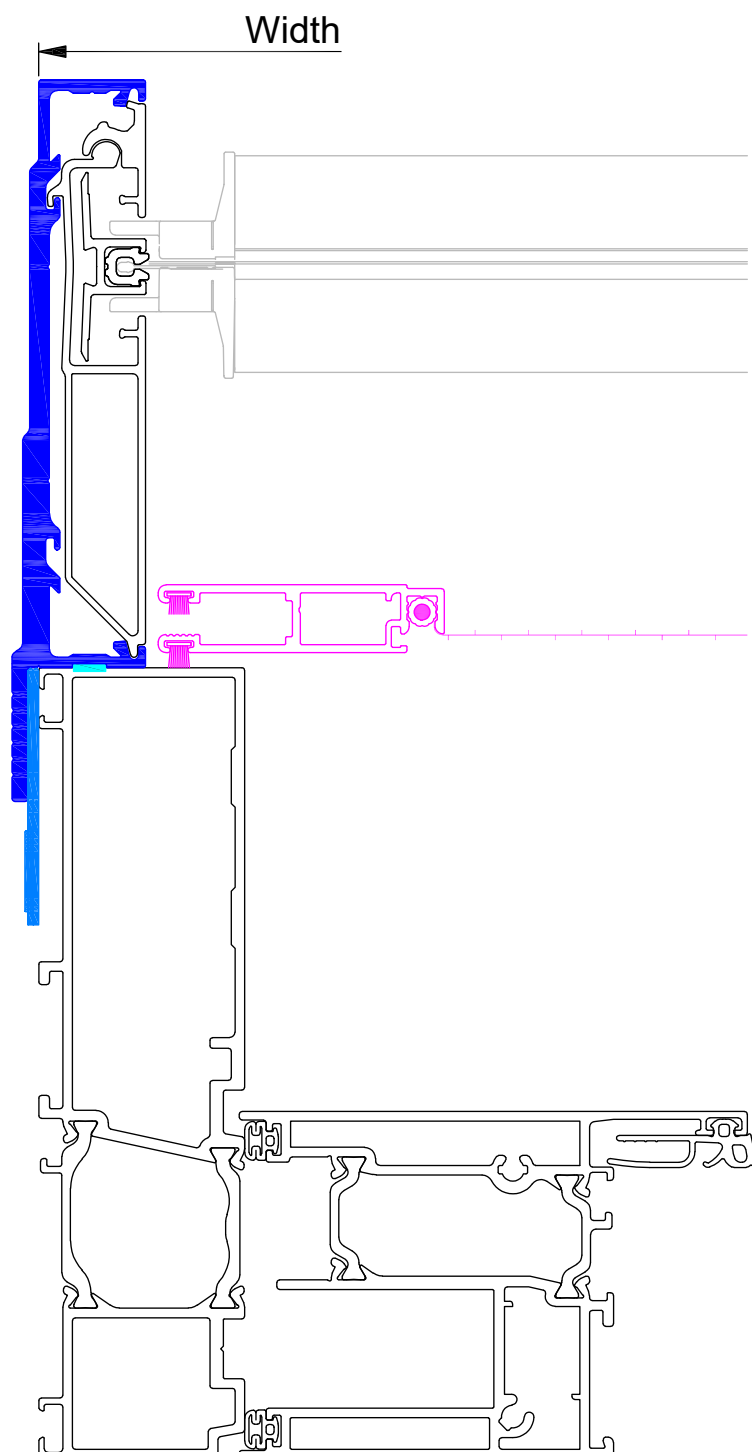

(Lift &) Sliding door

Flyscreen < 20mm thickness

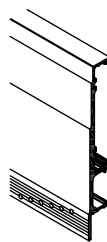

M7A M.WS+

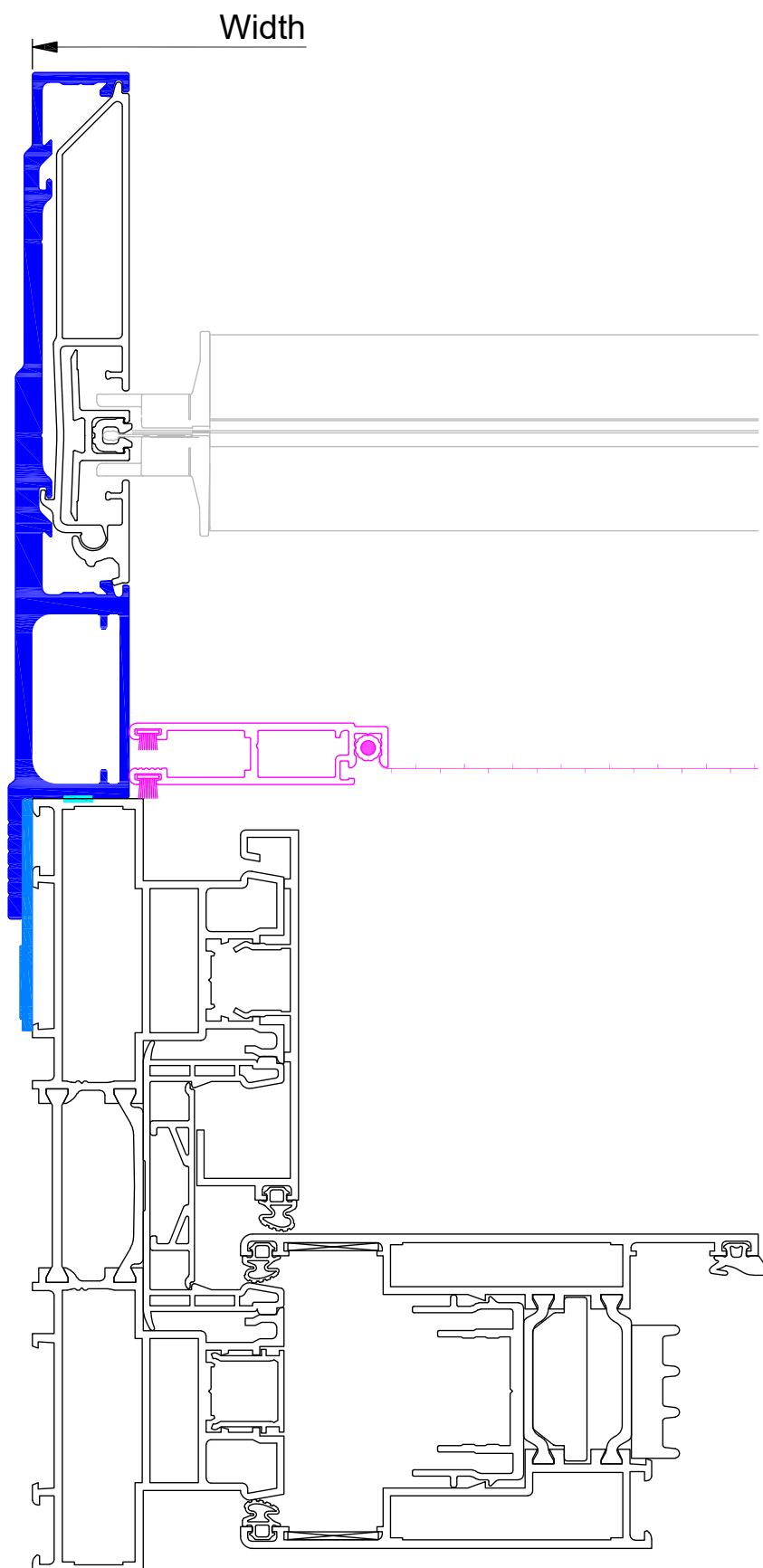

(Lift &) Sliding door

Flyscreen < 20mm thickness

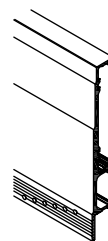

M7B M.WS+

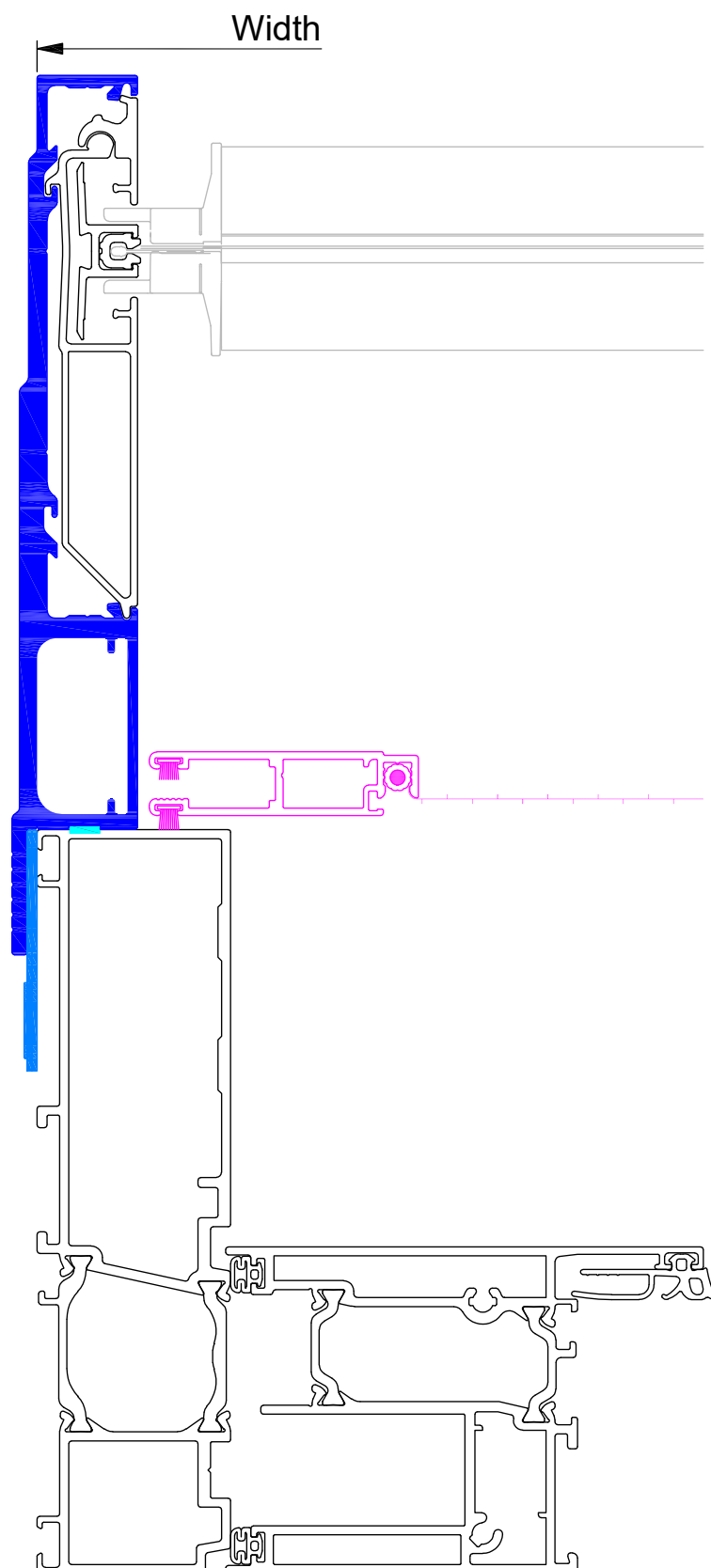

(Lift &) Sliding door

Flyscreen < 20mm thickness

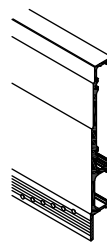

M7B M.WS+ & C.F.

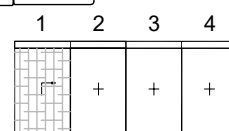
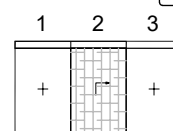
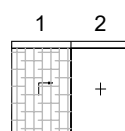
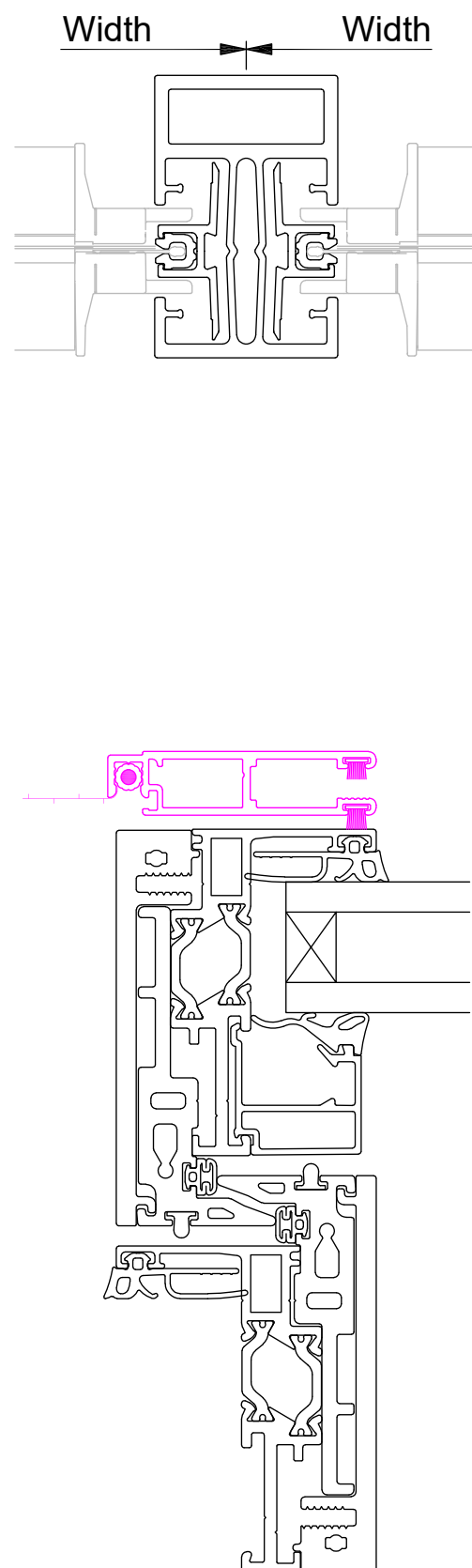
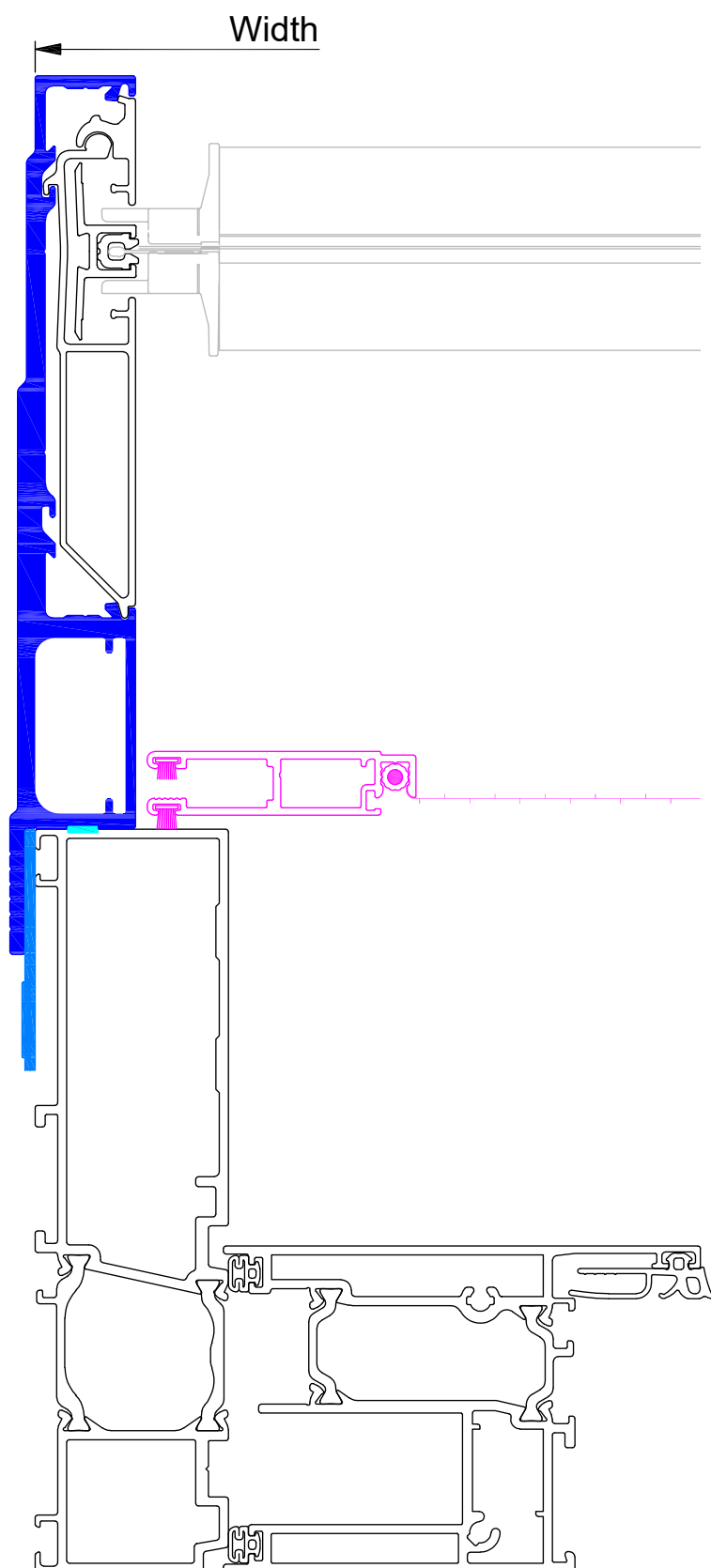

4 screens cannot be connected,
max. 3 screens

(Lift &) Sliding door

Flyscreen < 20mm thickness

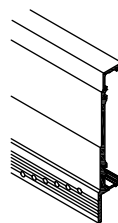

M7B L.WS

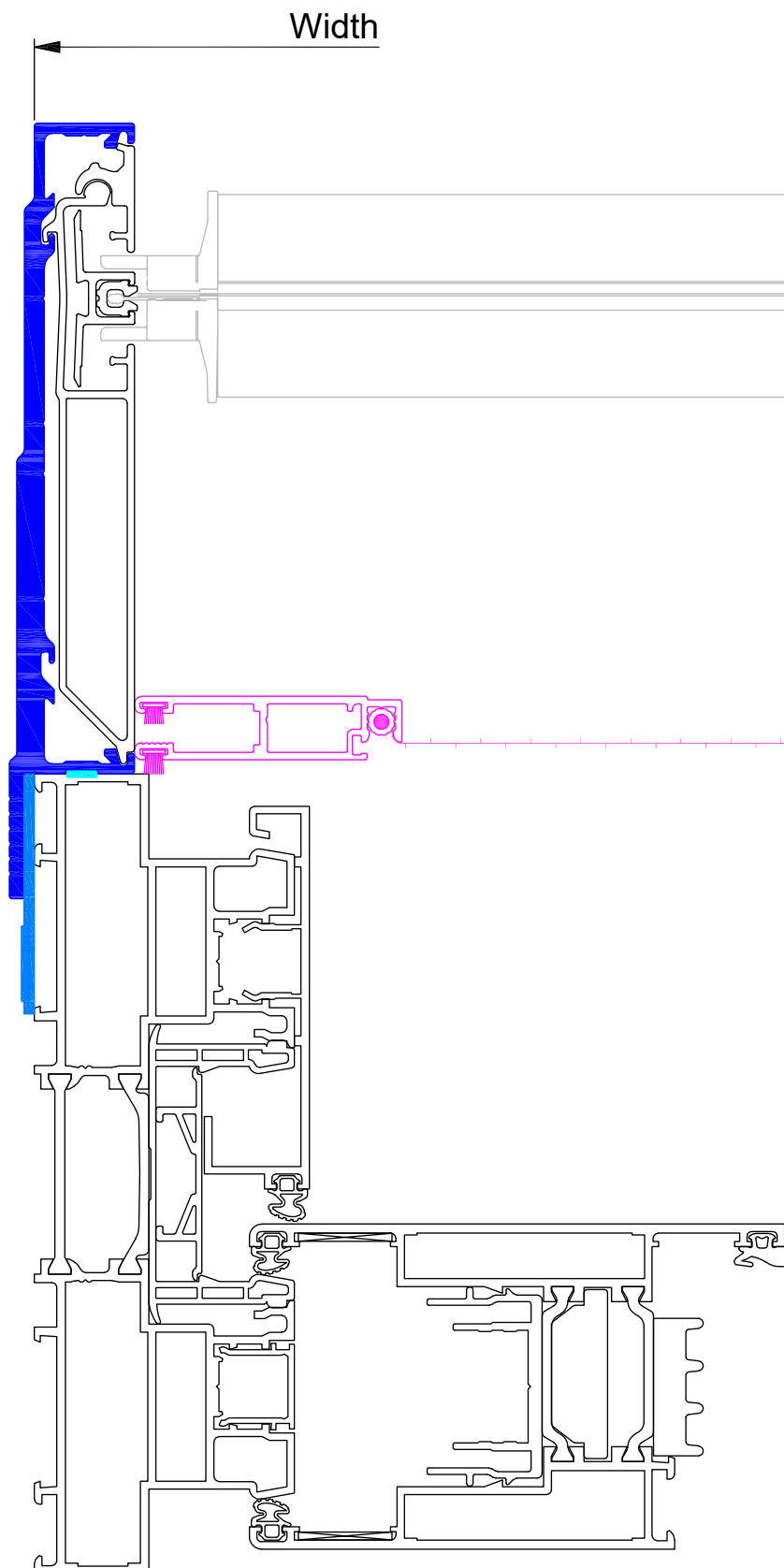

(Lift &) Sliding door

Flyscreen > 20mm < 40mm thickness

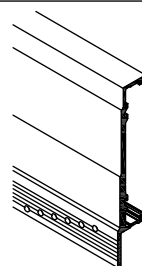

M7B M.WS

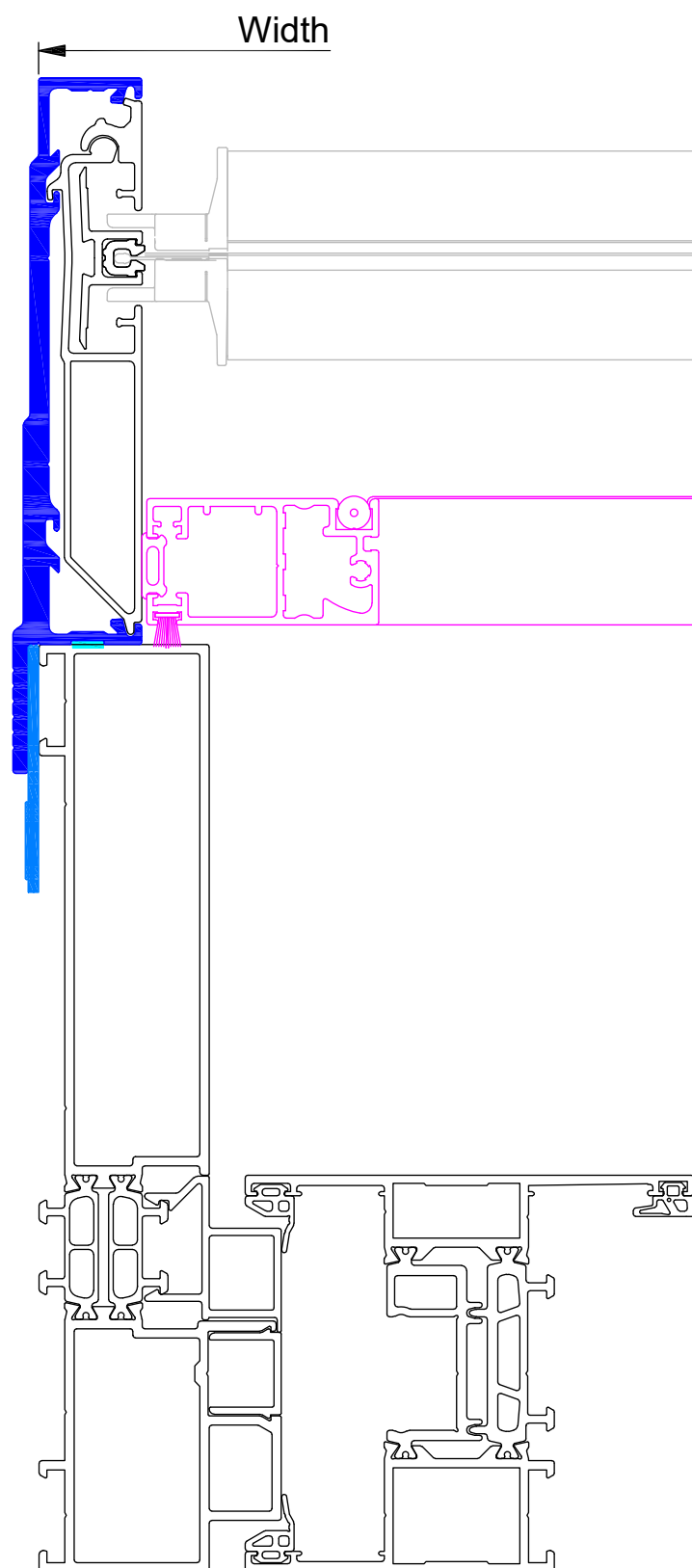

(Lift &) Sliding door

Flyscreen > 20mm < 40mm thickness



M7A M.WS+

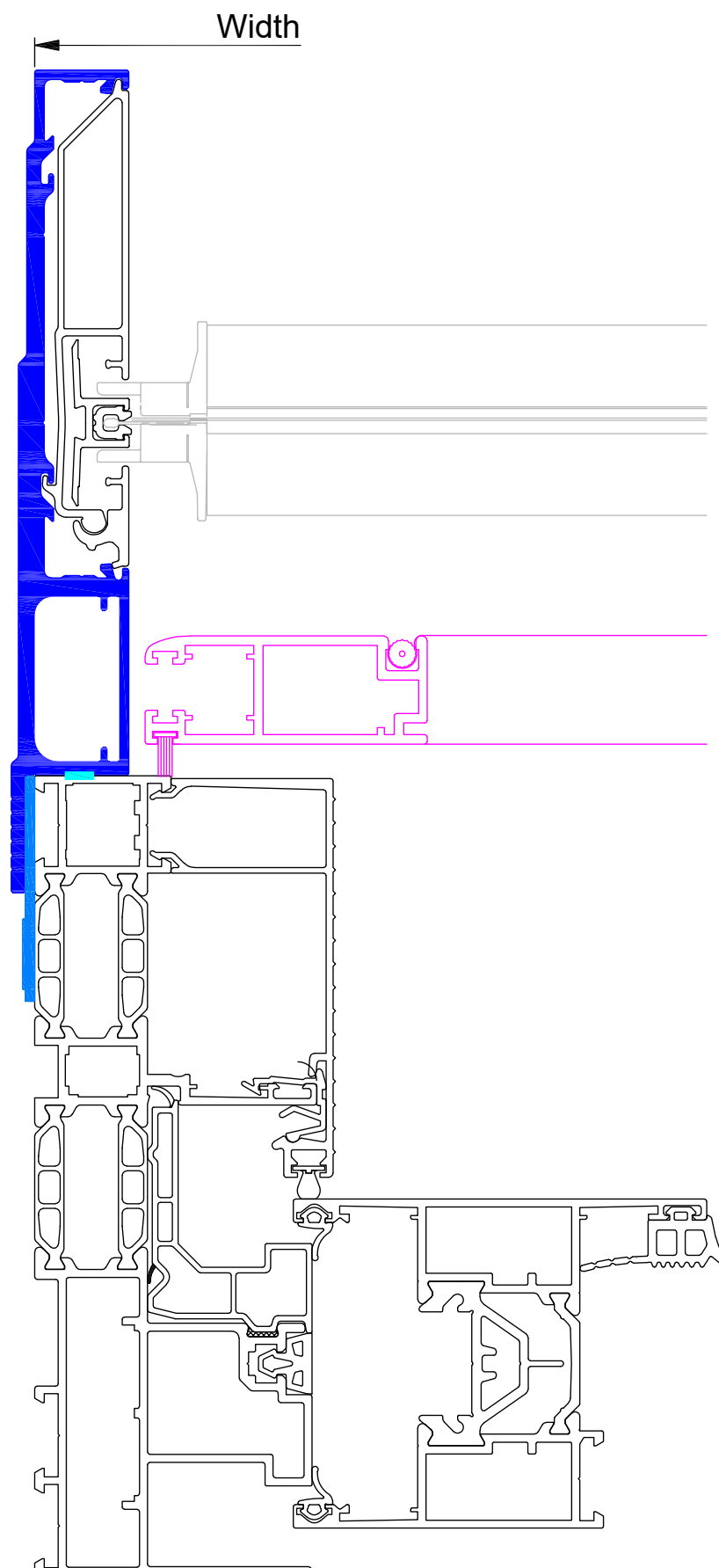

(Lift &) Sliding door

Flyscreen > 20mm < 40mm thickness

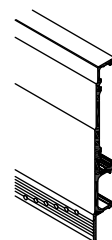

M7B M.WS+

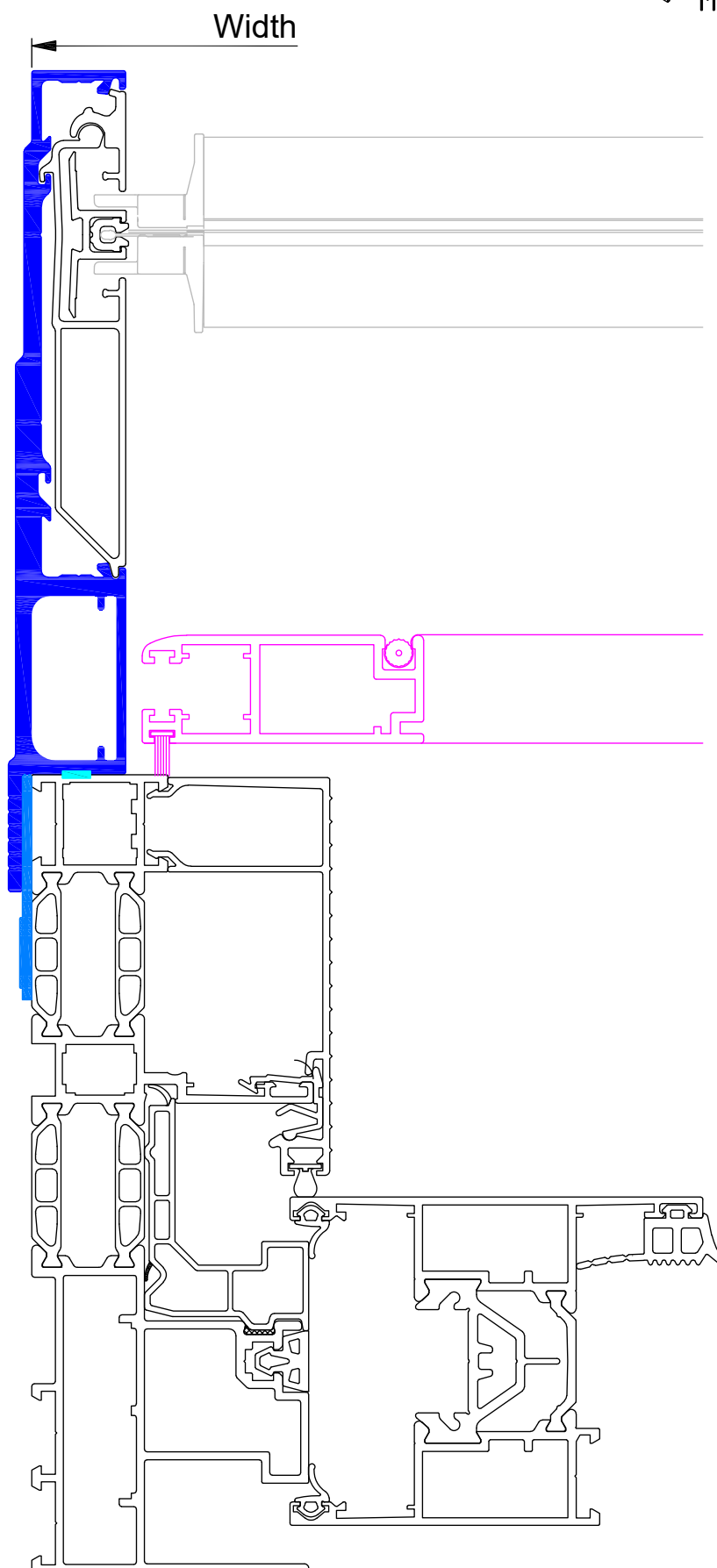

(Lift &) Sliding door

Flyscreen > 20mm < 40mm thickness

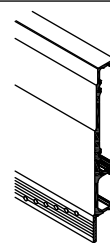

M7B M.WS+ & C.F.

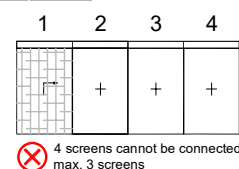
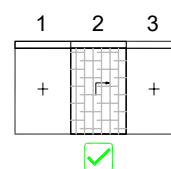
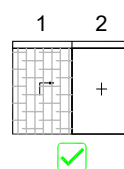
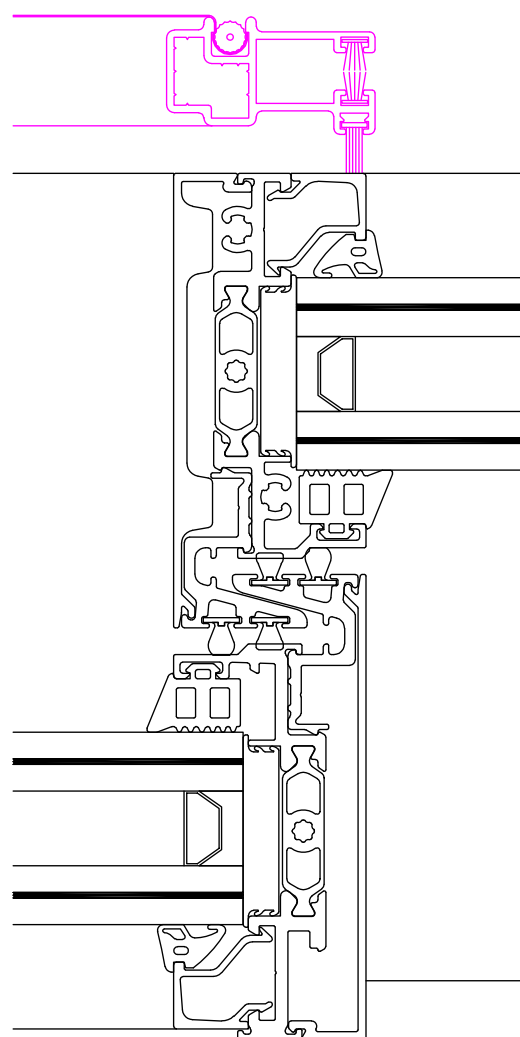
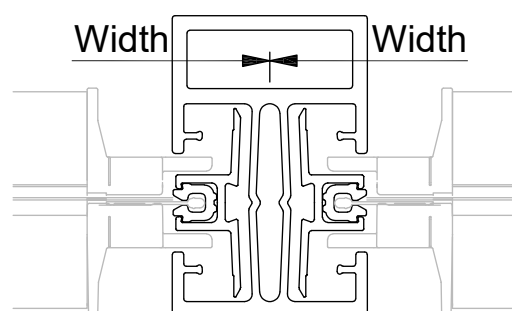
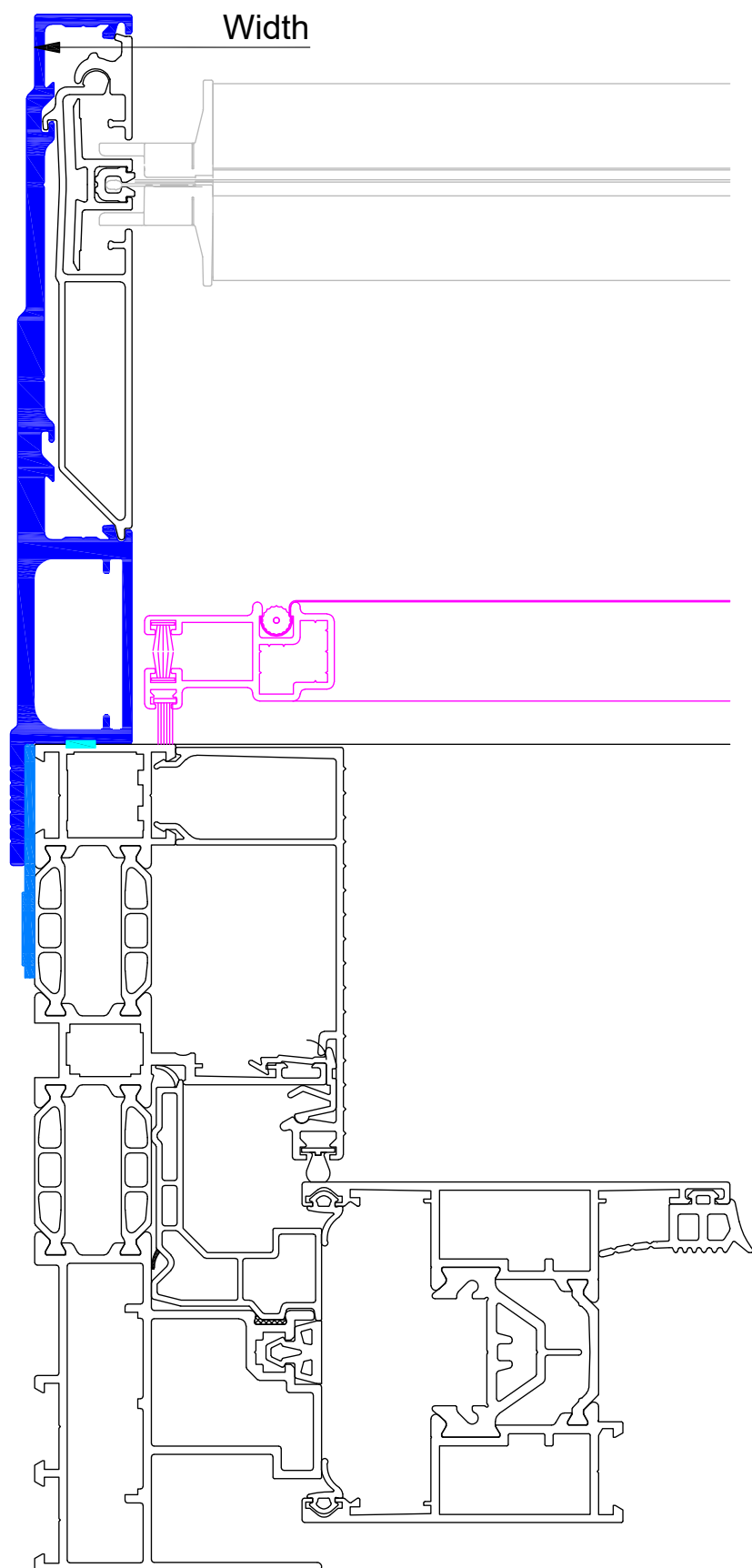

(Lift &) Sliding door

Flyscreen > 20mm < 40mm thickness

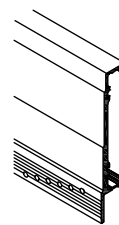

M7B L.WS

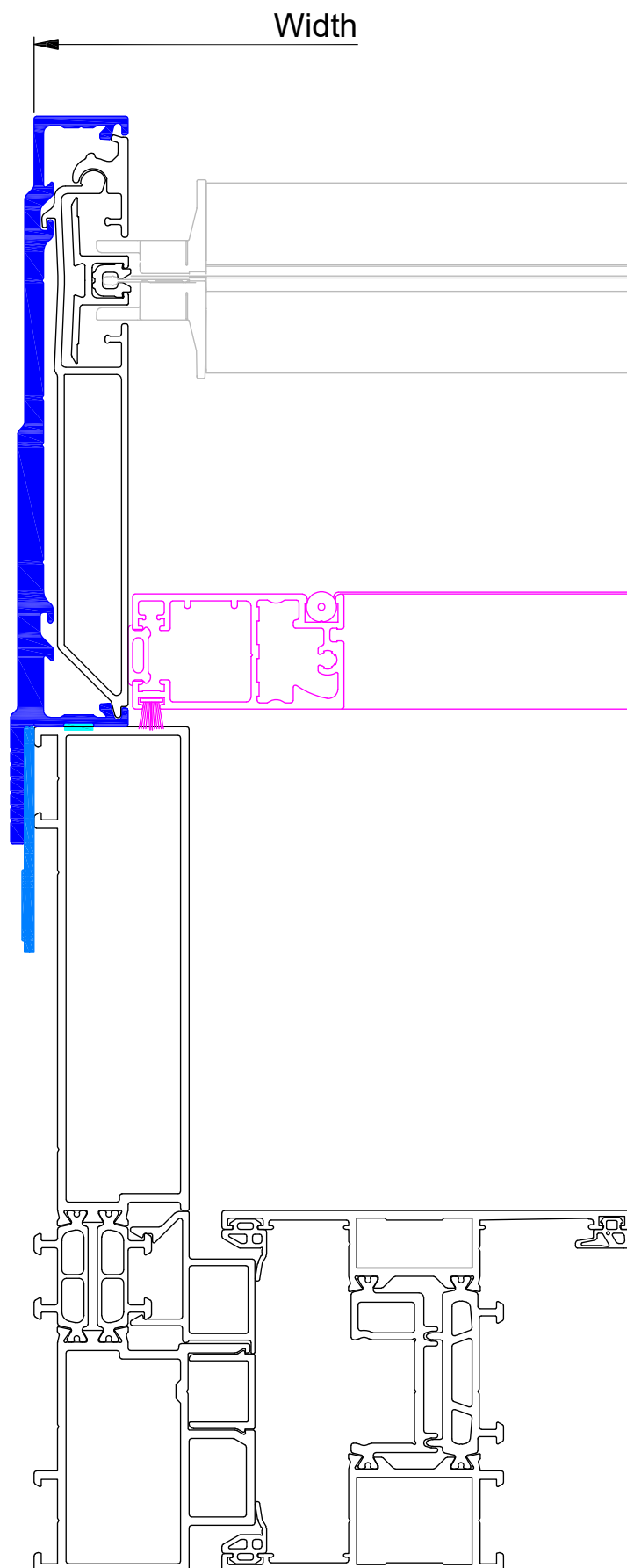

(Lift &) Sliding door

Reinforced profile $\leq 40\text{mm}$

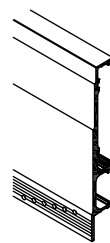

M7A M.WS+

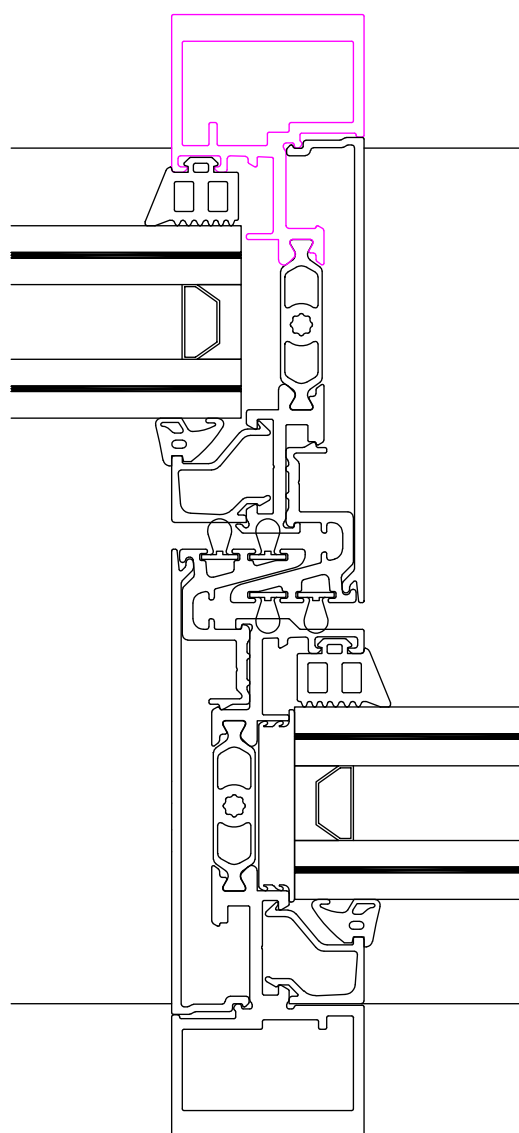
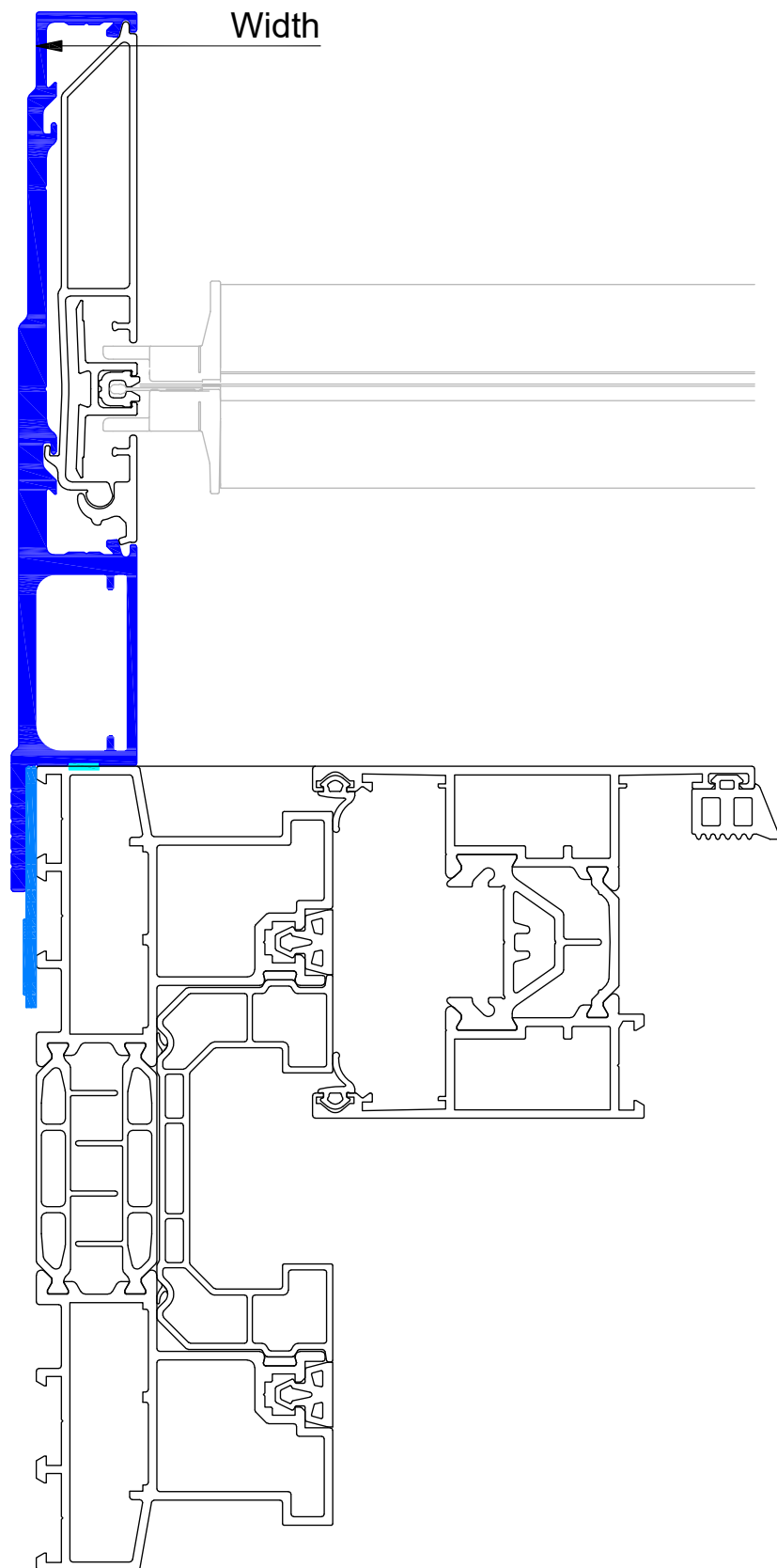

(Lift &) Sliding door

Reinforced profile $\leq 40\text{mm}$

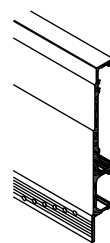

M7B M.WS+

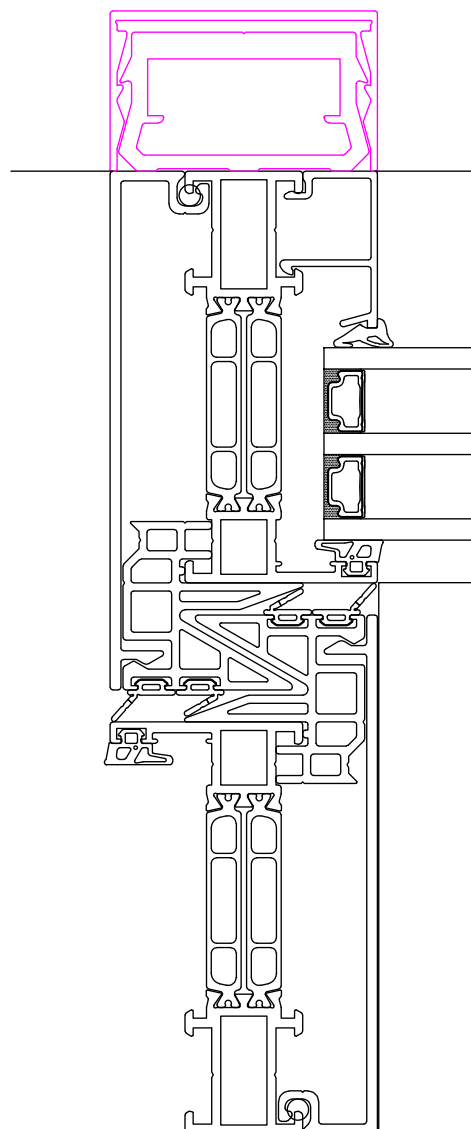
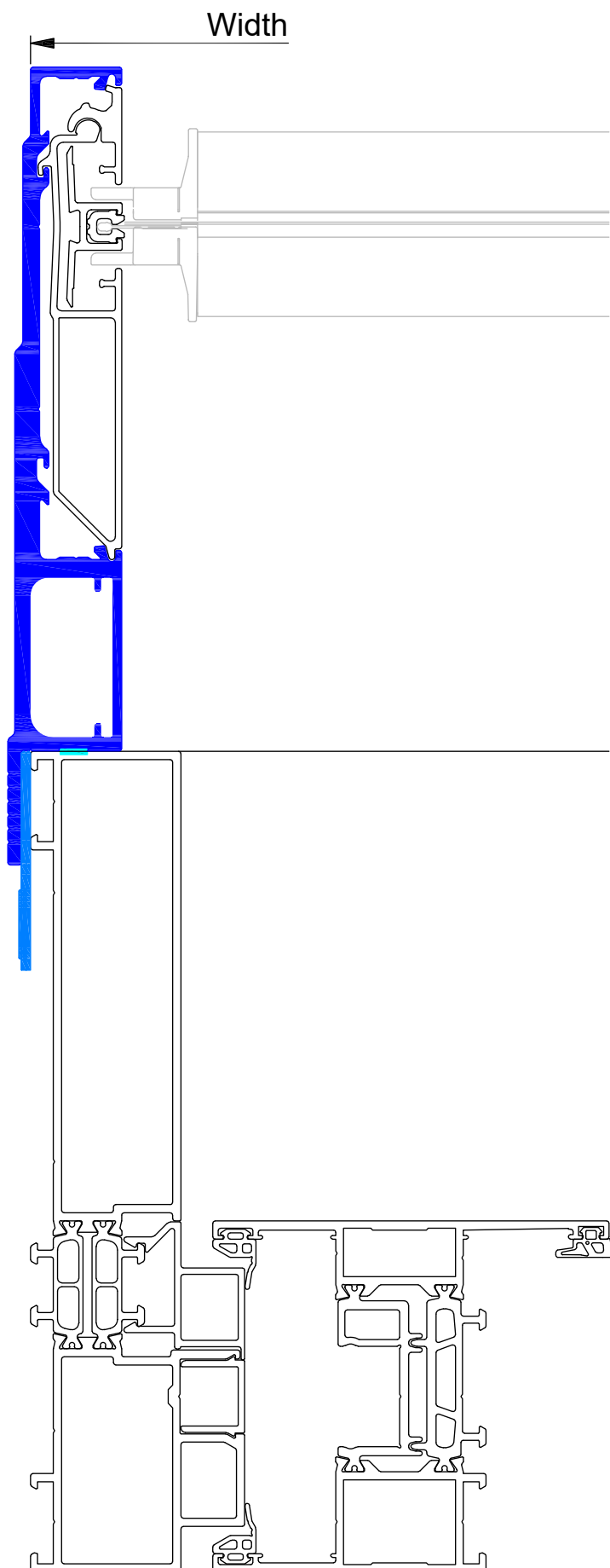

(Lift &) Sliding door

Reinforced profile $\leq 40\text{mm}$

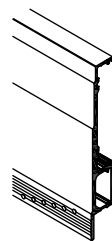

M7B M.WS+ & C.F.

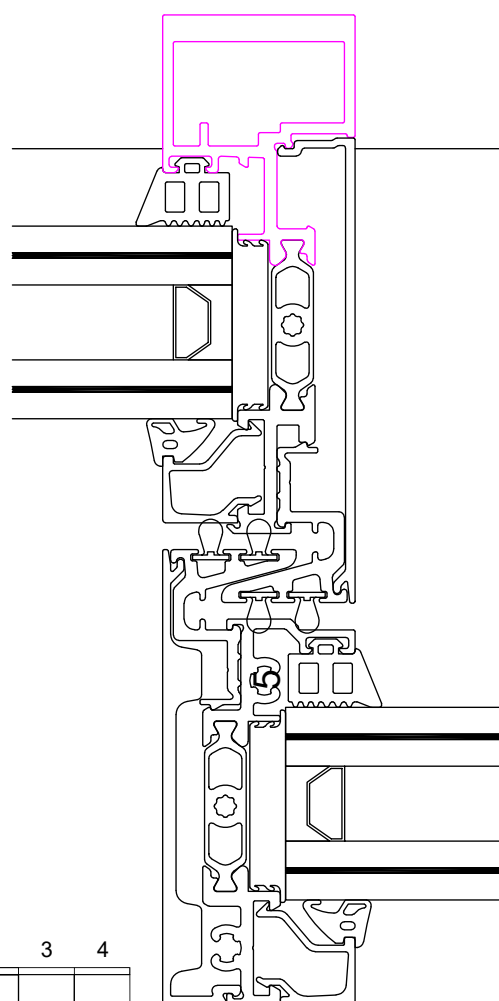
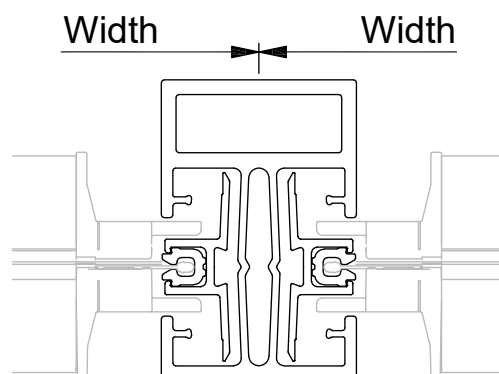
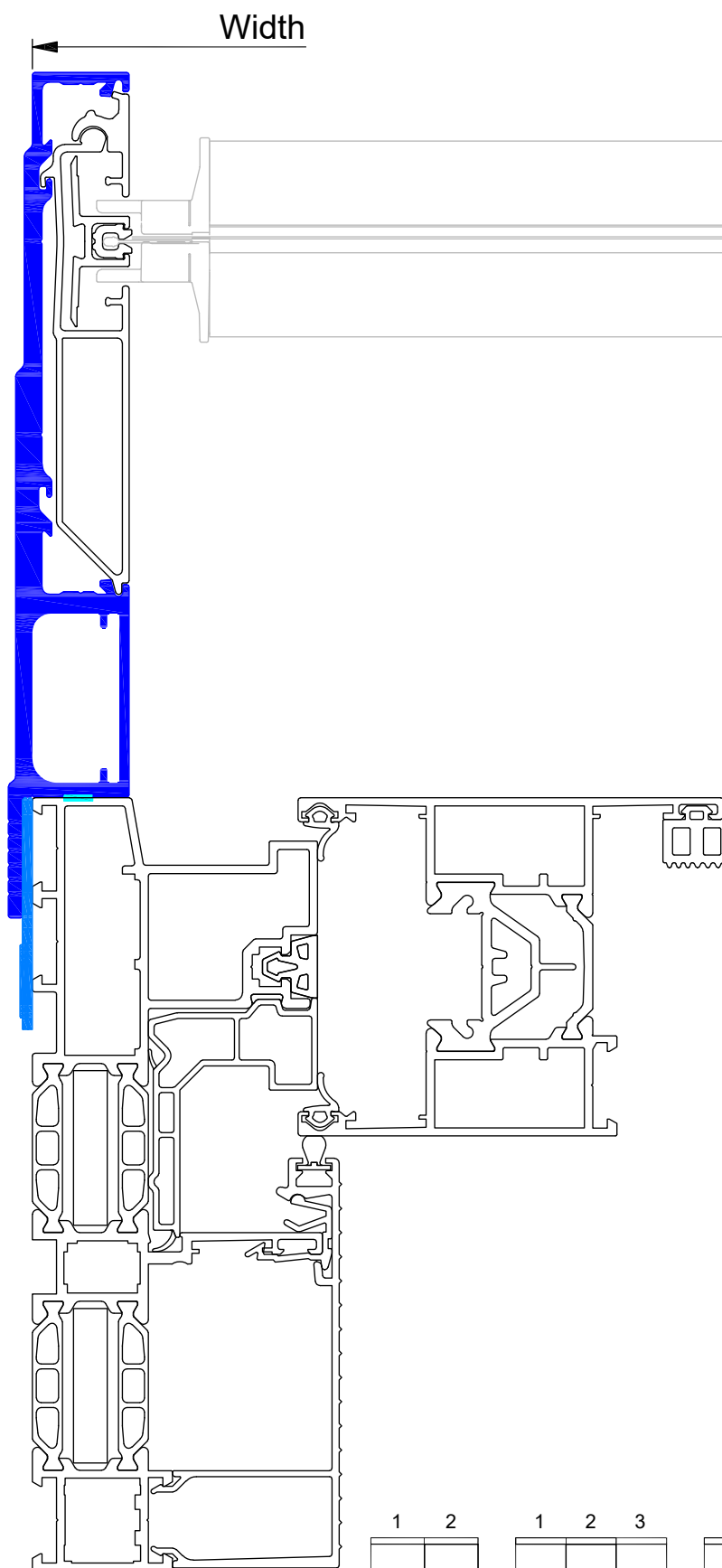

| 1 | 2 |
|---|---|
| └ | + |



| 1 | 2 | 3 |
|---|---|---|
| + | └ | + |



| 1 | 2 | 3 | 4 |
|---|---|---|---|
| └ | + | + | + |



4 screens cannot be connected,
max. 3 screens

(Lift &) Sliding door

Reinforced profile > 40mm ≤ 50mm

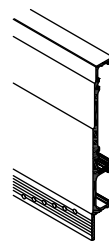

M7B M.WS+

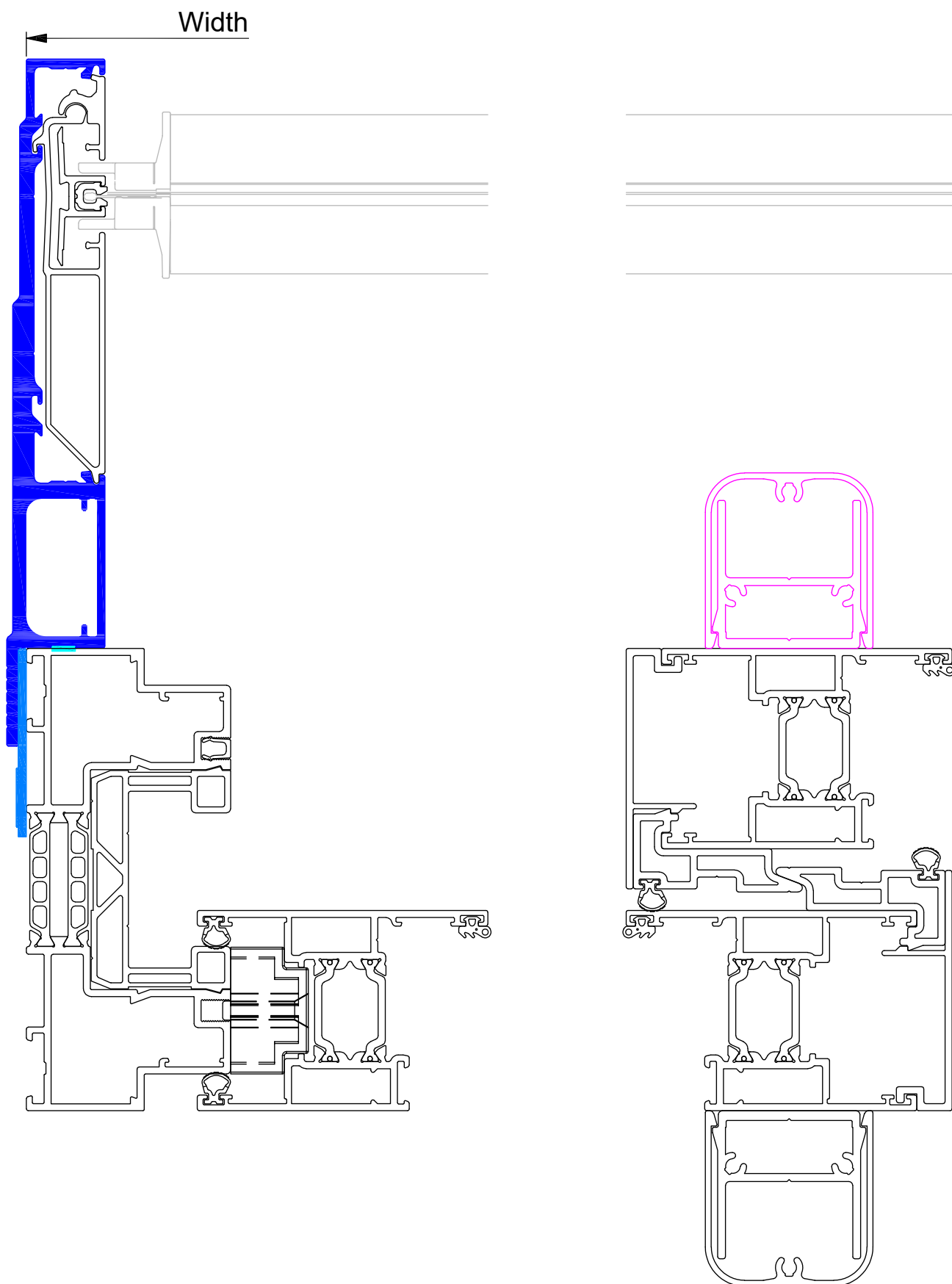

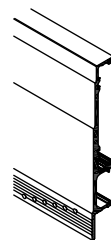

(Lift &) Sliding door

Reinforced profile > 40mm ≤ 50mm

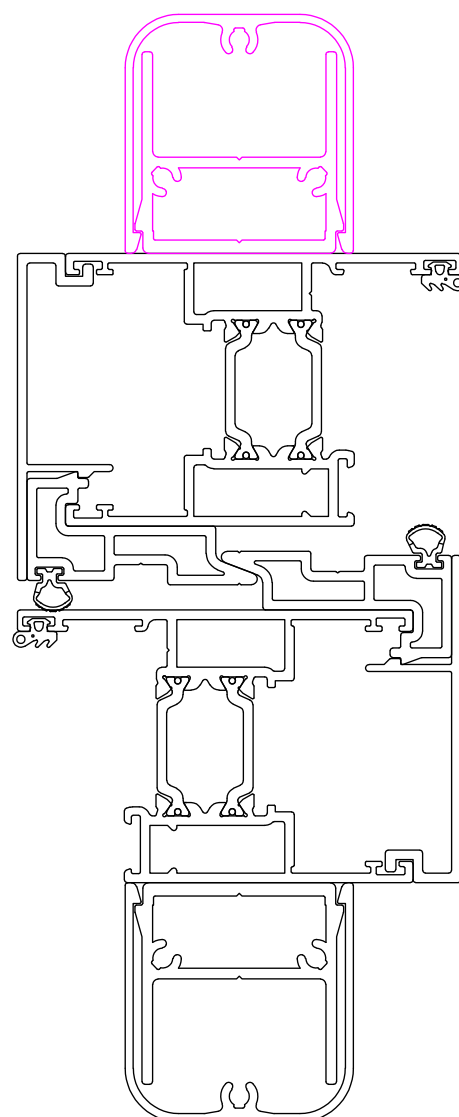
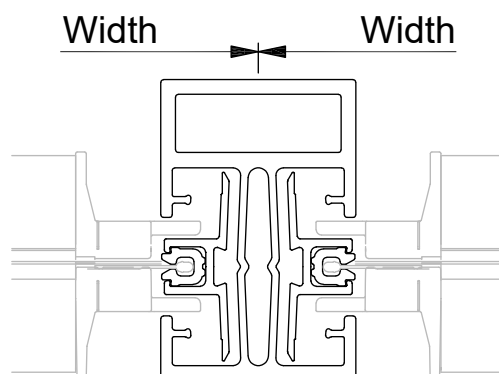
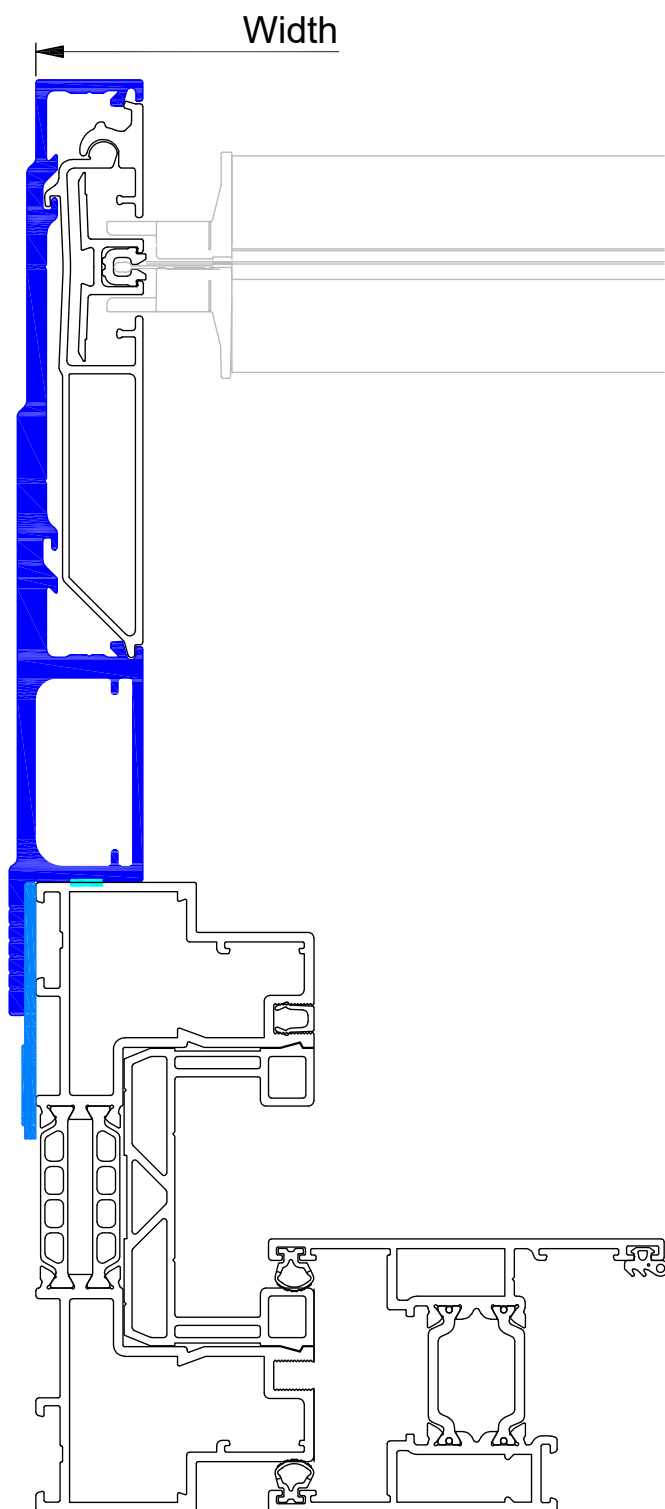

M7B M.WS+ & C.F.



| 1 | 2 |
|---|---|
|  | + |



| 1 | 2 | 3 |
|---|---|---|
| + |  | + |



| 1 | 2 | 3 | 4 |
|---|---|---|---|
|  | + | + | + |



4 screens cannot be connected,
max. 3 screens

Minimalistic window

Reinforced
profile
 $\leq 40\text{mm}$

Width

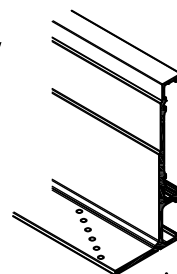

M7A M.WF+

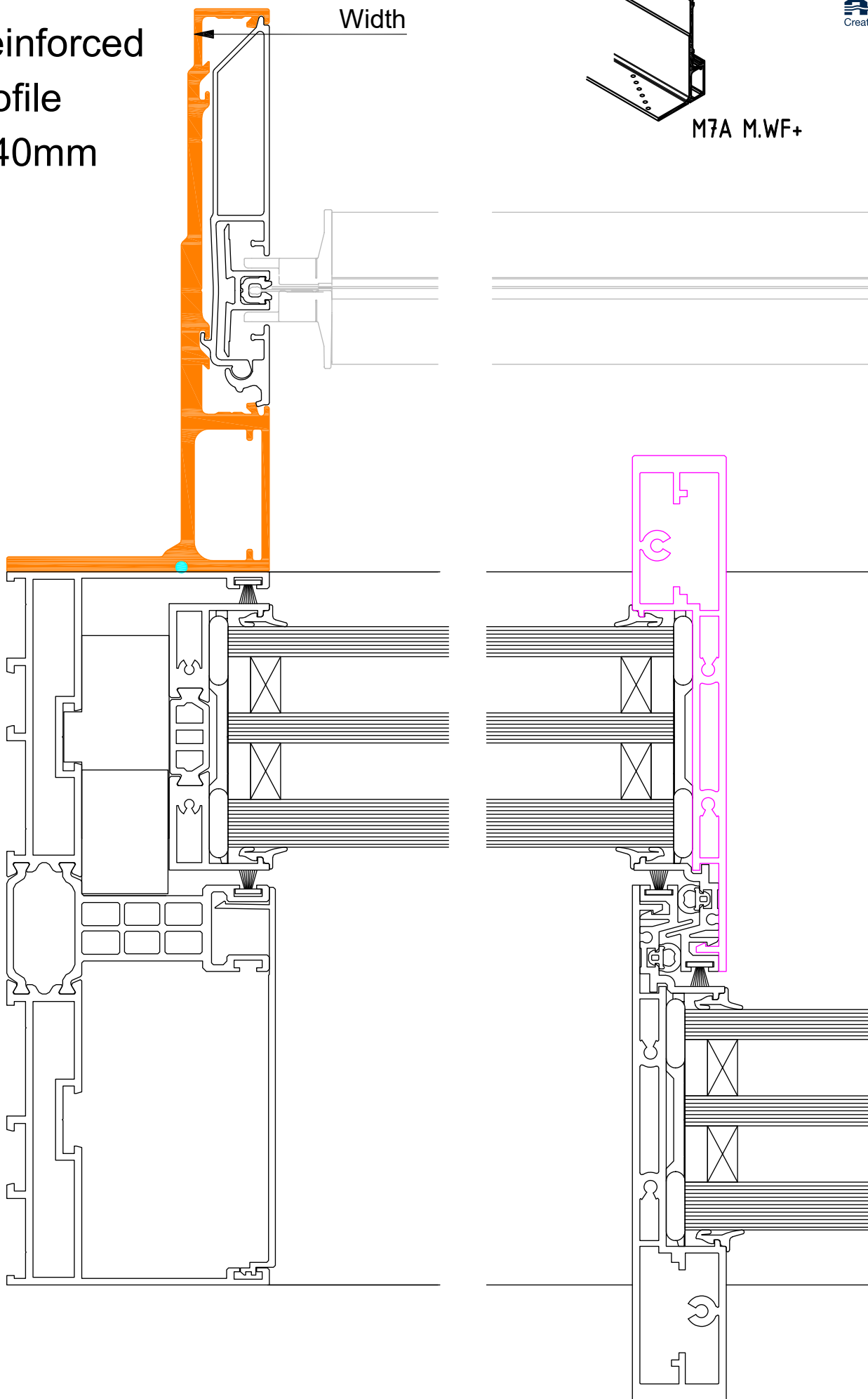

Minimalistic window

Reinforced profile $\leq 40\text{mm}$

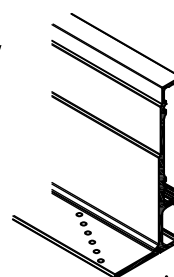

M7B M.WF+

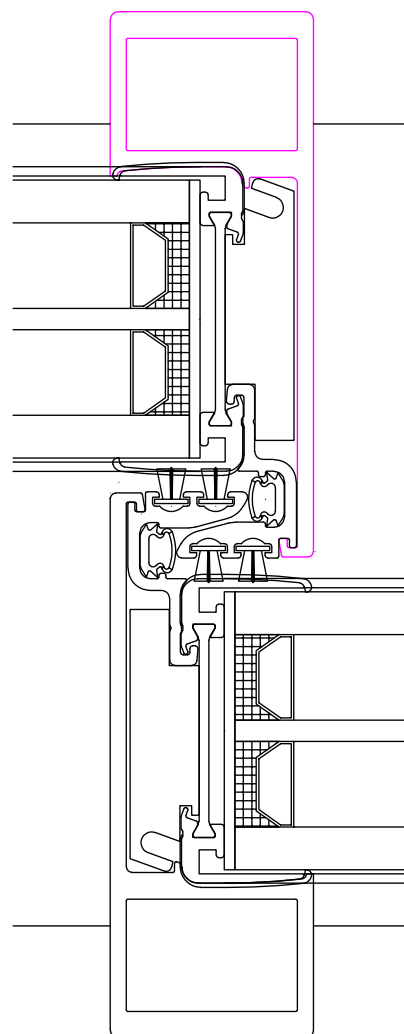
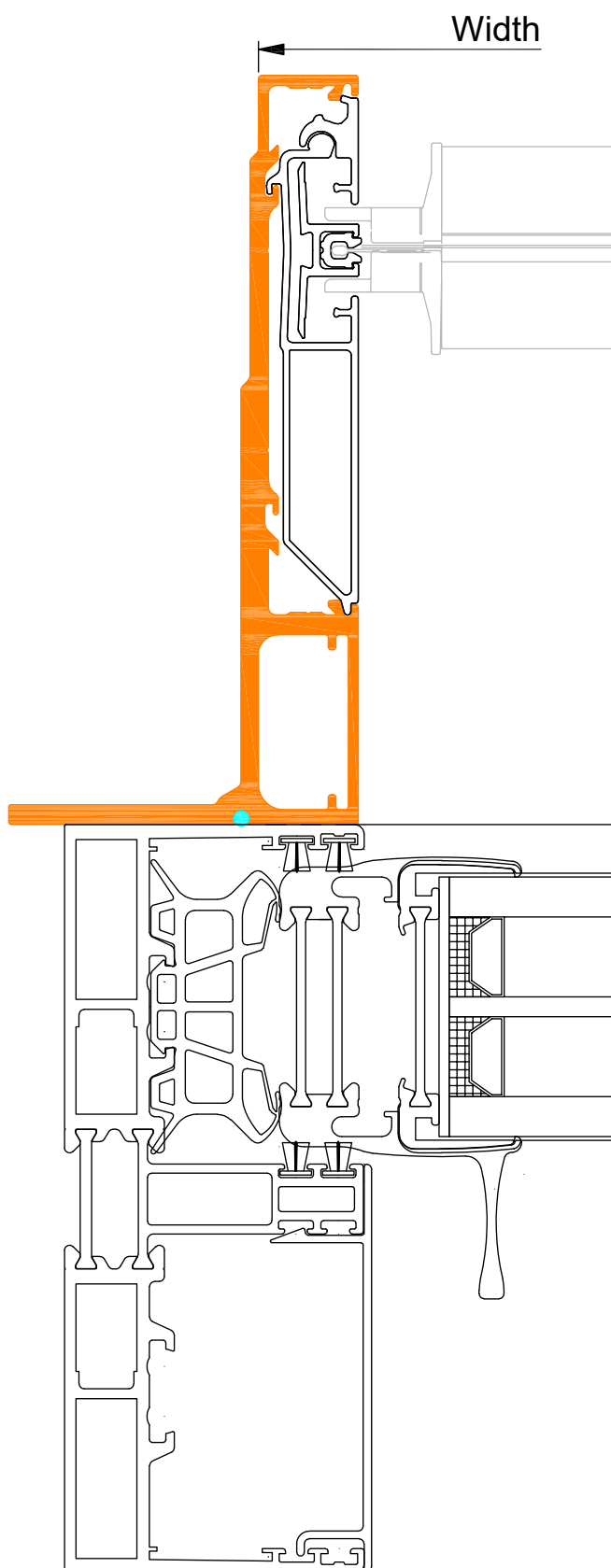

This drawing is the property of RENSON NV and may not be copied or shown to third parties without written permission. - Renson recommends the most suitable solution, other combinations may be possible.

Minimalistic window

Reinforced profile $\leq 40\text{mm}$

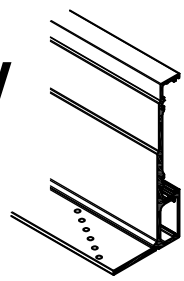

M7B M.WF+

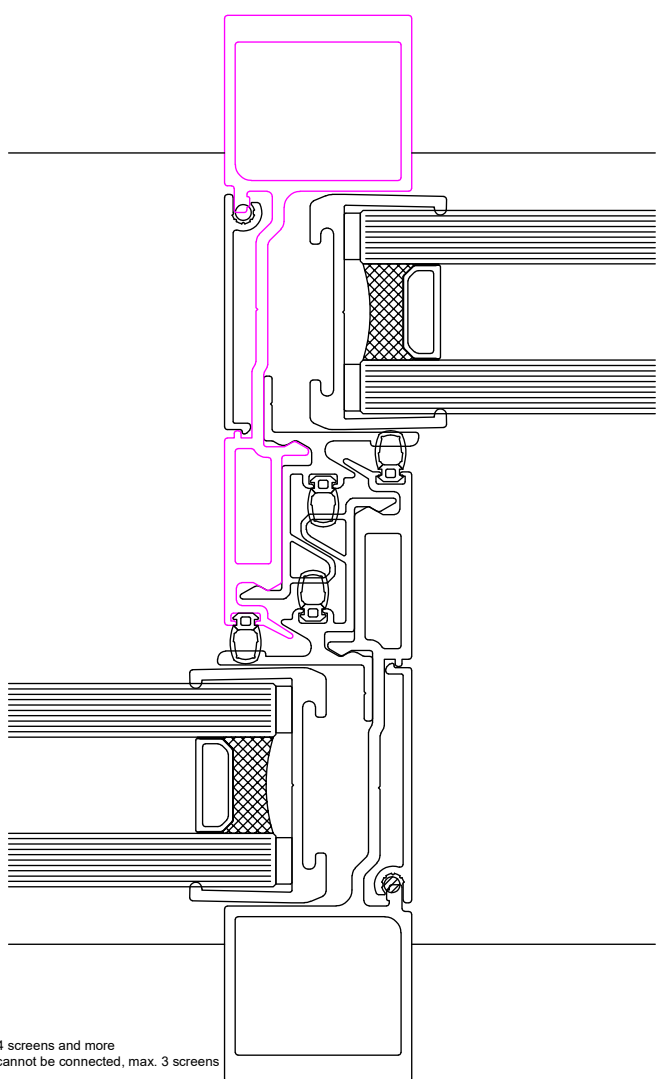
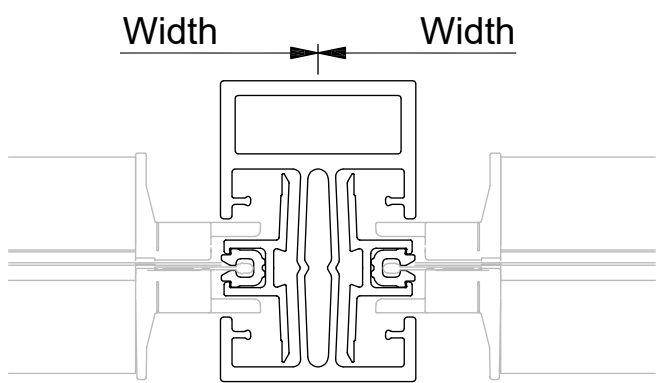
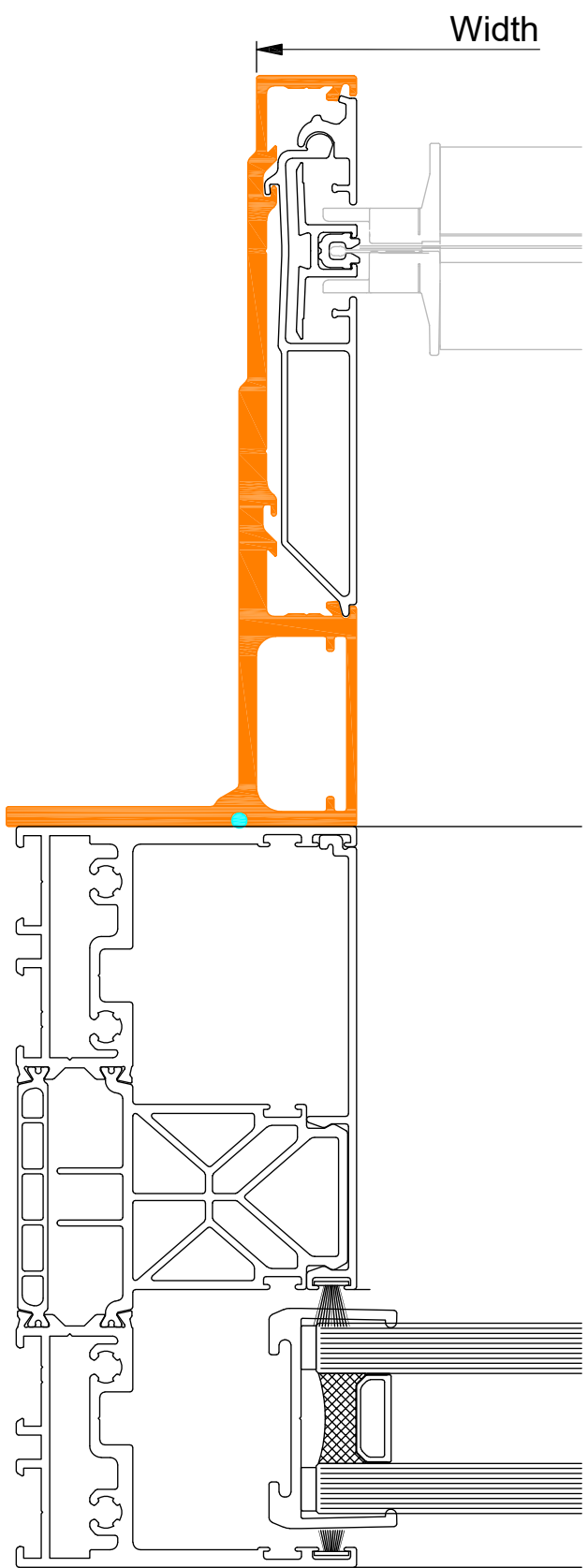

| 1 | 2 |
|---|---|
| → | + |



| 1 | 2 | 3 |
|---|---|---|
| + | → | + |



| 1 | 2 | 3 | 4 |
|---|---|---|---|
| → | + | + | + |



4 screens and more cannot be connected, max. 3 screens

Minimalistic window

Reinforced profile $> 40\text{mm} \leq 50\text{mm}$

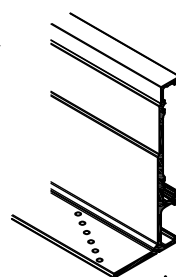

M7B M.WF+

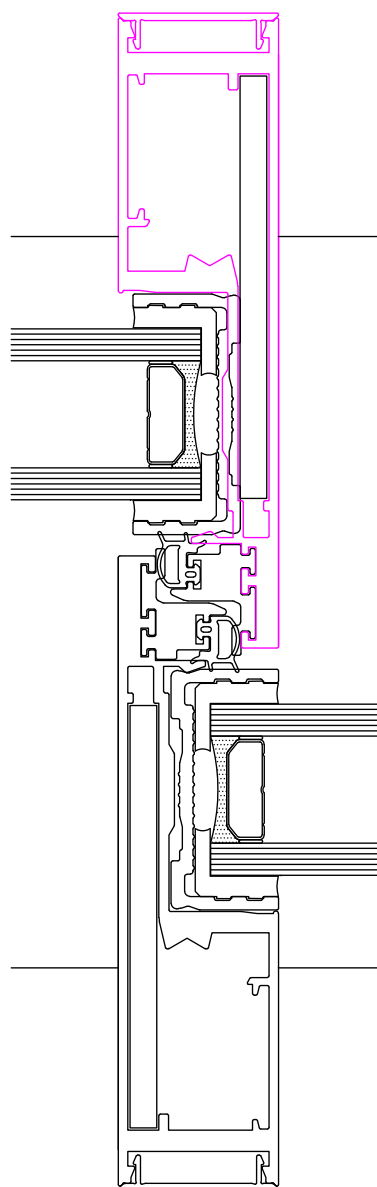
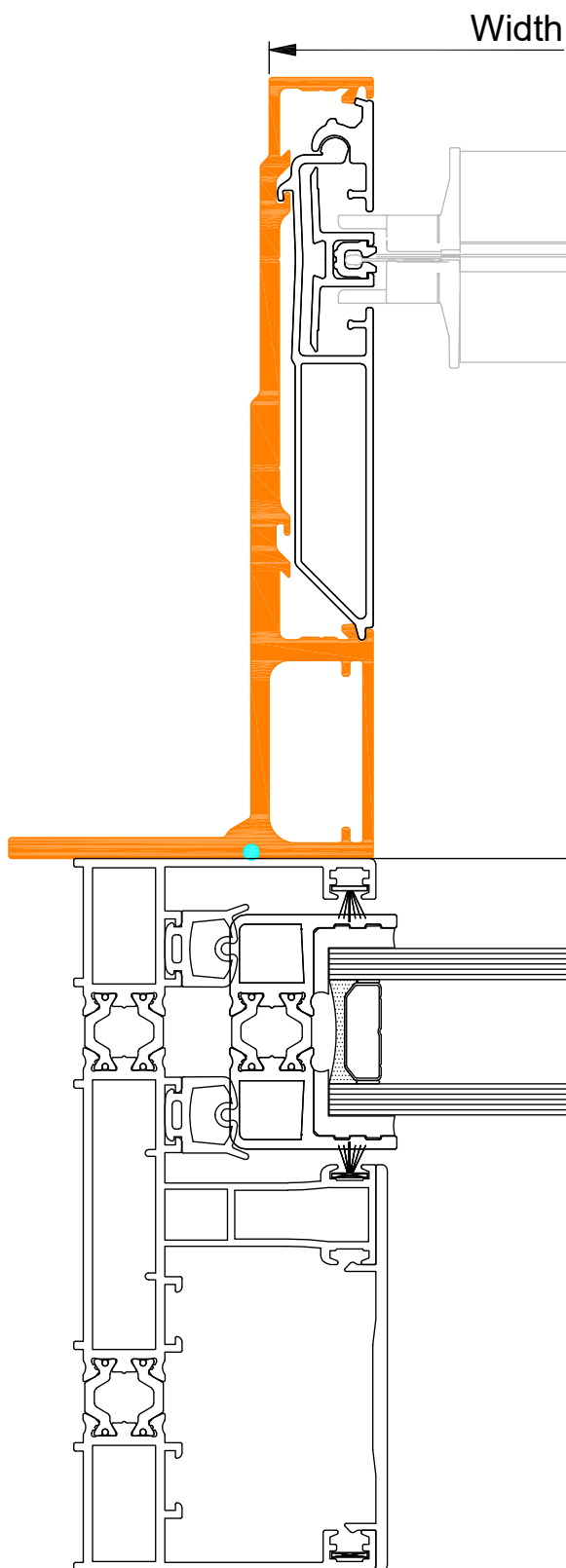

This drawing is the property of RENSON NV and may not be copied or shown to third parties without written permission. - Renson recommends the most suitable solution, other combinations may be possible.

Minimalistic window

Reinforced profile > 40mm ≤ 50mm

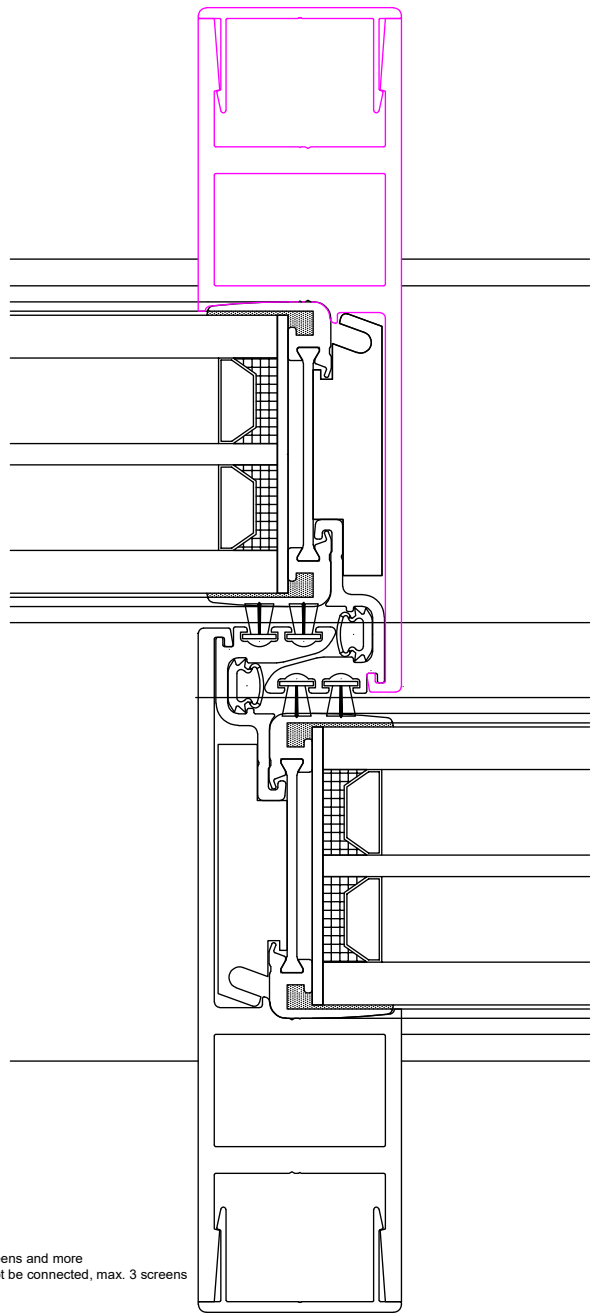
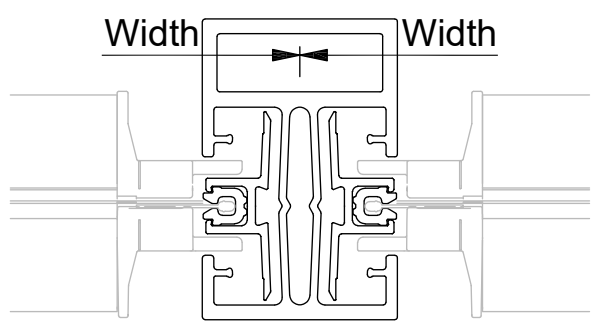
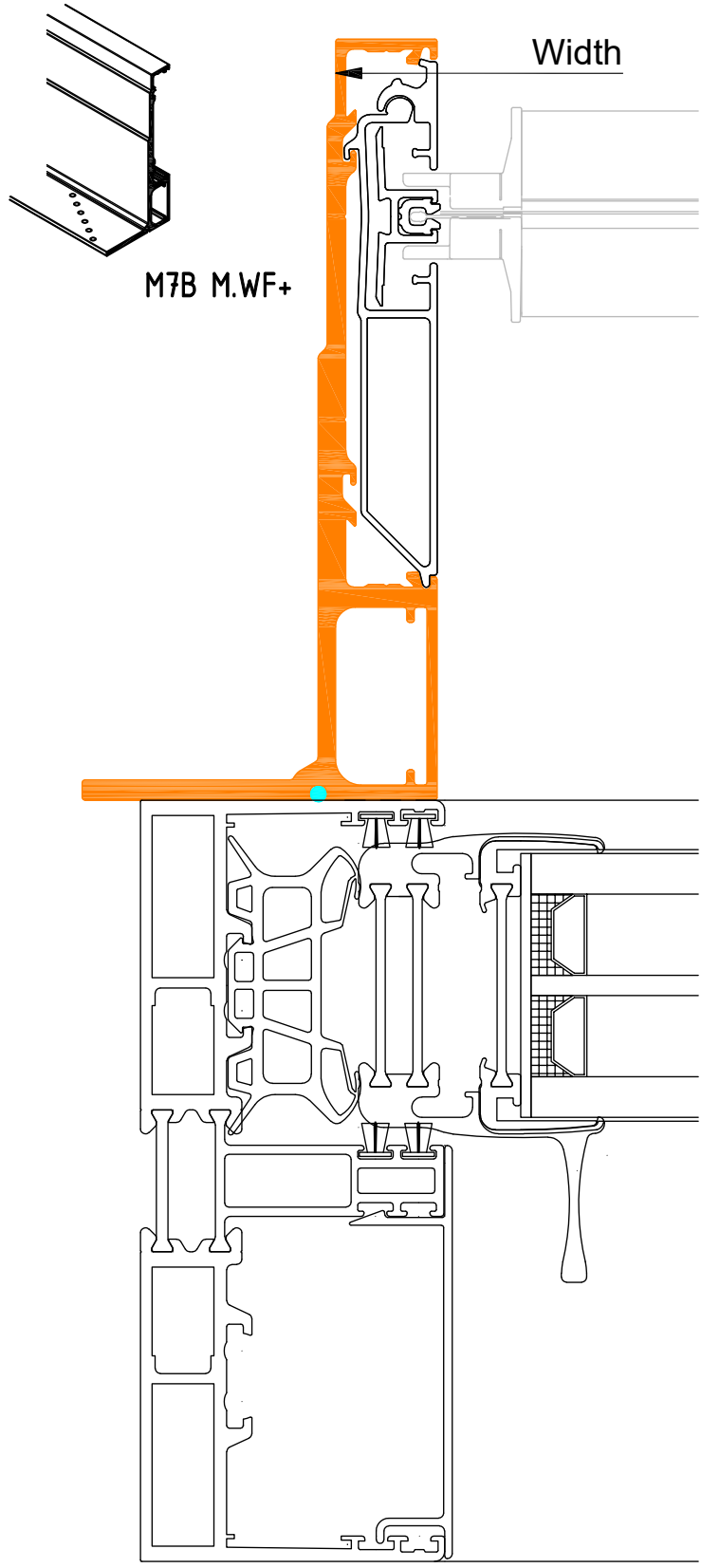

| 1 | 2 |
|---|---|
| → | + |



| 1 | 2 | 3 |
|---|---|---|
| + | → | + |



| 1 | 2 | 3 | 4 |
|---|---|---|---|
| → | + | + | + |



4 screens and more cannot be connected, max. 3 screens